



# Castors and Wheels

The World in Motion.

[GO TO "OUR CASTERS" INDEX](#)





TENTE Institutional



TENTE Medical



TENTE Industrial



TENTE Heavy Duty



## Around TENTE

Infinite mobility 4

## Quick to the castor

Picture index 8

Order code 10

Product index 14

Online catalogue 18

CAD service 20

## Know-how

Material and properties 22

Important selection criteria 24

Chemical resistance 26

Wheel bearings 28

Swivel bearings 30

Fittings 32

Fixing plates 34

## Contact

Addresses 364

# Our castors



Institutional	36
Castors for chairs	38
Castors for furniture	45
Design castors	68
Castors for apparatus	114
Castors for inflight trolleys	153
Shopping trolley castors	156
Stainless steel castors	163
Wheels	176
Accessories	182



Medical	190
Hospital bed castors	192
Care bed castors	201
Accessories	210



Industrial	212
Industrial castors	214
Castors with central lock	263
Stainless steel castors	268
Wheels	278



Heavy Duty	292
Heavy duty castors	294
Wheels	338



Special solutions	358
Product user information	362

# Around TENTE



## Infinite mobility

**TENTE is moved by only one goal: The World in Motion.**

Our company philosophy is to combine traditional quality with forward looking ideas. TENTE manufactures more than first-class castors and wheels: Our staff at numerous international locations ensure mobility to make life easier. Experience groundbreaking precision, visionary design and a service that is enjoyed all over the world. Experience TENTE.

## A complete solution

At TENTE, quality begins with the selection of first-class raw materials and continues with the innovative manufacturing processes and diligent quality control. We also examine each of our products beyond the standards of established norms (DIN, EN and ISO) according to our own, much more demanding criteria. Resulting in proverbial TENTE quality stands for robust, reliable, longevity and functional design. This requirement is appreciated by our customers in meanwhile more than 100 countries.

## Perfectly shaped

One of the special qualities of a TENTE castor is its unmistakable appearance. We place great value on consistent and future-oriented aesthetics - with a result well worth seeing: Numerous design awards top off the TENTE product range.



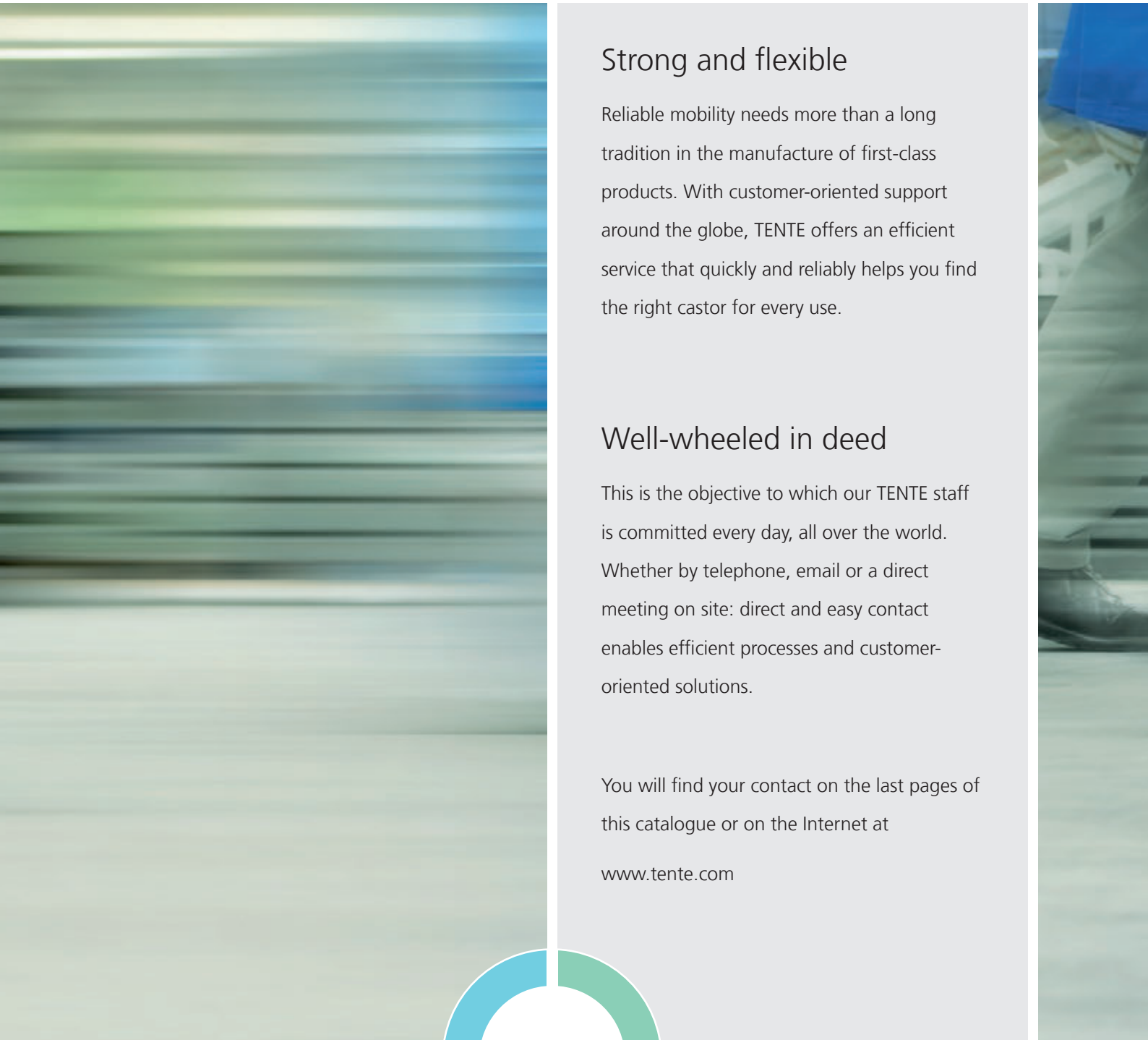

## Strong and flexible

Reliable mobility needs more than a long tradition in the manufacture of first-class products. With customer-oriented support around the globe, TENTE offers an efficient service that quickly and reliably helps you find the right castor for every use.

## Well-wheeled in deed

This is the objective to which our TENTE staff is committed every day, all over the world. Whether by telephone, email or a direct meeting on site: direct and easy contact enables efficient processes and customer-oriented solutions.

You will find your contact on the last pages of this catalogue or on the Internet at

[www.tente.com](http://www.tente.com)





TENTE: The World in Motion.

# Quick to the castor Picture index

38-44 Castors for chairs



45-67 Castors for furniture



Institutional

153-155 Castors for inflight trolleys



156-162 Shopping trolley castors



192-200 Hospital bed castors



201-209 Care bed castors



214-262 Industrial castors



Medical

Industrial

278-291 Wheels



294-337 Heavy duty castors



Heavy Duty

68-113 Design castors



114-152 Castors for apparatus



163-175 Stainless steel castors



176-181 Wheels



263-267 Castors with central lock



268-277 Stainless steel castors



338-357 Wheels



358-361



Individual parts and special solutions

# Quick to the castor Perfected system

## Efficiently searched and quickly found

To simplify the selection process, we have developed a number that denotes all product characteristics.

## The number's explained.

The simple and logically organised structure of the TENTE order number system enables the rapid identification of each castor.

The number consists of three groups in which all components of the castor are uniquely identified.

Housing				Wheel				Fitting	
<b>3</b>	<b>4</b>	<b>7</b>	<b>0</b>	<b>U</b>	<b>O</b>	<b>T</b>	<b>125</b>	<b>P62</b>	<b>- 105×85</b>
Material	Shape of fork	Swivel bearings	Castor type	Wheel body	Tread	Bearing	Wheel diameter in mm	Fitting type	Fitting dimensions in mm

## Example:

3470 UOT 125 P62-105x85



### Housing

- 3** Housing: pressed steel, heavy
- 4** Shape of fork: broad
- 7** Swivel bearing: two ball races
- 0** Castor type: Swivel castor

### Fitting

- P 62** Fitting type: rectangular plate
- 105x85** Fitting dimensions: 105x85 mm



### Wheel

- U** Wheel body: Polyamide
- O** Tread: identic with wheel body
- T** Bearing: precision ball bearing, noise reduced

- 125** Wheel diameter: 125 mm

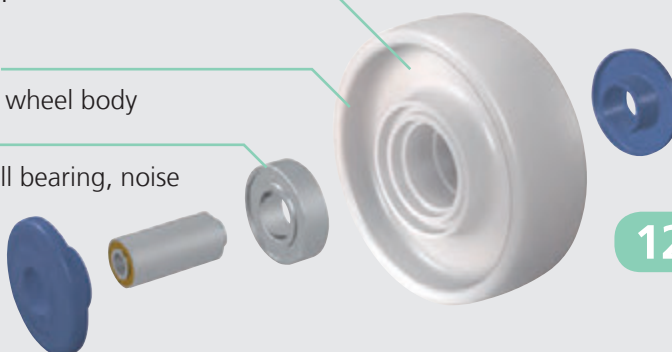

# Quick to the castor

## Updated data

Your key to an order number

### Housing

Material	Shape of fork	Swivel bearings	Castor type
0 Wire and other profiles made of metal	0 closed	0 fixed stem	0 Swivel castor
1 steel sheet, light	1 angular	1 one ball race, edged	1 directional lock
2 steel sheet, medium	2 straight	2 stem, swiveling	2 total lock, head end of castor
3 steel sheet, heavy	3 slim	3 one ball race	3 intermittent (LA) brake
4 steel sheet, very heavy	4 broad	4 precision ball bearing	4 central, total- or directional lock
5 Polyamide	5 Twin wheel castor, closed, with dome	5 deep-groove ball thrust and tapered	5 Wheel brake
6 zinc-die-casting / Alu	6 broad, reinforced	6 double ball bearing swivel head, weld	6 central-, total lock
7 stainless steel for institutional castors	7 with spring	7 two ball races	7 total lock, tail end of castor
8 stainless steel for industrial castors	8 special feature	8 two ball races, reinforced	8 Fixed castor
9 cast iron, or iron forged, heavy	9 Twin wheel castor	9 free for fixed castors	9 special feature
A Polypropylene	A Twin wheel castor, closed	A	A
B Polyacetal	B	B	B

### Wheel

Wheel body	Tread	Bearing
A	A PUR Polyurethane, injected	A plain hub
B heat resistant duroplastic, one ball	B PVC, injected	B bore hole with keyway
C Polyurethane casted	C PUR, poured HITEC	C precision ball bearing, stainless
D pressed steel	D shock absorbing, heat resistant	D roller bearing, stainless
E steel, iron	E elastic tyre, black, vulcanized	E cone ball bearing, stainless
F cast iron	F non-marking elastic tyre, vulcanized	F flange wheel
G asymmetric wheel	G electric conductive injected rubber	G self-lubricating bushing
H shockabsorbing wheel body (hybrid)	H antistatic	H plain bearing with threadguards
I Aluminium	I solid rubber non-marking	I plain bearing without threadguards and spacer
J zinc-die-casted	J injected rubber	J roller bearing with threadguards
K	K PP-soft	K cone ball bearing
L wood	L solid rubber tyre, yellowline	L roller bearing with metal bushing
M Polyamide PA, extra heavy duty	M double flanged with tracks	M plain bearing, stainless
N Stainless steel / Niosta	N PU, foamed	N end wheel
O	O identic with wheel body	O plain bearing, without threadguards
P Polypropylene PP	P pneumatic, line profile	P precision ball bearing
Q Polyurethane injected	Q pneumatic, patterned profile	Q taper bearing
R	R solid rubber rec.	R roller bearing without metal bushing and
S steel sheet, heavy	S PUR injected, electric-conductive	S roller bearing, noise reduced
T Polyamide PA, heavy duty	T PUR casted	T precision ball bearing, noise reduced
U Polyamide PA	U Polyamide	U plain bearing with synthetic spacer
V solid rubber	V solid rubber, black	V
W heat resistant thermoplastic synthetic	W hard-soft rubber	W
X Polyamide PA, electric conductive	X tyres for waste disposal systems	X precision ball bearing, sealed
Y Polypropylene PP, electric conductive	Y solid rubber, black, electric conductive	Y precision ball bearing RS or 2 RS
Z flanged wheel	Z	Z bore, blank

## Fitting

### Wheel diameter

The size refers to the wheel diameter (mm) and has to be written three digits (i.e. 050). Wheels as end-product without housing have an additional number, standing for the tread width.

Fitting type		Dimensions			
Main group	Sub group				
R to be fitted into vertical tube ends or blind holes	R03 rubber expanding (round)	R26 stem for central locking castor, brake limitation	Dimensions are listed respectively by length, width and diameter.		
	R05 solid plug (round)	R36 stem for central locking castor, brake limitation, short			
	R06 synthetic expander, short (round)	R40 plastic socket (square)			
	R07 plastic expanders (round)	R43 rubber expanding (square)			
	R08 reducing bush (round)	R46 synthetic expander, short (square)			
	R09 knurled bolt	R47 plastic expander (square)			
	R10 stem threaded for castors for furniture	R48 reducing bush (square)			
	R15 solid plug (square)	R50 plastic socket, round circlip outside (round)			
	R20 plastic sockets (round)	R75 solid plug, screwed (round)			
	R21 zinc-die-cast sockets	R85 solid plug, screwed (square)			
	P to be fitted with screws (plates)	P10 stem with U-shaped plate, for castors for furniture		P62 rectangular plate according EN-R 42, 105x85 mm	
P11 stem with L-shaped plate, for castors for furniture		P63 rectangular plate according EN-R 43, 137x105 mm			
P30 bolt hole		P64 rectangular plate according EN-R 44, 175x140 mm			
P31 bolt hole, inner ballrace reinforced		P65 rectangular plate according EN-R 45, 200x160 mm			
P40 square plate 60 x 60 mm		P66 rectangular plate according EN-R 46, 250x200 mm			
P41 square plate - special (e.g. 55 x 55 mm)		P67 plate with central locking			
P50 rectangular plate 77x67 mm		P68 rectangular plate 270x250 mm			
P51 rectangular plate 95/90x70, standard 75x50 mm		P69 plate 137x105 for central locking castor, cam actuation			
P52 rectangular plate 95/90x70, US-bolt hole spacing		P70 plate 105x85 for central locking castor, cam actuation			
P53 rectangular plate 55x70 mm		P72 vertical flange			
P54 rectangular plate 55x70 mm, with brake elements		P73 triangle plate			
P60 rectangular plate - special (e.g. 120x80 mm)		P74 vertical square plate			
P61 rectangular plate according EN-R 41, 75x60 mm		P80 round plate			
S to be fitted with screws or threaded bolts		S10 threaded stem, for profile acc. to DIN 1998	S62 hex screw, fixed		
		S50 socket head cap screw, loose fitted	S63 hex screw, loose packed		
		S51 socket head cap screw, loose fitted, inner ballrace reinforced	S70 threaded stem with hexagon neck (top)		
	S52 socket head cap screw, fixed	S73 threaded stem with round neck (top), riveted			
	S53 socket head cap screw, loose packed	S74 threaded stem with hexagon neck (top), riveted			
	S59 socket head cap screw, secured	S75 threaded stem with round neck (top), fitted from bottom			
	S60 hex screw, loose fitted	S80 wood screw			
	S61 hex screw, loose fitted, inner ballrace reinforced				
	H for wood furniture	H40 plastic socket			
	B for incomplete fitting	B07 metric screw / thread DIN 13 for R07	B20 stem without circlip, with collar		
		B10 stem with circlip, with collar	B21 stem without circlip, without collar		
B11 stem with circlip, without collar		B30 welding stem			
L fittings to be mounted supplementary	L50 with grip ring for B10 fitting	L51 blind hole for B10 fitting			

# Product index castors

Series				Wheel			
3	4	7	0	U	O	T	125
Material	Shape of fork	Swivel bearings	Castor type	Wheel body	Tread	Bearing	Wheel diameter in mm

Series	Wheel-Ø	Load capacity	Catalogue page
1298	Ø 14 mm	15 kg	114
1430	Ø 25-50 mm	10-40 kg	115
1470	Ø 50-100 mm	40-70 kg	116-119
1475	Ø 50 mm	40 kg	116-119
1477	Ø 50-100 mm	40-70 kg	116-119
1670	Ø 60-125 mm	60-80 kg	120-121
1677	Ø 60-125 mm	60-80 kg	120-121
2040	Ø 125-200 mm	150 kg	198-199
2044	Ø 125-200 mm	150 kg	198-199
2046	Ø 125-200 mm	150 kg	198-199
2070	Ø 125-150 mm	80-100 kg	203-205
2074	Ø 125-150 mm	80-100 kg	203-205
2076	Ø 125-150 mm	80-100 kg	203-205
2198	Ø 14-45 mm	25-40 kg	114
2340	Ø 125 mm	80-100 kg	157
2370	Ø 75-125 mm	55-100 kg	156
2470	Ø 50-150 mm	40-100 kg	122-144,206-209
2471	Ø 100-150 mm	60-100 kg	131-143
2474	Ø 100-150 mm	60-100 kg	206-209
2475	Ø 50 mm	40-50 kg	126-129
2476	Ø 100-150 mm	60-100 kg	206-209
2477	Ø 75-150 mm	55-100 kg	131-144
2478	Ø 50-150 mm	40-100 kg	126-141
2845	Ø 125 mm	80 kg	159
2875	Ø 100-125 mm	80-100 kg	158,160
2940	Ø 100-150 mm	125-150 kg	196-197
2944	Ø 100-150 mm	125-150 kg	196-197
2946	Ø 100-150 mm	125-150 kg	196-197
2970	Ø 50-75 mm	60-100 kg	145-152
2975	Ø 50 mm	60-70 kg	145-150
2976	Ø 75 mm	100 kg	153
2977	Ø 50-75 mm	60-100 kg	147-152
3360	Ø 80-125 mm	70-150 kg	215-217

Series	Wheel-Ø	Load capacity	Catalogue page
3370	Ø 80-200 mm	70-160 kg	218-224
3377	Ø 80-250 mm	70-160 kg	218-224
3430	Ø 58-65 mm	100-120 kg	214
3438	Ø 65 mm	120 kg	214
3470	Ø 200 mm	70-400 kg	225-265
3471	Ø 125-200 mm	100-250 kg	266
3472	Ø 125-200 mm	100-205 kg	261-262
3476	Ø 125-200 mm	100-300 kg	263-267
3477	Ø 80-200 mm	70-400 kg	225-259
3478	Ø 80-200 mm	70-400 kg	216-267
3479	Ø 125-160 mm	250 kg	266
3480	Ø 260 mm	150 kg	260
3488	Ø 260 mm	150 kg	260
3640	Ø 125-200 mm	300-600 kg	294-301
3641	Ø 125-200 mm	300-600 kg	294-301
3642	Ø 125-200 mm	300-600 kg	294-301
3645	Ø 160-200 mm	540-600 kg	302-303
3648	Ø 125-200 mm	300-600 kg	294-301
3875	Ø 160 mm	160 kg	161-162
4680	Ø 125-250 mm	300-800 kg	310-315
4681	Ø 125-250 mm	300-800 kg	310-315
4687	Ø 125-250 mm	300-800 kg	310-315
4688	Ø 125-250 mm	300-800 kg	310-315
5020	Ø 50-100 mm	30-70 kg	65-66
5025	Ø 50-100 mm	30-70 kg	65-66
5070	Ø 100-125 mm	60-100 kg	91-99
5071	Ø 100-125 mm	60-100 kg	91-100
5077	Ø 100-125 mm	60-100 kg	91-100
5080	Ø 100-125 mm	80-100 kg	101-105
5081	Ø 100-125 mm	100 kg	101-106
5087	Ø 100-125 mm	80-100 kg	101-106
5088	Ø 100-125 mm	100 kg	102-105
5098	Ø 100-125 mm	80-100 kg	92-99

Series	Wheel-Ø	Load capacity	Catalogue page
5320	Ø 75-125 mm	75-100 kg	68-90
5321	Ø 100-125 mm	100 kg	85-90
5325	Ø 75 mm	75 kg	68
5327	Ø 100-125 mm	100 kg	85-90
5328	Ø 100-125 mm	100 kg	85-90
5370	Ø 100-150 mm	80-100 kg	69-77
5371	Ø 100-150 mm	80-100 kg	69-77
5377	Ø 100-150 mm	80-100 kg	69-77
5380	Ø 100-150 mm	60-100 kg	78-84
5381	Ø 100-150 mm	60-100 kg	78-84
5387	Ø 100-150 mm	60-100 kg	78-84
5440	Ø 100-125 mm	80-100 kg	201-202
5444	Ø 100-125 mm	80-100 kg	201-202
5446	Ø 100-125 mm	80-100 kg	201-202
5520	Ø 42-75 mm	30-100 kg	51-64
5525	Ø 50-75 mm	40-100 kg	48-64
5920	Ø 35-100 mm	40-100 kg	41-67
5923	Ø 65-75 mm	40 kg	41-43
5925	Ø 35-100 mm	40-100 kg	45-67
5940	Ø 100-150 mm	90-150 kg	107-113,192-195
5941	Ø 100-125 mm	100-110 kg	107-112
5944	Ø 125-150 mm	150 kg	192-195
5945	Ø 75-100 mm	90-100 kg	113
5946	Ø 125-150 mm	150 kg	192-195
5947	Ø 100-125 mm	100-110 kg	107-112
5976	Ø 75 mm	100 kg	155
6976	Ø 75 mm	100 kg	154
6A20	Ø 50 mm	40 kg	39-50
6A23	Ø 50 mm	40 kg	39
7040	Ø 150 mm	150 kg	200
7044	Ø 150 mm	150 kg	200
7046	Ø 150 mm	150 kg	200
7470	Ø 50-150 mm	50-100 kg	163-175

Series	Wheel-Ø	Load capacity	Catalogue page
7475	Ø 50 mm	50 kg	163-166
7477	Ø 60-150 mm	60-100 kg	167-175
7478	Ø 60-150 mm	60-100 kg	167-173
8470	Ø 80-200 mm	80-500 kg	268-277
8477	Ø 80-200 mm	150-500 kg	268-275
8478	Ø 80-200 mm	80-500 kg	268-277
8670	Ø 125-200 mm	300-800 kg	316-319
8671	Ø 125-200 mm	300-800 kg	316-319
8677	Ø 125-200 mm	300-800 kg	316-319
8678	Ø 125-200 mm	300-800 kg	316-319
9250	Ø 250-400 mm	2200-3200 kg	335
9258	Ø 250-400 mm	2200-3200 kg	335
9650	Ø 125-300 mm	500-2000 kg	330-334
9651	Ø 125-300 mm	500-2000 kg	330-334
9652	Ø 125-300 mm	500-2000 kg	330-334
9680	Ø 80-300 mm	300-2000 kg	320-329
9681	Ø 80-300 mm	300-2000 kg	320-329
9682	Ø 125-300 mm	300-2000 kg	320-329
9688	Ø 80-300 mm	300-2000 kg	320-334
9940	Ø 125-200 mm	600-750 kg	304-309
9942	Ø 125-200 mm	600-750 kg	304-309
9948	Ø 125-200 mm	600-750 kg	304-309
9950	Ø 100-500 mm	900-6000 kg	336-337
9958	Ø 100-500 mm	900-6000 kg	336-337
A020	Ø 50-80 mm	30-40 kg	65-66
A025	Ø 50-80 mm	30-40 kg	65-66
A229		30 kg	44
A520	Ø 35-50 mm	30-40 kg	40,47,48
A523	Ø 50 mm	30 kg	40
A525	Ø 40-50 mm	30-40 kg	47
AA20	Ø 45-50 mm	40 kg	38,49
AA23	Ø 50 mm	40 kg	38
AA25	Ø 50 mm	40 kg	49

# Product index wheels

Wheel			
U	O	T	125
Wheel body	Tread	Bearing	Wheel diameter in mm

Series	Wheel-Ø	Load capacity	Catalogue page
BOG	Ø 80-100 mm	125 kg	288
DIK	Ø 50-150 mm	40-100 kg	180
DIP	Ø 200 mm	100 kg	180
DIR	Ø 100-200 mm	70-205 kg	278
DPP	Ø 400 mm	200 kg	291
DPR	Ø 200-400 mm	75-200 kg	290
DQP	Ø 260-400 mm	150-200 kg	291
DQR	Ø 260-400 mm	150-200 kg	290
DVR	Ø 100-200 mm	70-205 kg	278
DYK	Ø 50-125 mm	40-100 kg	180
DYP	Ø 200 mm	100 kg	180
DYR	Ø 100-200 mm	70-205 kg	278
EEZ	Ø 200-920 mm	350-8020 kg	345
ETP	Ø 35-120 mm	100-900 kg	338,347
ETX	Ø 80-85 mm	500-1000 kg	351,352
FEF	Ø 215-230 mm	950- kg	354
FFF	Ø 215 mm	950- kg	354
FTB	Ø 125-300 mm	570-1200 kg	344
FTF	Ø 215-310 mm	570- kg	355-357
FTP	Ø 100-400 mm	350-3200 kg	343,353
FTX	Ø 140-150 mm	630-700 kg	353
FVP	Ø 200-520 mm	500-1525 kg	341
HUR	Ø 100-125 mm	160-200 kg	287
IDG	Ø 100 mm	80 kg	288
IEP	Ø 100-300 mm	200-600 kg	286,339
IFP	Ø 125-300 mm	300-600 kg	339
IOG	Ø 100 mm	125 kg	288
ITP	Ø 100-250 mm	300-800 kg	286,340,353
JFC	Ø 125-150 mm	150 kg	180
JYC	Ø 125-150 mm	150 kg	180
MOP	Ø 75-400 mm	1400-7500 kg	342
PIO	Ø 75-160 mm	60-80 kg	177
PIP	Ø 75-150 mm	60-80 kg	178

Series	Wheel-Ø	Load capacity	Catalogue page
PIR	Ø 80-200 mm	70-205 kg	279
PJC	Ø 75-150 mm	100 kg	178
PJE	Ø 75 mm	50 kg	178
PJI	Ø 50 mm	50 kg	177
PJO	Ø 50-200 mm	50-100 kg	177,283
PJP	Ø 75-200 mm	70-100 kg	178,283
PJR	Ø 100-200 mm	80-160 kg	178,283
PNP	Ø 100-200 mm	60-100 kg	181
POI	Ø 38-50 mm	35 kg	176
POO	Ø 65-125 mm	50-200 kg	176,284
POR	Ø 80-160 mm	125-200 kg	284
POS	Ø 100-125 mm	160-200 kg	287
PPR	Ø 200-400 mm	75-200 kg	289
PQR	Ø 260-400 mm	150-200 kg	289
PVO	Ø 80-300 mm	70-205 kg	279
PVR	Ø 80-300 mm	70-295 kg	279
RK.ETP	Ø 75-120 mm	400-900 kg	349
RK.TOP	Ø 80-85 mm	600-950 kg	350
SEP	Ø 160-300 mm	450-1400 kg	341
SFP	Ø 125-200 mm	300-500 kg	341
STP	Ø 250-500 mm	2200-5300 kg	343
SVP	Ø 200-920 mm	700-12560 kg	346
TOO	Ø 100-250 mm	600-1100 kg	342
TOP	Ø 65-250 mm	240-1100 kg	342,348
UAD	Ø 100-200 mm	150-500 kg	280
UAE	Ø 75 mm	50 kg	179
UAI	Ø 50 mm	50 kg	176
UAK	Ø 50 mm	50 kg	176
UAO	Ø 50-200 mm	50 kg	176
UAP	Ø 50-250 mm	40-500 kg	179,280
UAR	Ø 80-200 mm	100-500 kg	181,280
UEP	Ø 100-200 mm	160-400 kg	281
UER	Ø 100-200 mm	160-400 kg	281

Series	Wheel-Ø	Load capacity	Catalogue page
UFP	Ø 100-200 mm	160-400 kg	282
UFR	Ø 100-200 mm	160-400 kg	281-282
UFX	Ø 100-200 mm	160-400 kg	282
UOO	Ø 50-200 mm	55-800 kg	176,285
UOP	Ø 100-250 mm	250-900 kg	285
UOR	Ø 100-200 mm	200-400 kg	285
UOT	Ø 100-125 mm	250-300 kg	287
UVH	Ø 80 mm	100 kg	279
WOO	Ø 75 mm	75 kg	177
XSC	Ø 100-150 mm	150-160 kg	179
XSP	Ø 100-200 mm	150-160 kg	179
YGO	Ø 50-125 mm	50-100 kg	177

# Quick to the castor Complete service



## Search

On our website at [www.tente.com](http://www.tente.com) you will instantly find what you are looking for: The intuitive search options quickly and reliably deliver the matching castor. Available in more than 30 languages.

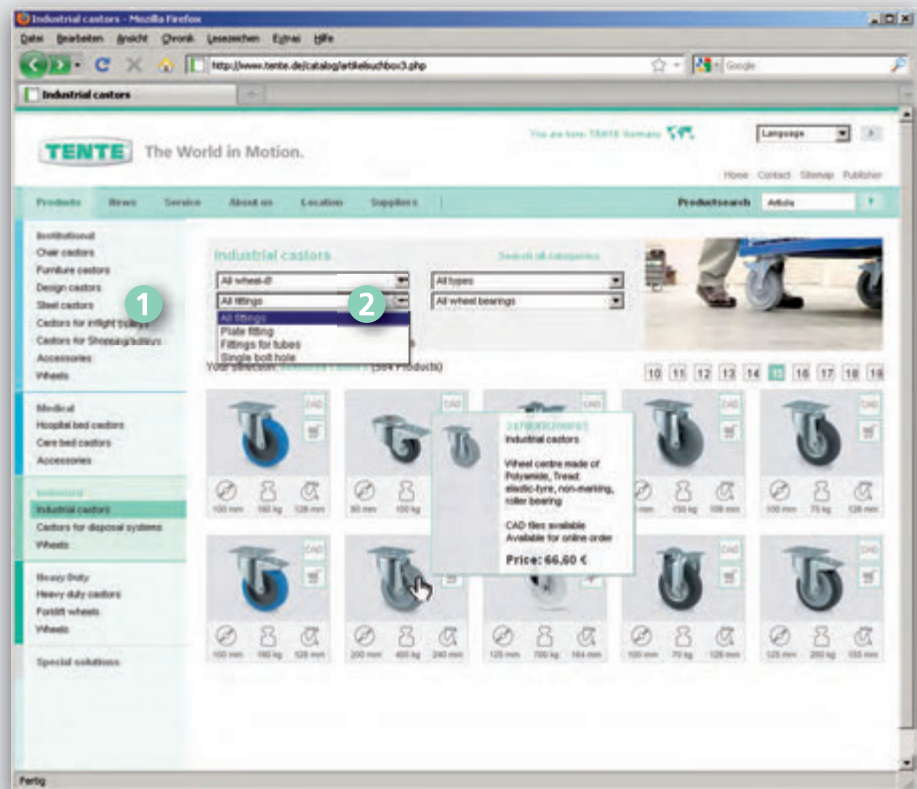

1 Product search by area and application range

2 Refine your search according to individual requirements

## Information

Detailed information on the selected castors are also available to you, such as technical data and design drawings.

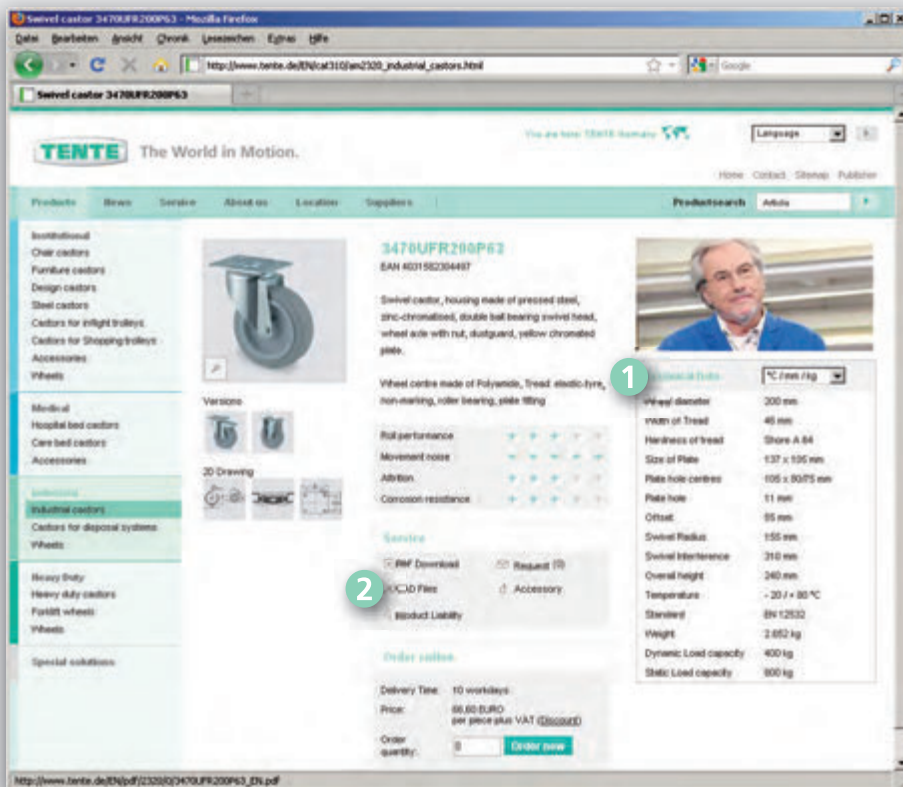

- 1 General product information and detailed technical data on every castor
- 2 Download CAD data, design drawings and technical information

# Quick to the castor Popular format



## CAD service

Use the TENTE CAD service in our online catalogue to conveniently request the construction data for a large part of our product range. On the product data sheet of your selected castor, simply click on the corresponding link "CAD Data".

Depending on the availability, you may choose from the following formats:

- 3D Studio MAX
- Allplan 2008
- AutoCAD
- Aveva Marine (PDMS)
- Caddy++
- Cadkey CDL
- Catia
- CIP
- DWF
- DWG
- DXF
- HP ME 10
- HPGL
- I-DEAS
- IGES
- Intergraph EMS
- Inventor
- JT
- Mechanical Desktop
- Medusa
- MegaCAD
- Metafile
- Microstation (DGN)
- Parasolid
- PDF 3D
- PRO-Desktop
- Pro/E Wildfire
- SAT
- SolidEdge
- SolidWorks
- STEP
- STL
- SVG
- Think3
- U3D (universal 3d)
- Unigraphics NX
- VRML
- VX (Varimetrix)
- XGL

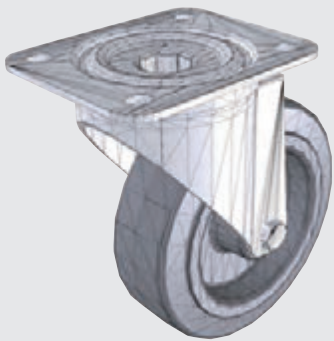
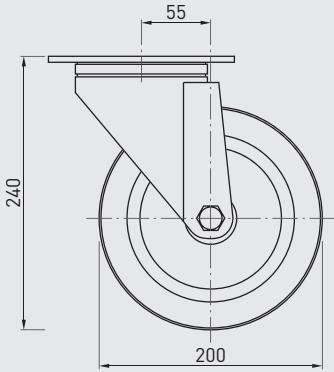

## Know-how

# Strong character



## The material determines the characteristics

No castor material will fulfil all the requirements equally well. The two diagrams on the right show why, using the example of apparatus and transport castors. They summarise several results of the TENTE quality tests and show the interaction of the material properties.

One example: A hard polyurethane castor (orange) provides a high load bearing capacity, low roll and swivel resistance and practically no attrition – ideal properties. However, due to its relative hardness, it has the highest surface pressure of the castor materials examined here.

The differences are even more extreme between the properties of the four castor materials for transport equipment castors (the lower diagram). The properties of polyamide (yellow) and full rubber (green) all diverge greatly concerning all parameters of their properties. Anyone not requiring a low surface pressure is well served by polyamide, however has to accept a high roll resistance and loud travel noises as backdraws. Polyurethane (orange) is a good alternative for a lower load capacity and has a very low surface pressure.

Other factors in addition to the interactions illustrated here also play a role. Please refer to the following pages for information about what the various properties mean.

### Institutional castors

Tested with 125 mm wheel in housing 2470

- solid rubber
- injected rubber
- Polyurethane

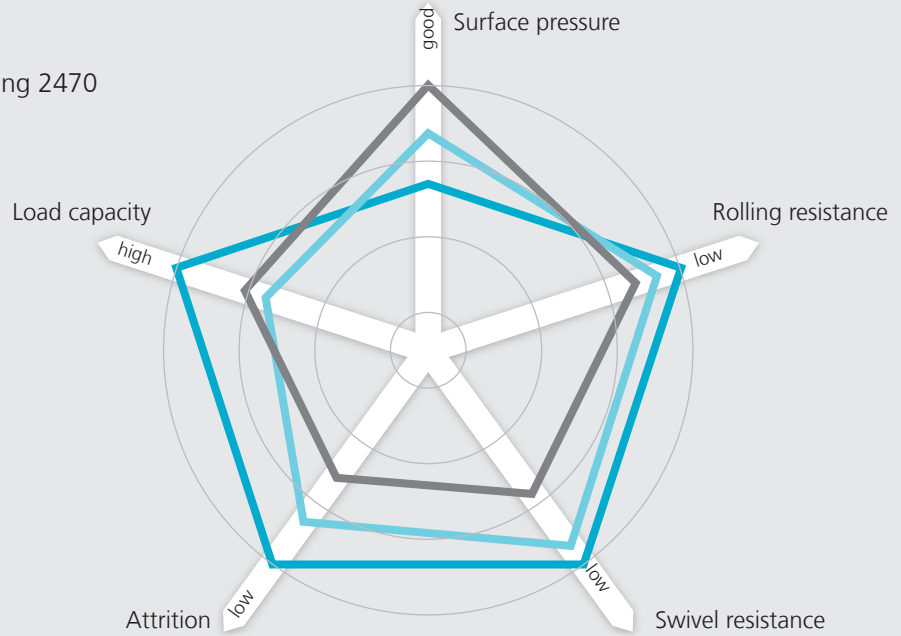

### Industrial castors

Tested with 200 mm wheel in housing 3470

- solid rubber
- Elastic tyres
- Polyurethane
- Polyamide

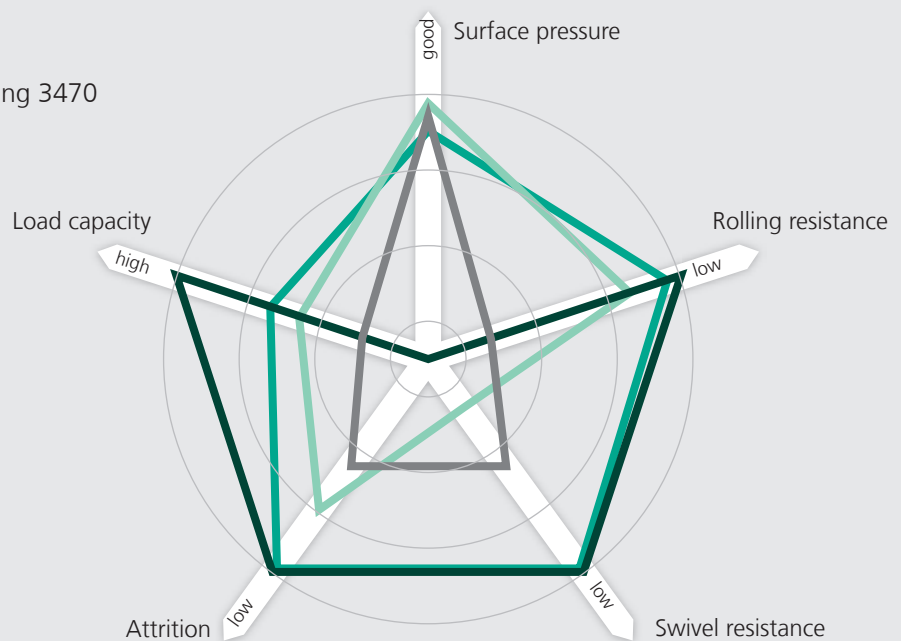

# Know-how

## Indicative factors



### Selection criteria at a glance

#### Load capacity

A castor should always travel firmly on the floor. Yet that is mostly pure theory. Castors always briefly lose contact with the floor on uneven surfaces, at door thresholds, tracks and also in potholes. They are suddenly overloaded or only three of the four castors touch the ground, and have to bear the whole load. This must be taken into consideration when calculating the load capacity. The following formula therefore provides the necessary safety reserves: Weight of the device plus load divided by three. All load capacities given in this catalogue have been determined according to EN 12528 to 12533 for dynamic load. Additional static load capacity information is given on our homepage at [www.tente.com](http://www.tente.com).

#### Rolling and swivel resistance

A resistance has to be overcome with a force to get an object on castors moving or to steer it. The level of this resistance depends on various factors: load, wheel diameter, material and shape of the tread, overhang of the castor, type and size of the bearings and of course on the ground on which the castor runs. Therefore, when choosing the right castor, it is important to carefully evaluate all factors in relation to each other. Our sales advisors will be pleased to help you find the optimum combination for your purpose.

Damping properties and travel noises  
Hard floor – soft wheel, soft floor – hard

wheel. This simple rule of thumb can be used to match the floor and the wheel. A hard wheel passes impacts caused by irregularities in the floor directly on to the loads carried. Unpleasant travel noises can be the result. TENTE castors with elastic treads made of rubber or polyurethane help in this case. With the hybrid wheel (HUR) consisting of a hard polyamide tread and a soft rubber core, we can even provide you with a hard, noise-dampening wheel.

#### Surface pressure

Many business and domestic rooms are fitted with delicate floorings (e.g. wood). Each floor may only be loaded to a certain pressure per mm<sup>2</sup>. Therefore, when choosing a castor, particular attention has to be paid to the loading and tread of the wheel. In case of doubt, TENTE can carry out reliable measurements with modern testing equipment. Just give us a call.

#### Temperature resistance

From the arctic climate of a refrigerated warehouse to the oven temperatures of a bread factory – the TENTE range has the optimum solution for every requirement. Details of our products' temperature range is available in this catalogue and at [www.tente.com](http://www.tente.com) or from your nearest TENTE adviser.

#### Contact discoloration

If a rubber wheel leaves marks on a light-coloured floor after standing on it for a certain length of time, we call this

contact discoloration. An unattractive problem, which TENTE engineers have examined and have solved to a far-reaching extent, together with flooring and rubber manufacturers. Almost all grey and electrically conducting TENTE castors therefore leave no discolorations behind. However, aggressive cleaning agents or untreated natural floorings can negatively affect this risk of contact discoloration. If in doubt, contact us.

#### Chalking/Attrition

Chalking is the mechanical attrition of castors under load. It cannot be avoided – especially in elastic tyres, however it can be easily removed from the floor using simple cleaning agents. The severity of the attrition depends on the quality of the rubber used for the wheel.

#### Chemical resistance

In many cases the material resistance has to meet special requirements. Therefore, a table of the resistances of the materials which we mainly use is given in this catalogue.

#### Weathering effects

Year in, year out, sunshine or rain, snow or ice – can throw a castor off balance, but it doesn't have to. Seeing that temperature changes and humidity make each castor unusable due to rust within a very short time, the surfaces of all TENTE's steel components are refined. These parts

are predominantly zinc coated, whereby the chrome plating has a significant influence on surface protection. If that still isn't enough for you, then you should choose rustproof TENTE castors made of stainless steel. Better safe than sorry!

#### Washability

The same is true almost everywhere: Lots of work, lots of dirt. Special TENTE castors are washable so that the traces of work can be easily removed. High quality chromed steel, selected synthetics and components made from rustproof steel protect TENTE castors effectively. Good arguments for a particularly clean investment in first class quality.

#### Conductivity

You know the effect: If a nonconducting material, e.g. plastic, has been charged through friction and the potential is unable to flow away, it discharges with the next earthed contact. This can happen when touching a car door. It might be a simple irritation or cause serious consequences in other circumstances. However electrically conducting TENTE castors protect against this with a leakage resistance of larger 10,000 ohm. We guarantee this by carrying out a one hundred percent quality inspection, during which each wheel is tested under 500 volts direct voltage before leaving our factory.

#### Product User Information

Please pay attention to our product user information. You will locate the product user information on this catalogue, on the Internet or you can request it from us. Please notify your customers regarding the product user information. All products and versions adhere completely to the European norms for castors and wheels. Exception: Series 1410, 1470 and 3370. Customer specific versions can vary dependent on the relative norms.

# Permanent contact



## Analysis of the chemical resistance

The more precisely you know under which environmental conditions your castors are to be used, the more specifically you can co-ordinate them to the relevant conditions.

In this way, premature castor failure due to corrosion, surface changes, loss in strength, brittleness or loss of lubricants can be prevented. Careful matching of all the components guarantees the maximum service life.

Therefore, you should precisely check which chemical substances and ambient influences are present at the place of usage. In addition, the reaction of the materials is also dependent on other factors, e.g. contact duration and concentration of the corrosive substances as well as air humidity and temperature.

The values given in the table are only meant as guide and do not apply for chemical mixtures. Please contact us about special cases.

- ++ Resistant 1) max. 20 °C
- + Conditionally resistant 2) max. 60 °C
- = Non-resistant 3) Crystalline

Substance	Concentration	Rubber	Polyamide	Polyurethane	Polypropylene
Acetaldehyde	40%	+	+	=	+
Acetic acid	30%	=	++	=	++
Acetone		++	++	=	+
Acetylene		++	++	++	
Acrylic acid			=	=	
Alkyl alcohol		++	+	=	
Alkyl benzol			++		
Aluminium acetate			++		
Amines, aliphatic			++		
Amino acid mixtures			++		
Ammonia, fluid	20%	++	++	=	++
Ammonium carbonate		++		=	
Ammonium Hydra oxide				=	
Ammonium nitrate		+		++	++
Ammonium rhodanide			++		
Ammonium salt			++		++
Ammonium sulphate		+		++	++
Ammonium thiocyanate			++		
Amyl acetate		++	++	=	++
Amyl alcohol		++	++	+	++
Anilin		=	+	=	++
Antrachinon, 85%C			++		
Apple acid			++	+	++ <sup>2)</sup>
Aqua regia		=	=	=	=
Barium salts		++	+	++	++
Beer		++	++	++	
Bitumen		=	++	++	
Bluestone		+	+	++	++
Boracic acid, diluted	10%	++	+	++	+
Borax		++		++	
Bromine		=	=	=	=
Butane		=	++	++	
Butter		=	++	++	
Calcium salts				+	++
Carbolineum		=	++	=	
Carbon monoxide, hot			++	=	
Carbon tetrachloride		=	++	=	
Carbonic acid				++	
Casein			++		
Castor oil				++	
Caustic potash				=	

Substance	Concentration	Rubber	Polyamide	Polyurethane	Polypropylene	Substance	Concentration	Rubber	Polyamide	Polyurethane	Polypropylene	Substance	Concentration	Rubber	Polyamide	Polyurethane	Polypropylene
Caustic soda				=		Ink, fanfares		++	++	++		Rare gas				++	
Chlorethene, 80°C			++			Iron dichloride, angry	10%	+	=	+	++ <sup>1)</sup>	Salt, diluted	10%	+	=	++	++ <sup>1)</sup>
Chlorine, chlorine water		=	=	=	=	Iron sulphate				++		Sea water		++	++	+	
Chomic acid, diluted	10%	=	+	+	=	Iso propyl aether		++		++		Silver nitrate		+		++	++
Citric acid, diluted	10%	++	++			Iso propyl chloride		=		=		Slide ethylene glycol		++	++	++	
Citrus oils			++			Lactic acid		=	=	=	++	Soda ash, liquid	10%		++	=	++
Cobalt salts, diluted	20%		+			Lead acetate, diluted	10%	+	++	++	=	Soda solution, liquid	10%	++	++		
Coconut oil		=	++	++		Lead nitrate		++		++		Sodium cyanide, diluted	10%		++	=	
Copper chloride		++		++		Litter salt (-solutions)			++			Sodium hydra oxide, liquid				=	++
Copper salts, diluted	10%		=	++		Magnesium, liquid	10%		++	++	++	Sodium nitrate, liquid	10%	++	++	++	++
Cotton crop oil				++		Manganic salts	10%		+			Sodium phosphate	10%	++	++	++	++
Cresols			=	++		Mercuric chloride			=	++	++	Sodium silicate, liquid	10%	++	++	+	
Cyclohexanol		+	++	+		Mercury		++	++	++	++	Sodium sulphate, liquid	10%	++	++	++	
Descale, diluted	10%		++			Methyl ethyl ketone		=	++	=	++	Sodium sulphide, liquid	10%	+	++	+	
Dichlor butylen		=		=		Methylated alcohol		+	+	++	++	Sodium thiosulphate, liquid	10%	++	++	+	
Dichlorobenzene		=	++	=	=	Methylene chloride		=	=	=		Spruce pin oil		=		++	
Dimethyl anilin				=		Methylpyrolidon				=		Stearic acid		=	++	=	
Dimethyl ether		+	++	++	++	Milk		++	++	++		Sulfurous acid		+	+	=	++
Dimethyl fomamide		+	++	=	++ <sup>1)</sup>	Mineral oil		=	++	++		Tannin acid	10%	++			
Ethanol amine				=		Mono bromine benzol		=	=	=		Tartaric, liquid	10%	++	++	+	
Ether			++	++		Mortars, cement, lime		++	++			Tincture of iodine		++	=	=	++
Ethyl acetate		+	++	=		Mustard				++		Trichlor ethylen		=	+	=	=
Ethyl alcohol		++	+	++	++	Naphthalene (Kristallin)		=	++	=	++	Tuluol		=	++	=	=
Ethylene				++		Nickel chloride, liquid	10%	++	+	++		Uranic fluorides			=		
Fatty acids			++	++		Nickel salts, liquid	10%		+	++		Uric acid, diluted	10%	++	++		
Flue gas				=		Nickel sulphate, liquid	10%	+	+	++		Urine		++	++		
Fluorine		=	=	=	=	Oil of turpentine		=	++	+	=	Vaseline			++		++ <sup>2)</sup>
Formaldehyde	30%	++	++	+	++	Oleic acid		=	++	++		Vegetable oils		=	++	++	
Formamide, pure		++	++	+		Oxalic acid, liquid	10%		+		++	Washing lyes, 80°C		++	++		
Formic acid	10%	+	=	=	++ <sup>2)</sup>	Ozone		=	+	++		Waste water			++	+	
Furfural			++	=		Palmitic acid		=	++	=		Water to 80°C		+	++	=	
Gasoline, Petrol aether		=	++	++	=	Paraffin		=	++	++		Water, cold		++	++	++	
Gelatine				++		Phenyl benzol		=		=		Wax, 80°C			++		
Glacial acetic acid		+		=	++	Phenyl sulphuric ether		=		++		Xylene		=	++	=	=
Glucose		++		++		Phosphoric acid	10%	+	=		++	Zinc chloride, liquid	10%	++	+	=	++
Glue				++		Potassium chloride	10%	+	++	++	++ <sup>1)</sup>	Zinc rhodanide	30%		=		
Glycerin		++	++	++	++	Potassium cyanide				+							
Glycol		++	+	+	++	Potassium hydra oxide			++	+	++						
Hexane		=	++	++		Potassium sulphate		++		++	++						
Hydraulics liquids		=	++	=	++	Propane		=	++	++							
Hydrochloric acid, liquid	30%	+	=	=	++	Propanol				+							

This table is not legally binding.

## Know-how Good run



### Centrepiece of each castor is the wheel bearing

Each castor is worthless without first-class bearings. Therefore, we recommend bearings that are optimal for the respective use and which guarantee the necessary safety reserves.

Besides the tread, wheel diameter and swivel bearing, the wheel bearings determine the manoeuvrability and thus the quality of the castor. Yet every situation sets different requirements: those under furniture in the home differ from those in a commercial firm, those under rubbish containers differ from those for hospital beds and castors under shopping trolleys must meet completely different requirements to those for transporting heavy loads in a factory.

For this reason, TENTE offers the correct solution with optimum bearings for every application. Additionally to the four most common types of bearings, other variants are available on request for special applications.

Tell us what your application is and we will tell you which bearings are the right ones for you.



### Plain bearing

The simplest form of wheel bearings are plain or friction bearings. They are shock-resistant, mostly maintenance free and depending on the material properties also corrosion proof. We recommend plain bearings for wheels on equipment to be moved with a low velocity over short distances.



### Roller bearing

Besides the friction and deep groove ball bearings, this robust type of shock-resistant bearing is mainly used for transport equipment castors. Roller bearings are characterised by their low installation height, relatively low roll resistance, and high load capacity. The travelling speed of wheels with roller bearings should not exceed 4 km/h, around walking speed.



### Cone ball bearing

Cone bearings are one of the most important groups of roller bearings. Their special advantages compared to plain bearings lie in the use of spheres, which provide improved rolling properties.



### Precision ball bearing

The various designs of single row radial precision ball bearings to DIN are the highest quality type of bearings. Wheels with these ball bearings have extremely low roll resistance for maximum load.

## Know-how Precise course



### Running smoothness and manoeuvrability united

Manoeuvrability and flexibility are the most important advantages in the use of virtually every castor. The swivel bearing decides how easy and frictionless its functions.

The overhang, wheel diameter, and in particular the construction of the back bearing determine the swivel properties. Of the various constructions, housings with plain bearings are particularly suited for low to average loads (e.g. chair and furniture castors). We recommend housings with single or double ball collars for larger loads for institutional or industrial use. The double ball collar reduces the friction in the housing, which occurs during tilting, and makes the system run more smoothly.

Castors for sensitive laboratory equipment and hospital beds demand maximum noise reduction and smooth running. Therefore, TENTE castors used in these sensitive areas are fitted with high quality precision ball bearings to DIN.

**Institutional castors**

**Industrial castors**

**Heavy duty castors**

Series 2470

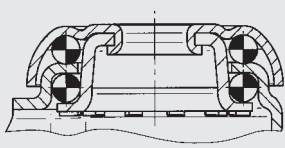

two ball races

Series 2340

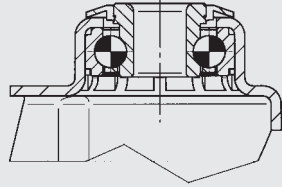

precision ball bearing

Series 2040, 2940

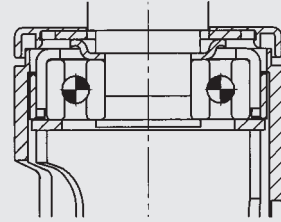

precision ball bearing

Series 5320

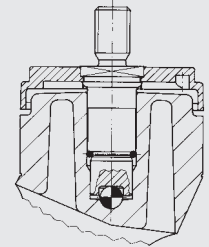

stem, swiveling

Series 3430

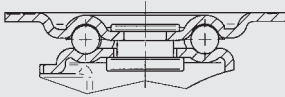

one ball race

Series 3360

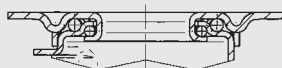

two ball races

Series 3470

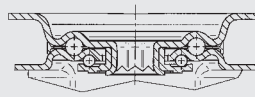

two ball races

Series 3479

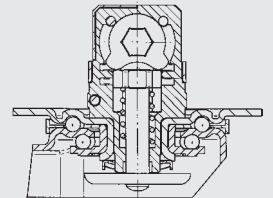

two ball races

Series 3640

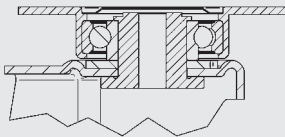

precision ball bearing

Series 4680

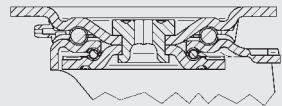

two ball races, reinforced

Series 9680

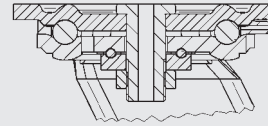

two ball races, reinforced

Series 9650

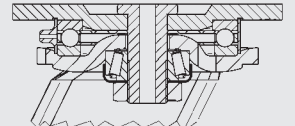

deep-groove ball thrust and tapered roller bearings

Series 9250, 9950

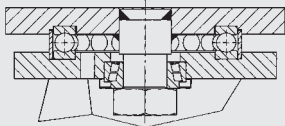

deep-groove ball thrust and tapered roller bearings

Know-how

## Matching connection



### Fitting elements for every use

The fitting of the castors and the device to be moved is the interface between you and us. The optimum type of fitting is decided by the functionality of your product and by the efficiency of your production. With proven and innovative concepts, TENTE provides the optimum solution for every requirement: a durable connection with which the castor is quickly and securely mounted.

The design of the equipment to which the castors are to be mounted specify the fitting, such as plates, threaded or gripping stems. Additionally to these standard fittings, expandable fittings are available for special purposes. There are fitting elements with integrated locking systems for central locking equipment. To assure the maximum load capacity of the castor, no matter which type of fitting you choose, the castor must be mounted flush with the equipment.

Contact us if you require a different type of fixing. You can count on us, from the development of your individual solution through the suitable production tools. Just give us a call.



Bolt hole



Fixing plate



Expander fitting, round and 4-sided



Solid plug, round and 4-sided



Solid plug with integrated trip cam



Bolt with circlip



Adapter sleeve for solid plug

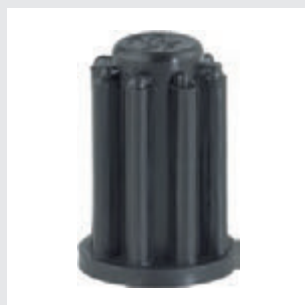

Sockets for bolt

# Large plate collection



## Fixing plates from TENTE

On this page you will find the drawings of the most common screw-on plates sorted by their designation. The designation of the plates is composed of:

**P..**

Fitting type

(3. group of the order code)



as well as the dimensions of the plate (which you will find in the plate size column).

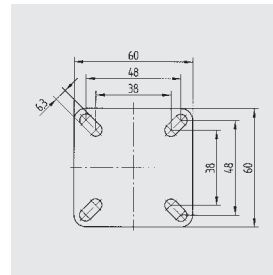

P40-60x60  
Swivel castors

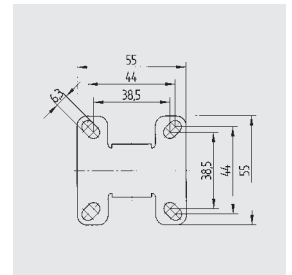

P41-55x55  
Fixed castors

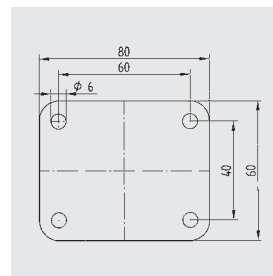

P60-80x60  
Swivel castors

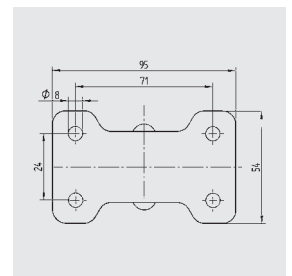

P60-95x54  
Fixed castors

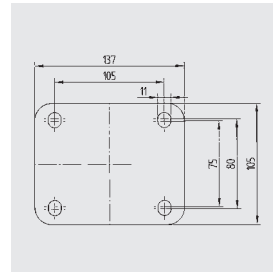

P63-137x105  
Swivel castors

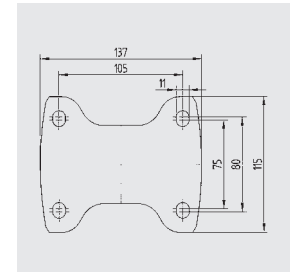

P63-137x115  
Fixed castors

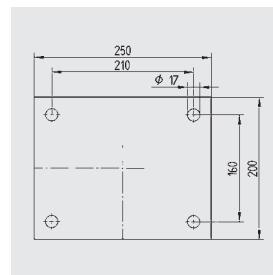

P66-250x200  
Swivel- and fixed castors

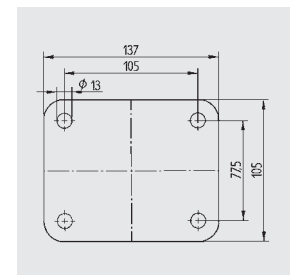

P67-137x105  
Swivel castors

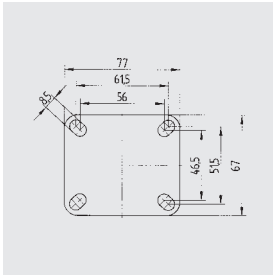

**P50-77x67**  
Swivel- and fixed castors

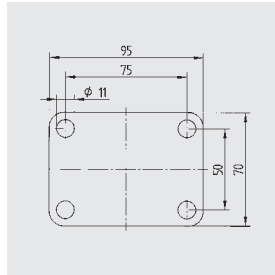

**P51-95x70**  
Swivel- and fixed castors

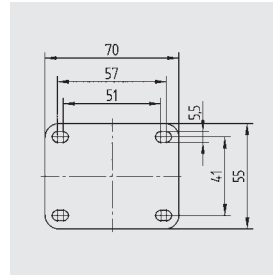

**P54-70x55**  
Swivel castors

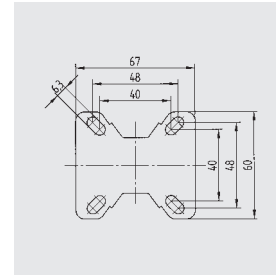

**P60-67x60**  
Fixed castors

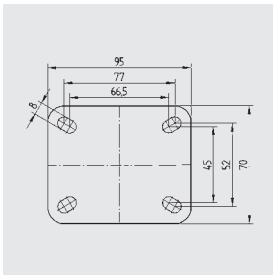

**P60-95x70**  
Swivel castors

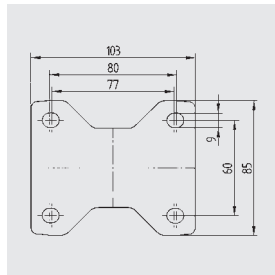

**P62-103x85**  
Fixed castors

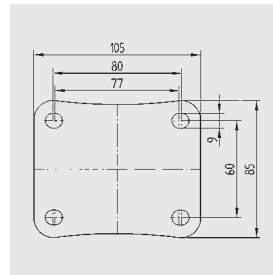

**P62-105x85**  
Swivel castors

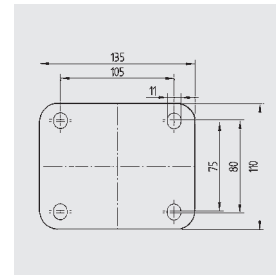

**P63-135x110**  
Swivel- and fixed castors

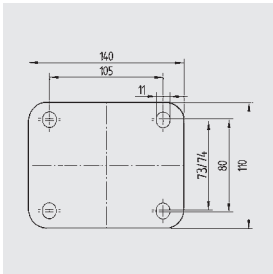

**P63-140x110**  
Swivel castors

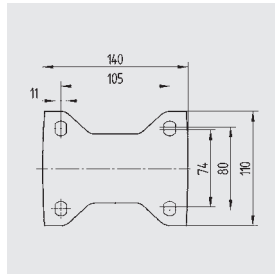

**P63-140x110**  
Fixed castors

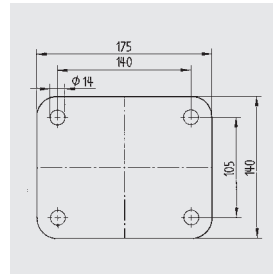

**P64-175x140**  
Swivel- and fixed castors

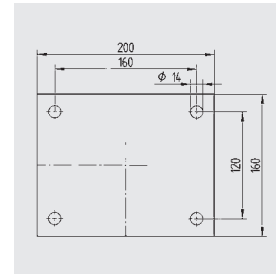

**P65-200x160**  
Swivel- and fixed castors

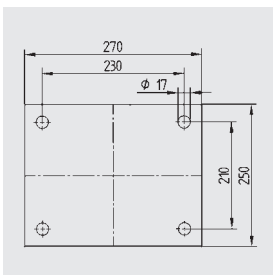

**P68-270x250**  
Swivel- and fixed castors

"Castors make my everyday life easier."



TENTE Institutional

Does it have character, perfect proportions and is really good-looking? Then it must be a TENTE castor. TENTE offers castors suitable for a variety of institutional uses. No matter whether you are looking for a perfectly shaped castor for your designer chair or an indestructible one for your shopping cart, here you will quickly and easily find the matching castor with star qualities: robust, durable and attractive. If the considerable range and the alluring combination options put you in a state of indecision: just call us - we'll be happy to help you to your perfect castor.

## Institutional

Castors for chairs	38
Castors for furniture	45
Design castors	68
Castors for apparatus	114
Castors for inflight trolleys	153
Shopping trolley castors	156
Stainless steel castors	163
Wheels	176
Accessories	182



# Castors for Chairs Series AA23

Housing made of Polypropylene, swivel castors with load dependent wheel brake (EN 12529)

Load capacity tested according EN 12528

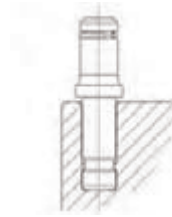

	Wheel diameter [mm]	Width of Tread [mm]	Castor width [mm]	Metal stem with circlip [mm]		Swivel Radius [mm]	Overall height [mm]			Order number	EAN Code
Swivel Castors											
	50	8	55	11 x 20		49	58			<b>AA20POI050B10-11x20</b>	4031582317503
	50	8	55	11 x 20		49	58			<b>AA20YOI050B10-11x20</b>	4031582340891
Swivel Castors with intermittend brake										Order number	EAN Code
	50	8	55	11 x 20		49	58			<b>AA23POI050B10-11x20</b>	4031582317534
	50	8	55	11 x 20		49	58			<b>AA23YOI050B10-11x20</b>	4031582341232
Swivel Castors										Order number	EAN Code
	50	8	55	11 x 20		49	58			<b>AA20PJI050B10-11x20</b>	4031582317466
	50	8	55	11 x 20		49	58			<b>AA20YGI050B10-11x20</b>	4031582341522
Swivel Castors with intermittend brake										Order number	EAN Code
	50	8	55	11 x 20		49	58			<b>AA23PJI050B10-11x20</b>	4031582317527
	50	8	55	11 x 20		49	58			<b>AA23YGI050B10-11x20</b>	4031582341843

	<b>Wheel: POI</b> Wheel made of Polypropylene, plain bearing		<b>Wheel: PJI</b> Wheel centre: Polypropylene, Tread: TENTEprene (thermoplastic rubber), plain bearing		<b>Wheel: YOI electric conductive</b> Wheel made of Polypropylene, plain bearing		<b>Wheel: YGI electric conductive</b> Wheel centre: Polypropylene, Tread: TENTEprene (thermoplastic rubber), plain bearing
--	---	--	---	--	---	--	---

# Castors for Chairs Series 6A23

Housing made of Polypropylene, cover made of zinc-die-casting, swivel castors with load dependent wheel brake (EN 12529)

Load capacity tested according EN 12528

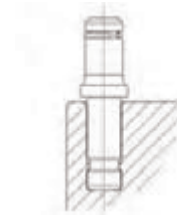

	Wheel diameter [mm]	Width of Tread [mm]	Castor width [mm]	Metal stem with circlip [mm]		Swivel Radius [mm]	Overall height [mm]			Order number	EAN Code
Swivel Castors											
	50	8	55	11 x 20		51	59			<b>6A20POI050B10-11x20</b>	4031582311310
	50	8	55	11 x 20		51	59			<b>6A20YOI050B10-11x20</b>	4031582342130
Swivel Castors with intermittent brake										Order number	EAN Code
	50	8	55	11 x 20		51	59			<b>6A23POI050B10-11x20</b>	4031582311365
	50	8	55	11 x 20		51	59			<b>6A23YOI050B10-11x20</b>	4031582340556
Swivel Castors										Order number	EAN Code
	50	8	55	11 x 20		51	59			<b>6A20PJI050B10-11x20</b>	4031582311297
	50	8	55	11 x 20		51	59			<b>6A20YGI050B10-11x20</b>	4031582340679
Swivel Castors with intermittent brake										Order number	EAN Code
	50	8	55	11 x 20		51	59			<b>6A23PJI050B10-11x20</b>	4031582311358
	50	8	55	11 x 20		51	59			<b>6A23YGI050B10-11x20</b>	4031582340785

	<b>Wheel: POI</b> Wheel made of Polypropylene, plain bearing		<b>Wheel: PJI</b> Wheel centre: Polypropylene, Tread: TENTEprene (thermoplastic rubber), plain bearing		<b>Wheel: YOI electric conductive</b> Wheel made of Polypropylene, plain bearing		<b>Wheel: YGI electric conductive</b> Wheel centre: Polypropylene, Tread: TENTEprene (thermoplastic rubber), plain bearing
--	---	--	---	--	---	--	---



# Castors for Chairs Series A523

Housing made of Polypropylene, swivel castors with load dependent wheel brake (EN 12529)

Load capacity tested according EN 12528

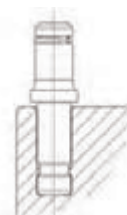

	Wheel diameter [mm]	Width of Tread [mm]	Castor width [mm]	Metal stem with circlip [mm]	Dome-Ø [mm]	Swivel Radius [mm]	Overall height [mm]			Order number	EAN Code
Swivel Castors											
	50	8	55	11 x 20	38	51	61			<b>A520POI050B10 DOM38</b>	4031582317275
	50	8	55	11 x 20	45	51	61			<b>A520POI050B10 DOM45</b>	4031582317282
	50	8	55	11 x 20	38	51	61			<b>A520YOI050B10 DOM38</b>	4031582340563
	50	8	55	11 x 20	45	51	61			<b>A520YOI050B10 DOM45</b>	4031582340907

	Wheel diameter [mm]	Width of Tread [mm]	Castor width [mm]	Metal stem with circlip [mm]	Dome-Ø [mm]	Swivel Radius [mm]	Overall height [mm]			Order number	EAN Code
Swivel Castors with intermittend brake											
	50	8	55	11 x 20	38	51	61			<b>A523POI050B10 DOM38</b>	4031582317374
	50	8	55	11 x 20	45	51	61			<b>A523POI050B10 DOM45</b>	4031582317381
	50	8	55	11 x 20	38	51	61			<b>A523YOI050B10 DOM38</b>	4031582341249
	50	8	55	11 x 20	45	51	61			<b>A523YOI050B10 DOM45</b>	4031582341423

	Wheel diameter [mm]	Width of Tread [mm]	Castor width [mm]	Metal stem with circlip [mm]	Dome-Ø [mm]	Swivel Radius [mm]	Overall height [mm]			Order number	EAN Code
Swivel Castors											
	50	8	55	11 x 20	38	51	61			<b>A520PJI050B10 DOM38</b>	4031582317145
	50	8	55	11 x 20	45	51	61			<b>A520PJI050B10 DOM45</b>	4031582317152
	50	8	55	11 x 20	38	51	61			<b>A520YGI050B10 DOM38</b>	4031582341645
	50	8	55	11 x 20	45	51	61			<b>A520YGI050B10 DOM45</b>	4031582341751

	Wheel diameter [mm]	Width of Tread [mm]	Castor width [mm]	Metal stem with circlip [mm]	Dome-Ø [mm]	Swivel Radius [mm]	Overall height [mm]			Order number	EAN Code
Swivel Castors with intermittend brake											
	50	8	55	11 x 20	38	51	61			<b>A523PJI050B10 DOM38</b>	4031582317343
	50	8	55	11 x 20	45	51	61			<b>A523PJI050B10 DOM45</b>	4031582317350
	50	8	55	11 x 20	38	51	61			<b>A523YGI050B10 DOM38</b>	4031582341959
	50	8	55	11 x 20	45	51	61			<b>A523YGI050B10 DOM45</b>	4031582342055



**Wheel: POI**  
Wheel made of Polypropylene, plain bearing



**Wheel: PJI**  
Wheel centre: Polypropylene, Tread: TENTEprene (thermoplastic rubber), plain bearing



**Wheel: YOI electric conductive**  
Wheel made of Polypropylene, plain bearing



**Wheel: YGI electric conductive**  
Wheel centre: Polypropylene, Tread: TENTEprene (thermoplastic rubber), plain bearing

# Castors for Chairs Series 5923

Housing made of Polyamide, swivel castors with load dependent wheel brake (EN 12529)

Load capacity tested according EN 12528

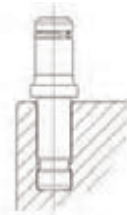

	Wheel diameter [mm]	Width of Tread [mm]	Castor width [mm]	Metal stem with circlip [mm]	Dome-Ø [mm]	Swivel Radius [mm]	Overall height [mm]		Order number	EAN Code
Swivel Castors										
	65	7	46	11 x 20	23	53	72		<b>5920UOI065B10 DOM23</b>	4031582310863
	65	7	46	11 x 20	27	53	72		<b>5920UOI065B10 DOM27</b>	4031582335682
	65	7	46	11 x 20	32	53	72		<b>5920UOI065B10 DOM32</b>	4031582310870
	65	7	46	11 x 20	23	53	72		<b>5920XOI065B10 DOM23</b>	4031582342369
	65	7	46	11 x 20	27	53	72		<b>5920XOI065B10 DOM27</b>	4031582342444
	65	7	46	11 x 20	32	53	72		<b>5920XOI065B10 DOM32</b>	4031582342512
Swivel Castors with intermittent brake										
	65	7	46	11 x 20	23	53	72		<b>5923UOI065B10 DOM23</b>	4031582311044
	65	7	46	11 x 20	27	53	72		<b>5923UOI065B10 DOM27</b>	4031582335699
	65	7	46	11 x 20	32	53	72		<b>5923UOI065B10 DOM32</b>	4031582311051
	65	7	46	11 x 20	23	53	72		<b>5923XOI065B10 DOM23</b>	4031582343588
	65	7	46	11 x 20	27	53	72		<b>5923XOI065B10 DOM27</b>	4031582343656
	65	7	46	11 x 20	32	53	72		<b>5923XOI065B10 DOM32</b>	4031582343724
Swivel Castors										
	65	7	42	11 x 20	23	53	72		<b>5920UJI065B10 DOM23</b>	4031582310702
	65	7	42	11 x 20	27	53	72		<b>5920UJI065B10 DOM27</b>	4031582335705
	65	7	42	11 x 20	32	53	72		<b>5920UJI065B10 DOM32</b>	4031582310719
	65	7	42	11 x 20	23	53	72		<b>5920XGI065B10 DOM23</b>	4031582342291
	65	7	42	11 x 20	27	53	72		<b>5920XGI065B10 DOM27</b>	4031582341010
	65	7	42	11 x 20	32	53	72		<b>5920XGI065B10 DOM32</b>	4031582342147
Swivel Castors with intermittent brake										
	65	7	42	11 x 20	23	53	72		<b>5923UJI065B10 DOM23</b>	4031582311006
	65	7	42	11 x 20	27	53	72		<b>5923UJI065B10 DOM27</b>	4031582335712
	65	7	42	11 x 20	32	53	72		<b>5923UJI065B10 DOM32</b>	4031582311013
	65	7	42	11 x 20	23	53	72		<b>5923XGI065B10 DOM23</b>	4031582341140
	65	7	42	11 x 20	27	53	72		<b>5923XGI065B10 DOM27</b>	4031582341256
	65	7	42	11 x 20	32	53	72		<b>5923XGI065B10 DOM32</b>	4031582341430

<p><b>Wheel: UOI</b> Wheel made of Polyamide, plain bearing</p>	<p><b>Wheel: UJI</b> Wheel centre: Polyamide, Tread: TENTEprene (thermoplastic rubber), plain bearing</p>	<p><b>Wheel: XOI electric conductive</b> Wheel made of Polyamide, plain bearing</p>	<p><b>Wheel: XGI electric conductive</b> Wheel centre: Polyamide, Tread: TENTEprene (thermoplastic rubber), plain bearing</p>
---	---	---	---



# Castors for Chairs Series 5923

Housing made of Polyamide, swivel castors with load dependent wheel brake (EN 12529)

Load capacity tested according EN 12528



	Wheel diameter [mm]	Width of Tread [mm]	Castor width [mm]	Metal stem with circlip [mm]	Dome-Ø [mm]	Swivel Radius [mm]	Overall height [mm]			Order number	EAN Code
Swivel Castors											
	75	8	54	11 x 20	20	62	81			<b>5920UOI075B10 DOM20</b>	4031582310955
	75	8	54	11 x 20	20	62	81			<b>5920XOI075B10 DOM20</b>	4031582355208
Swivel Castors with intermittend brake										Order number	EAN Code
	75	8	54	11 x 20	20	62	81			<b>5923UOI075B10 DOM20</b>	4031582311075
	75	8	54	11 x 20	20	62	81			<b>5923XOI075B10 DOM20</b>	4031582355215



**Wheel: UOI**  
Wheel made of Polyamide, plain bearing



**Wheel: XOI electric conductive**  
Wheel made of Polyamide, plain bearing



**Big colour range**  
All castors are also in other colours available. For further assistance please contact us.

GO TO "OUR CASTERS" INDEX

# Castors for Chairs Series 5923

Housing made of Polyamide, swivel castors with load dependent wheel brake (EN 12529)

Load capacity tested according EN 12528

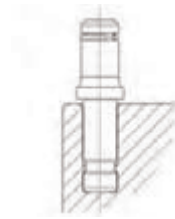

	Wheel diameter [mm]	Width of Tread [mm]	Castor width [mm]	Metal stem with circlip [mm]	Dome-Ø [mm]	Swivel Radius [mm]	Overall height [mm]			Order number	EAN Code
Swivel Castors											
	75	8	53	11 x 20	20	62	81			<b>5920UJI075B10 DOM20</b>	4031582310795
	75	8	53	11 x 20	20	62	81			<b>5920XGI075B10 DOM20</b>	4031582344837
Swivel Castors with intermittend brake										Order number	EAN Code
	75	8	53	11 x 20	20	62	81			<b>5923UJI075B10 DOM20</b>	4031582311037
	75	8	53	11 x 20	20	62	81			<b>5923XGI075B10 DOM20</b>	4031582341546



**Wheel: UJI**  
Wheel centre: Polyamide, Tread: TENTEprene (thermoplastic rubber), plain bearing



**Wheel: XGI electric conductive**  
Wheel centre: Polyamide, Tread: TENTEprene (thermoplastic rubber), plain bearing



# Glides Series A229

POI: Polypropylene glides, for soft floors  
 YOI: Polypropylene glides, for soft floors, electric conductive  
 PAI: Polypropylene glides with Teflon base for hard floors



Glides			Collar-Ø [mm]	Metal stem with circlip [mm]	Dome-Ø [mm]		Overall height [mm]			Order number	EAN Code
			50	11 x 20	38		33			A229POI050B10-11x20	4031582319606
			50	11 x 20	38		33			A229YOI050B10-11x20	4031582319613
			50	11 x 20	38		39			A229PAI050B10-11x20	4031582351477

50kg

## Castors for Furniture Series 5920

Housing made of Polyamide, injected

Load capacity tested according EN 12528



	Wheel diameter [mm]	Width of Tread [mm]	Castor width [mm]	Centre hole [mm]		Swivel Radius [mm]	Overall height [mm]	Load capacity [kg]		Order number	EAN Code
Swivel Castors											
	35	11	52	10		37	31	50		<b>5920UOI035L51-10 LOW</b>	4031582356731
	35	11	52	9		37	31	50		<b>5920UOI035L51-9 LOW</b>	4031582338447
Swivel Castors										Order number	EAN Code
	35	11	52	10		37	44,5	50		<b>5920UOI035L51-10 HIGH</b>	4031582338454
Swivel Castors with wheel brake										Order number	EAN Code
	35	11	52	10		45	31	50		<b>5925UOI035L51-10 LOW</b>	4031582356779
	35	11	52	9		45	31	50		<b>5925UOI035L51-9 LOW</b>	4031582356762
Swivel Castors with wheel brake										Order number	EAN Code
	35	11	52	10		45	44,5	50		<b>5925UOI035L51-10 HIGH</b>	4031582371055



**Wheel: UOI**  
Wheel made of Polyamide, plain bearing



**RAL 9006**  
All versions are also in RAL 9006 painted and in silver injected available. Please indicate painted or injected when ordering.



**Fittings**  
Matching fittings can be found on page 185.



40kg

## Castors for Furniture Series 5920

Housing made of Polyamide, injected  
Load capacity tested according to EN 12528



	Wheel diameter [mm]	Width of Tread [mm]	Castor width [mm]	Centre hole [mm]	Dome-Ø [mm]	Swivel Radius [mm]	Overall height [mm]	Load capacity [kg]		Order number	EAN Code
Swivel Castors											
	40	12	52	10	15,2	39	33,5	40		<b>5920PJ1040L51-10 LOW</b>	4031582359855
Swivel Castors										Order number	EAN Code
	40	12	52	10	15,2	37	47	40		<b>5920PJ1040L51-10 HIGH</b>	4031582356748
Swivel Castors with wheel brake										Order number	EAN Code
	40	12	52	10	15,2	45	33,5	40		<b>5925PJ1040L51-10 LOW</b>	4031582359862
Swivel Castors with wheel brake										Order number	EAN Code
	40	12	52	10	15,2	45	47	40		<b>5925PJ1040L51-10 HIGH</b>	4031582356755



**Wheel: PJ1**  
Wheel centre: Polypropylene, Tread: TENTEprene (thermoplastic rubber), plain bearing



**Big colour range**  
All castors are also in other colours available. For further assistance please contact us.



**Fittings**  
Matching fittings can be found on page 185.

30 - 40kg

## Castors for Furniture Series A520

Housing made of Polypropylene

Load capacity tested according EN 12528



	Wheel diameter [mm]	Width of Tread [mm]	Castor width [mm]	Centre hole [mm]		Swivel Radius [mm]	Overall height [mm]	Load capacity [kg]		Order number	EAN Code
Swivel Castors											
	35	6	38	8		33,5	39	30		<b>A520POI035L51-8</b>	4031582317206
	40	6	38	8		36	44	30		<b>A520POI040L51-8</b>	4031582317220
	42	6	37	8		39	49	30		<b>A520POI042L51-8</b>	4031582317251
	50	7	54	8		48	56	40		<b>A520POI050L51-8</b>	4031582317305
Swivel Castors with wheel brake										Order number	EAN Code
	40	6	38	8		52	44	30		<b>A525POI040L51-8</b>	4031582317411
	50	7	54	8		62	56	40		<b>A525POI050L51-8</b>	4031582317428
Swivel Castors										Order number	EAN Code
	50	10	54	8		48	56	40		<b>A520PJI050L51-8</b>	4031582317329
Swivel Castors with wheel brake										Order number	EAN Code
	50	10	54	8		62	56	40		<b>A525PJI050L51-8</b>	4031582317442



**Wheel: POI**  
Wheel made of Polypropylene, plain bearing



**Wheel: PJI**  
Wheel centre: Polypropylene, Tread: TENTEprene (thermoplastic rubber), plain bearing

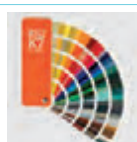

**Big colour range**  
All castors are also in other colours available. For further assistance please contact us.



**Fittings**  
Matching fittings can be found on pages 182 to 184.



30 - 40kg

## Castors for Furniture Series 5525 and A520

Series 5525: Housing made of Polyamide, chromed  
 Series A520: Housing made of Polypropylene, chromed  
 Load capacity tested according EN 12528



	Wheel diameter [mm]	Width of Tread [mm]	Castor width [mm]	Centre hole [mm]		Swivel Radius [mm]	Overall height [mm]	Load capacity [kg]		Order number	EAN Code
Swivel Castors											
	42	6	37	8		39	49	30		<b>A520POI042L51-8 chrome</b>	4031582317268
	50	7	54	8		48	56	40		<b>A520POI050L51-8 chrome</b>	4031582317312
Swivel Castors with wheel brake										Order number	EAN Code
	50	7	54	8		62	56	40		<b>5525POI050L51-8 chrome</b>	4031582338652
Swivel Castors										Order number	EAN Code
	50	10	54	8		48	56	40		<b>A520PJI050L51-8 chrome</b>	4031582357653
Swivel Castors with wheel brake										Order number	EAN Code
	50	10	54	8		62	56	40		<b>5525PJI050L51-8 chrome</b>	4031582335729

	<b>Wheel: POI</b> Wheel made of Polypropylene, plain bearing		<b>Wheel: PJI</b> Wheel centre: Polypropylene, Tread: TENTEprene (thermoplastic rubber), plain bearing		<b>Colour Options</b> These castors are also available in gold-colour.		<b>Fittings</b> Matching fittings can be found on pages 182 to 184.
--	---	--	---	--	---	--	--

GO TO "OUR CASTERS" INDEX

40kg

# Castors for Furniture Series AA20

Housing made of Polypropylene

Load capacity tested according EN 12528



	Wheel diameter [mm]	Width of Tread [mm]	Castor width [mm]	Centre hole [mm]		Swivel Radius [mm]	Overall height [mm]	Load capacity [kg]		Order number	EAN Code
Swivel Castors											
	50	7	55	10		49	54	40		<b>AA20POI050L51-10</b>	4031582335736
	50	7	55	8		49	54	40		<b>AA20POI050L51-8</b>	4031582317510
	50	7	55	10		49	54	40		<b>AA20YOI050L51-10</b>	4031582341003
	50	7	55	8		49	54	40		<b>AA20YOI050L51-8</b>	4031582341126
Swivel Castors with wheel brake										Order number	EAN Code
	50	7	55	10		63	54	40		<b>AA25POI050L51-10</b>	4031582335743
	50	7	55	8		63	54	40		<b>AA25POI050L51-8</b>	4031582317558
	50	7	55	10		63	54	40		<b>AA25YOI050L51-10</b>	4031582341348
	50	7	55	8		63	54	40		<b>AA25YOI050L51-8</b>	4031582341416
Swivel Castors										Order number	EAN Code
	50	10	55	10		49	54	40		<b>AA20PJI050L51-10</b>	4031582335750
	50	10	55	8		49	54	40		<b>AA20PJI050L51-8</b>	4031582317473
	50	10	55	10		49	54	40		<b>AA20YGI050L51-10</b>	4031582341638
	50	10	55	8		49	54	40		<b>AA20YGI050L51-8</b>	4031582341744
Swivel Castors with wheel brake										Order number	EAN Code
	50	10	55	10		63	54	40		<b>AA25PJI050L51-10</b>	4031582335767
	50	10	55	8		63	54	40		<b>AA25PJI050L51-8</b>	4031582317541
	50	10	55	10		63	54	40		<b>AA25YGI050L51-10</b>	4031582341942
	50	10	55	8		63	54	40		<b>AA25YGI050L51-8</b>	4031582342048

<p><b>Wheel: POI</b> Wheel made of Polypropylene, plain bearing</p>	<p><b>Wheel: PJI</b> Wheel centre: Polypropylene, Tread: TENTEprene (thermoplastic rubber), plain bearing</p>	<p><b>Wheel: YOI/YGI electric conductive</b> All versions in electric conductive available. Please replace POI with YOI and PJI with YGI when ordering (Tread black).</p>	<p><b>Fittings</b> Matching fittings can be found on pages 182 to 185.</p>
---	---	---	--



40kg

## Castors for Furniture Series 6A20

Housing made Polypropylene, with zinc-die-cast cover  
Load capacity tested according EN 12528



	Wheel diameter [mm]	Width of Tread [mm]	Castor width [mm]	Centre hole [mm]		Swivel Radius [mm]	Overall height [mm]	Load capacity [kg]		Order number	EAN Code
Swivel Castors											
	50	7	55	10		51	54	40		<b>6A20POI050L51-10</b>	4031582335774
	50	7	55	8		51	54	40		<b>6A20POI050L51-8</b>	4031582311327
Swivel Castors											
	50	10	55	10		51	54	40		<b>6A20PJI050L51-10</b>	4031582335781
	50	10	55	8		51	54	40		<b>6A20PJI050L51-8</b>	4031582311303
Swivel Castors											
	50	7	55	10		51	54	40		<b>6A20YOI050L51-10</b>	4031582335798
	50	7	55	8		51	54	40		<b>6A20YOI050L51-8</b>	4031582311341
Swivel Castors											
	50	10	55	10		51	54	40		<b>6A20YGI050L51-10</b>	4031582335804
	50	10	55	8		51	54	40		<b>6A20YGI050L51-8</b>	4031582311334

Matching fittings can be found on pages 182 to 185.

	<p><b>Wheel: POI</b> Wheel made of Polypropylene, plain bearing</p>		<p><b>Wheel: PJI</b> Wheel centre: Polypropylene, Tread: TENTEprene (thermoplastic rubber), plain bearing</p>		<p><b>Wheel: YOI electric conductive</b> Wheel made of Polypropylene, plain bearing</p>		<p><b>Wheel: YGI electric conductive</b> Wheel centre: Polypropylene, Tread: TENTEprene (thermoplastic rubber), plain bearing</p>
--	---	--	---	--	---	--	---

[GO TO "OUR CASTERS" INDEX](#)

40kg

# Castors for Furniture Series SMILES

Housing made of Polyamide, injected.  
All faces and colours can be combined.  
Load capacity tested according EN 12528



	Wheel diameter [mm]	Width of Tread [mm]	Castor width [mm]	Centre hole [mm]	Dome-Ø [mm]	Swivel Radius [mm]	Overall height [mm]	Load capacity [kg]		Order number	EAN Code
--	---------------------	---------------------	-------------------	------------------	-------------	--------------------	---------------------	--------------------	--	--------------	----------



Swivel Castors

										<b>5520PJI050L51 PLANE Silver</b>	4031582335545
--	--	--	--	--	--	--	--	--	--	-----------------------------------	---------------



Swivel Castors with wheel brake

										<b>5525PJI050L51 PLANE silver</b>	4031582338399
--	--	--	--	--	--	--	--	--	--	-----------------------------------	---------------



Swivel Castors

										<b>5520PJI050L51 COW white</b>	4031582335569
--	--	--	--	--	--	--	--	--	--	--------------------------------	---------------



Swivel Castors with wheel brake

										<b>5525PJI050L51 COW white</b>	4031582338399
--	--	--	--	--	--	--	--	--	--	--------------------------------	---------------



**Wheel: PJI**  
Wheel centre: Polypropylene, Tread: TENTEprene (thermoplastic rubber), plain bearing

**Wheel: POI**  
Wheel made of Polypropylene, plain bearing

**Polypropylene**  
All versions are also with a wheel made of Polypropylene available. Please replace PJI with POI when ordering.

**Fittings**  
Matching fittings can be found on page 185.



40kg

## Castors for Furniture Series SMILES

Housing made of Polyamide, injected.  
All faces and colours can be combined.  
Load capacity tested according EN 12528



	Wheel diameter [mm]	Width of Tread [mm]	Castor width [mm]	Centre hole [mm]	Dome-Ø [mm]	Swivel Radius [mm]	Overall height [mm]	Load capacity [kg]		Order number	EAN Code
Swivel Castors											
	50	8,5	54,3	10	23	60	71,5	40		<b>5520PJI050L51-10 BEAR, Blue</b>	4031582335644
Swivel Castors with wheel brake										Order number	EAN Code
	50	8,5	54,3	10	23	60	71,5	40		<b>5525PJI050L51-10 BEAR, Green</b>	4031582335593
Swivel Castors										Order number	EAN Code
	50	8,5	54,3	10	23	60	71,5	40		<b>5520PJI050L51-10 CAT, Red</b>	4031582335583
Swivel Castors with wheel brake										Order number	EAN Code
	50	8,5	54,3	10	23	60	71,5	40		<b>5525PJI050L51-10 CAT, Yellow</b>	40315823355192

<p><b>Wheel: PJI</b> Wheel centre: Polypropylene, Tread: TENTEprene (thermoplastic rubber), plain bearing</p>	<p><b>Wheel: POI</b> Wheel made of Polypropylene, plain bearing</p>	<p><b>Polypropylene</b> All versions are also with a wheel made of Polypropylene available. Please replace PJI with POI when ordering.</p>	<p><b>Fittings</b> Matching fittings can be found on page 185.</p>
---	---	--	--

[GO TO "OUR CASTERS" INDEX](#)

50kg

## Castors for Furniture Series 5920

 Housing made of Polyamide, injected  
 Load capacity tested according EN 12528

	Wheel diameter [mm]	Width of Tread [mm]	Castor width [mm]	Centre hole [mm]	Dome-Ø [mm]	Swivel Radius [mm]	Overall height [mm]	Load capacity [kg]		Order number	EAN Code
Swivel Castors											
	65	7	46	10	23	53	68	50		<b>5920UOI065L51-10 DOM23</b>	4031582310894
	65	7	46	10	27	53	68	50		<b>5920UOI065L51-10 DOM27</b>	4031582335811
	65	7	46	10	32	53	68	50		<b>5920UOI065L51-10 DOM32</b>	4031582310917
	65	7	46	10	23	53	68	50		<b>5920XOI065L51-10 DOM23</b>	4031582342581
	65	7	46	10	27	53	68	50		<b>5920XOI065L51-10 DOM27</b>	4031582342727
	65	7	46	10	32	53	68	50		<b>5920XOI065L51-10 DOM32</b>	4031582342864
Swivel Castors with wheel brake										Order number	EAN Code
	65	7	46	10	23	77	68	50		<b>5925UOI065L51-10 DOM23</b>	4031582311181
	65	7	46	10	27	77	68	50		<b>5925UOI065L51-10 DOM27</b>	4031582335828
	65	7	46	10	32	77	68	50		<b>5925UOI065L51-10 DOM32</b>	4031582311204
	65	7	46	10	23	77	68	50		<b>5925XOI065L51-10 DOM23</b>	4031582343885
	65	7	46	10	27	77	68	50		<b>5925XOI065L51-10 DOM27</b>	4031582344011
	65	7	46	10	32	77	68	50		<b>5925XOI065L51-10 DOM32</b>	4031582344134
Swivel Castors										Order number	EAN Code
	65	7	42	10	23	53	68	50		<b>5920UJI065L51-10 DOM23</b>	4031582310733
	65	7	42	10	27	53	68	50		<b>5920UJI065L51-10 DOM27</b>	4031582335835
	65	7	42	10	32	53	68	50		<b>5920UJI065L51-10 DOM32</b>	4031582310757
	65	7	42	10	23	53	68	50		<b>5920XGI065L51-10 DOM23</b>	4031582344622
	65	7	42	10	27	53	68	50		<b>5920XGI065L51-10 DOM27</b>	4031582344707
	65	7	42	10	32	53	68	50		<b>5920XGI065L51-10 DOM32</b>	4031582344783
Swivel Castors with wheel brake										Order number	EAN Code
	65	7	42	10	23	77	68	50		<b>5925UJI065L51-10 DOM23</b>	4031582311082
	65	7	42	10	27	77	68	50		<b>5925UJI065L51-10 DOM27</b>	4031582335842
	65	7	42	10	32	77	68	50		<b>5925UJI065L51-10 DOM32</b>	4031582311105
	65	7	42	10	23	77	68	50		<b>5925XGI065L51-10 DOM23</b>	4031582341652
	65	7	42	10	27	77	68	50		<b>5925XGI065L51-10 DOM27</b>	4031582341867
	65	7	42	10	32	77	68	50		<b>5925XGI065L51-10 DOM32</b>	4031582342062

	<b>Wheel: UOI</b> Wheel made of Polyamide, plain bearing		<b>Wheel: UJI</b> Wheel centre: Polyamide, Tread: TENTEprene (thermoplastic rubber), plain bearing		<b>Wheel: XOI electric conductive</b> Wheel made of Polyamide, plain bearing		<b>Wheel: XGI electric conductive</b> Wheel centre: Polyamide, Tread: TENTEprene (thermoplastic rubber), plain bearing
--	---	--	---	--	---	--	---



50kg

## Castors for Furniture Series 5920

Housing made of Polyamide, injected  
Load capacity tested according EN 12528



	Wheel diameter [mm]	Width of Tread [mm]	Castor width [mm]	Centre hole [mm]	Dome-Ø [mm]	Swivel Radius [mm]	Overall height [mm]	Load capacity [kg]		Order number	EAN Code
Swivel Castors											
	65	7	46	10	23	53	68	50		<b>5920UOI065L51 DOM23 ALU</b>	4031582310900
	65	7	46	10	27	53	68	50		<b>5920UOI065L51 DOM27 ALU</b>	4031582335859
	65	7	46	10	32	53	68	50		<b>5920UOI065L51 DOM32 ALU</b>	4031582310924

	Wheel diameter [mm]	Width of Tread [mm]	Castor width [mm]	Centre hole [mm]	Dome-Ø [mm]	Swivel Radius [mm]	Overall height [mm]	Load capacity [kg]		Order number	EAN Code
Swivel Castors with wheel brake											
	65	7	46	10	23	77	68	50		<b>5925UOI065L51 DOM23 ALU</b>	4031582311198
	65	7	46	10	27	77	68	50		<b>5925UOI065L51 DOM27 ALU</b>	4031582335866
	65	7	46	10	32	77	68	50		<b>5925UOI065L51 DOM32 ALU</b>	4031582311211

	Wheel diameter [mm]	Width of Tread [mm]	Castor width [mm]	Centre hole [mm]	Dome-Ø [mm]	Swivel Radius [mm]	Overall height [mm]	Load capacity [kg]		Order number	EAN Code
Swivel Castors											
	65	7	42	10	23	53	68	50		<b>5920UJI065L51 DOM23 ALU</b>	4031582310740
	65	7	42	10	27	53	68	50		<b>5920UJI065L51 DOM27 ALU</b>	4031582335873
	65	7	42	10	32	53	68	50		<b>5920UJI065L51 DOM32 ALU</b>	4031582310764

	Wheel diameter [mm]	Width of Tread [mm]	Castor width [mm]	Centre hole [mm]	Dome-Ø [mm]	Swivel Radius [mm]	Overall height [mm]	Load capacity [kg]		Order number	EAN Code
Swivel Castors with wheel brake											
	65	7	42	10	23	77	68	50		<b>5925UJI065L51 DOM23 ALU</b>	4031582311099
	65	7	42	10	27	77	68	50		<b>5925UJI065L51 DOM27 ALU</b>	4031582335880
	65	7	42	10	32	77	68	50		<b>5925UJI065L51 DOM32 ALU</b>	4031582311112



**Wheel: UOI**  
Wheel made of Polyamide, plain bearing



**Wheel: UJI**  
Wheel centre: Polyamide, Tread: TENTEprene (thermoplastic rubber), plain bearing

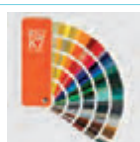

**Big colour range**  
All castors are also in other colours available. For further assistance please contact us.



**Fittings**  
Matching fittings can be found on page 185.

50kg

# Castors for Furniture Series 5920 HIGH DOME

Housing made of Polyamide, injected, with extra-high dome  
Load capacity tested according EN 12528

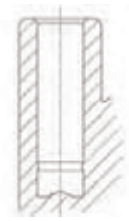

	Wheel diameter [mm]	Width of Tread [mm]	Castor width [mm]	Centre hole [mm]	Dome-Ø [mm]	Swivel Radius [mm]	Overall height [mm]	Load capacity [kg]		Order number	EAN Code
Swivel Castors											
	65	7	46	11	23	53	91,5	50		<b>5920UOI065L51-11 DOM23x43,6</b>	4031582338409
	65	7	46	11	23	53	91,5	50		<b>5920XOI065L51-11 DOM23x43,6</b>	4031582343007
Swivel Castors with wheel brake										Order number	EAN Code
	65	7	46	11	23	77	91,5	50		<b>5925UOI065L51-11 DOM23x43,6</b>	4031582338416
	65	7	46	11	23	77	91,5	50		<b>5925XOI065L51-11 DOM23x43,6</b>	4031582344233
Swivel Castors										Order number	EAN Code
	65	7	46	11	23	53	91,5	50		<b>5920UJI065L51-11 DOM23x43,6</b>	4031582338423
	65	7	46	11	23	53	91,5	50		<b>5920XGI065L51-11 DOM23x43,6</b>	4031582344868
Swivel Castors with wheel brake										Order number	EAN Code
	65	7	46	11	23	77	91,5	50		<b>5925UJI065L51-11 DOM23x43,6</b>	4031582338430
	65	7	46	11	23	77	91,5	50		<b>5925XGI065L51-11 DOM23x43,6</b>	4031582342239

	<b>Wheel: UOI</b> Wheel made of Polyamide, plain bearing		<b>Wheel: UJI</b> Wheel centre: Polyamide, Tread: TENTEprene (thermoplastic rubber), plain bearing		<b>Wheel: XOI electric conductive</b> Wheel made of Polyamide, plain bearing		<b>Wheel: XGI electric conductive</b> Wheel centre: Polyamide, Tread: TENTEprene (thermoplastic rubber), plain bearing
--	---	--	---	--	---	--	---



50kg

## Castors for Furniture Series 5920 HIGH DOME

Housing made of Polyamide, injected, with extra-high dome  
Load capacity tested according EN 12528

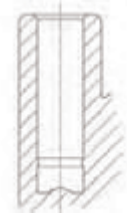

	Wheel diameter [mm]	Width of Tread [mm]	Castor width [mm]	Centre hole [mm]	Dome-Ø [mm]	Swivel Radius [mm]	Overall height [mm]	Load capacity [kg]		Order number	EAN Code
Swivel Castors											
	65	7	46	11	23	53	91,5	50		<b>5920UOI065L51-11 DM23x43ALU</b>	4031582335897
Swivel Castors with wheel brake										Order number	EAN Code
	65	7	46	11	23	77	91,5	50		<b>5925UOI065L51-11 DM23x43ALU</b>	4031582335930
Swivel Castors										Order number	EAN Code
	65	7	46	11	23	53	91,5	50		<b>5920UJI065L51-11 DM23x43ALU</b>	4031582335910
Swivel Castors with wheel brake										Order number	EAN Code
	65	7	46	11	23	77	91,5	50		<b>5925UJI065L51-11 DM23x43ALU</b>	4031582335927



**Wheel: UOI**  
Wheel made of Polyamide, plain bearing



**Wheel: UJI**  
Wheel centre: Polyamide, Tread: TENTEprene (thermoplastic rubber), plain bearing

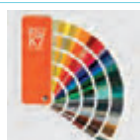

**Big colour range**  
All castors are also in other colours available. For further assistance please contact us.



**Fittings**  
Matching fittings can be found on page 186.

## 50 - 100kg

## Castors for Furniture Series 5920

Housing made of Polyamide, injected

Load capacity tested according EN 12528



	Wheel diameter [mm]	Width of Tread [mm]	Castor width [mm]	Centre hole [mm]	Dome-Ø [mm]	Swivel Radius [mm]	Overall height [mm]	Load capacity [kg]		Order number	EAN Code
Swivel Castors											
	75	8	53	10	20	62	77	50		<b>5920UOI075L51-10 DOM20</b>	4031582310962
	75	8	53	10	20	62	77	50		<b>5920XOI075L51-10 DOM20</b>	4031582343212
Swivel Castors with wheel brake										Order number	EAN Code
	75	8	53	10	20	87	77	50		<b>5925UOI075L51-10 DOM20</b>	4031582311242
	75	8	53	10	20	87	77	50		<b>5925XOI075L51-10 DOM20</b>	4031582344332
Swivel Castors										Order number	EAN Code
	75	8	53	10	20	62	77	50		<b>5920UJI075L51-10 DOM20</b>	4031582311081
	75	8	53	10	20	62	77	50		<b>5920XGI075L51-10 DOM20</b>	4031582344790
	100	20	75	11	41	88	101	100		<b>5920UAP100L51-11 DOM41</b>	4031582370645
Swivel Castors with wheel brake										Order number	EAN Code
	75	8	53	10	20	87	77	50		<b>5925UJI075L51-10 DOM20</b>	4031582311143
	75	8	53	10	20	87	77	50		<b>5925XGI075L51-10 DOM20</b>	4031582342376
	100	20	75	11	41	112	101	100		<b>5925UAP100L51-11 DOM41</b>	4031582370652

	<b>Wheel: UOI</b> Wheel made of Polyamide, plain bearing
	<b>Wheel: UJI</b> Wheel centre: Polyamide, Tread: TENTEprene (thermoplastic rubber), plain bearing
	<b>Wheel: XOI electric conductive</b> Wheel made of Polyamide, plain bearing
	<b>Wheel: XGI electric conductive</b> Wheel centre: Polyamide, Tread: TENTEprene (thermoplastic rubber), plain bearing



50kg

## Castors for Furniture Series 5920

Housing made of Polyamide, injected  
Load capacity tested according EN 12528



	Wheel diameter [mm]	Width of Tread [mm]	Castor width [mm]	Centre hole [mm]	Dome-Ø [mm]	Swivel Radius [mm]	Overall height [mm]	Load capacity [kg]		Order number	EAN Code
Swivel Castors											
	75	8	53	10	20	62	77	50		<b>5920UOI075L51-10 DOM20 ALU</b>	4031582310979
Swivel Castors with wheel brake										Order number	EAN Code
	75	8	53	10	20	87	77	50		<b>5925UOI075L51-10 DOM20 ALU</b>	4031582311259
Swivel Castors										Order number	EAN Code
	75	8	53	10	20	62	77	50		<b>5920UJI075L51-10 DOM20 ALU</b>	4031582310818
Swivel Castors with wheel brake										Order number	EAN Code
	75	8	53	10	20	87	77	50		<b>5925UJI075L51-10 DOM20 ALU</b>	4031582311150



**Wheel: UOI**  
Wheel made of Polyamide, plain bearing



**Wheel: UJI**  
Wheel centre: Polyamide, Tread: TENTEprene (thermoplastic rubber), plain bearing

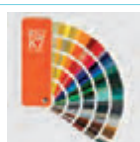

**Big colour range**  
All castors are also in other colours available. For further assistance please contact us.



**Fittings**  
Matching fittings can be found on page 185.

50kg

# Castors for Furniture Series 5920 HIGH DOME

Housing made of Polyamide, injected, with extra-high dome, black  
 Load capacity tested according EN 12528

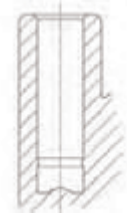

	Wheel diameter [mm]	Width of Tread [mm]	Castor width [mm]	Centre hole [mm]	Dome-Ø [mm]	Swivel Radius [mm]	Overall height [mm]	Load capacity [kg]		Order number	EAN Code
Swivel Castors											
	75	8	53	11	20	62	88,5	50		<b>5920UOI075L51-11 DOM20x43,6</b>	4031582335934
Swivel Castors with wheel brake										Order number	EAN Code
	75	8	53	11	20	87	88,5	50		<b>5925UOI075L51-11 DOM20x43,6</b>	4031582335934
Swivel Castors										Order number	EAN Code
	75	8	53	11	20	62	88,5	50		<b>5920UJI075L51-11 DOM20x43,6</b>	4031582335958
Swivel Castors with wheel brake										Order number	EAN Code
	75	8	53	11	20	87	88,5	50		<b>5925UJI075L51-11 DOM20x43,6</b>	4031582335965

<p><b>Wheel: UOI</b>                  Wheel made of Polyamide, plain bearing</p>	<p><b>Wheel: UJI</b>                  Wheel centre: Polyamide, Tread: TENTEprene (thermoplastic rubber), plain bearing</p>	<p><b>Fittings</b>                  Matching fittings can be found on page 186.</p>
--	--	---



50kg

## Castors for Furniture Series 5920 HIGH DOME

Housing made of Polyamide, injected, with extra-high dome, silver  
Load capacity tested according EN 12528

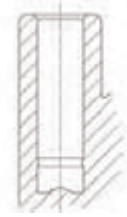

	Wheel diameter [mm]	Width of Tread [mm]	Castor width [mm]	Centre hole [mm]	Dome-Ø [mm]	Swivel Radius [mm]	Overall height [mm]	Load capacity [kg]		Order number	EAN Code
Swivel Castors											
	75	8	53	11	20	62	88,5	50		<b>5920UOI075L51-11 DM20x43ALU</b>	4031582335972
Swivel Castors with wheel brake										Order number	EAN Code
	75	8	53	11	20	87	88,5	50		<b>5925UOI075L51-11 DM20x43ALU</b>	4031582335972
Swivel Castors										Order number	EAN Code
	75	8	53	11	20	62	88,5	50		<b>5920UJI075L51-11 DM20x43ALU</b>	4031582335996
Swivel Castors with wheel brake										Order number	EAN Code
	75	8	53	11	20	87	88,5	50		<b>5925UJI075L51-11 DM20x43ALU</b>	4031582336009



**Wheel: UOI**  
Wheel made of Polyamide, plain bearing



**Wheel: UJI**  
Wheel centre: Polyamide, Tread: TENTEprene (thermoplastic rubber), plain bearing

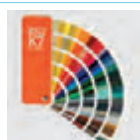

**Big colour range**  
All castors are also in other colours available. For further assistance please contact us.



**Fittings**  
Matching fittings can be found on page 186.

80kg

# Castors for Furniture Series 5920

Housing made of Polyamide, injected  
Load capacity tested according EN 12528



	Wheel diameter [mm]	Width of Tread [mm]	Castor width [mm]	Centre hole [mm]	Dome-Ø [mm]	Swivel Radius [mm]	Overall height [mm]	Load capacity [kg]		Order number	EAN Code
Swivel Castors											
	75	10	64	10	22	60	76	80		<b>5920UOI075L51-10 DOM22</b>	4031582310986
	75	10	64	10	22	60	76	80		<b>5920XOI075L51-10 DOM22</b>	4031582343359
Swivel Castors with wheel brake										Order number	EAN Code
	75	10	68	10	22	80	76	80		<b>5925UOI075L51-10 DOM22</b>	4031582311266
	75	10	68	10	22	80	76	80		<b>5925XOI075L51-10 DOM22</b>	4031582344431
Swivel Castors										Order number	EAN Code
	75	10	64	10	22	60	76	80		<b>5920UJI075L51-10 DOM22</b>	4031582310825
	75	10	64	10	22	60	76	80		<b>5920XGI075L51-10 DOM22</b>	4031582344714
Swivel Castors with wheel brake										Order number	EAN Code
	75	10	68	10	22	80	76	80		<b>5925UJI075L51-10 DOM22</b>	4031582311167
	75	10	68	10	22	80	76	80		<b>5925XGI075L51-10 DOM22</b>	4031582342451

	<b>Wheel: UOI</b> Wheel made of Polyamide, plain bearing		<b>Wheel: UJI</b> Wheel centre: Polyamide, Tread: TENTEprene (thermoplastic rubber), plain bearing		<b>Wheel: XOJ electric conductive</b> Wheel made of Polyamide, plain bearing		<b>Wheel: XGI electric conductive</b> Wheel centre: Polyamide, Tread: TENTEprene (thermoplastic rubber), plain bearing
--	---	--	---	--	---	--	---



80kg

## Castors for Furniture Series 5920

Housing made of Polyamide, injected and painted  
Load capacity tested according EN 12528



	Wheel diameter [mm]	Width of Tread [mm]	Castor width [mm]	Centre hole [mm]	Dome-Ø [mm]	Swivel Radius [mm]	Overall height [mm]	Load capacity [kg]		Order number	EAN Code
Swivel Castors											
	75	10	64	10	22	60	76	80		<b>5920UOI075L51-10 DM22 RL9006</b>	4031582310993
Swivel Castors with wheel brake										Order number	EAN Code
	75	10	68	10	22	80	76	80		<b>5925UOI075L51-10 DM22 RL9006</b>	4031582311273
Swivel Castors										Order number	EAN Code
	75	10	64	10	22	60	76	80		<b>5920UJI075L51-10 DM22 RL9006</b>	4031582310832
Swivel Castors with wheel brake										Order number	EAN Code
	75	10	68	10	22	80	76	80		<b>5925UJI075L51-10 DM22 RL9006</b>	4031582311174



**Wheel: UOI**  
Wheel made of Polyamide, plain bearing



**Wheel: UJI**  
Wheel centre: Polyamide, Tread: TENTEprene (thermoplastic rubber), plain bearing

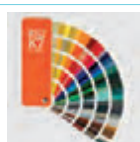

**Big colour range**  
Various colours, painted or injected, can be done on demand. All versions are available in RAL 9006 painted.



**Fittings**  
Matching fittings can be found on page 185.

100kg

## Castors for Furniture Series 5520 black

Housing made of Polyamide, injected

Load capacity tested according EN 12528



	Wheel diameter [mm]	Width of Tread [mm]	Castor width [mm]	Centre hole [mm]	Dome-Ø [mm]	Swivel Radius [mm]	Overall height [mm]	Load capacity [kg]		Order number	EAN Code
Swivel Castors											
	75	10	65	11	45	73	88	100		<b>5520UOI075L51-11</b>	4031582310641
Swivel Castors with wheel brake										Order number	EAN Code
	75	10	65	11	45	106	88	100		<b>5525UOI075L51-11</b>	4031582310689
Swivel Castors										Order number	EAN Code
	75	10	65	11	45	73	88	100		<b>5520UJI075L51-11</b>	4031582310627
Swivel Castors with wheel brake										Order number	EAN Code
	75	10	65	11	45	106	88	100		<b>5525UJI075L51-11</b>	4031582310665



**Wheel: UOI**  
Wheel made of Polyamide, plain bearing



**Wheel: UJI**  
Wheel centre: Polyamide, Tread: TENTEprene (thermoplastic rubber), plain bearing



**Fittings**  
Matching fittings can be found on page 186.



100kg

## Castors for Furniture Series 5520 Silber

Housing made of Polyamide, injected  
Load capacity tested according EN 12528



	Wheel diameter [mm]	Width of Tread [mm]	Castor width [mm]	Centre hole [mm]	Dome-Ø [mm]	Swivel Radius [mm]	Overall height [mm]	Load capacity [kg]		Order number	EAN Code
Swivel Castors											
	75	10	65	11	45	73	88	100		<b>5520UOI075L51-11 RAL9006</b>	4031582310658
Swivel Castors with wheel brake										Order number	EAN Code
	75	10	65	11	45	106	88	100		<b>5525UOI075L51-11 RAL9006</b>	4031582310696
Swivel Castors										Order number	EAN Code
	75	10	65	11	45	73	88	100		<b>5520UJI075L51-11 RAL9006</b>	4031582310634
Swivel Castors with wheel brake										Order number	EAN Code
	75	10	65	11	45	106	88	100		<b>5525UJI075L51-11 RAL9006</b>	4031582310672



**Wheel: UOI**  
Wheel made of Polyamide, plain bearing



**Wheel: UJI**  
Wheel centre: Polyamide, Tread: TENTEprene (thermoplastic rubber), plain bearing

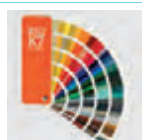

**Big colour range**  
Various colours, painted or injected, can be done on demand. All versions are available in RAL 9006 painted.



**Fittings**  
Matching fittings can be found on page 186.

# 30kg

## Castors for Furniture Series MONO



Series 5020: Housing made of Polyamide, painted

Series A020: Housing made of Polypropylene, painted

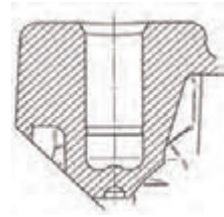
Load capacity tested according EN 12528



	Wheel diameter [mm]	Width of Tread [mm]		Centre hole [mm]		Swivel Radius [mm]	Overall height [mm]	Load capacity [kg]		Order number	EAN Code
Swivel Castors											
	50	18		10		52,2	72	30		<b>5020PJI050L51-10 RAL7035</b>	4031582351668
	50	18		10		52,2	72	30		<b>A020PJI050L51-10 RAL7035</b>	4031582359879
Swivel Castors with wheel brake										Order number	EAN Code
	50	18		10		71,8	72	30		<b>5025PJI050L51-10 RAL7035</b>	4031582351507
	50	18		10		71,8	72	30		<b>A025PJI050L51-10 RAL7035</b>	4031582359886

 <p><b>Wheel: PJI</b> Wheel centre: Polypropylene, Tread: TENTEprene (thermoplastic rubber), plain bearing</p>	 <p><b>Big colour range</b> All castors are also in other colours available. For further assistance please contact us.</p>	 <p><b>Fittings</b> Matching fittings can be found on page 185.</p>
---	---	--



40 - 70kg

## Castors for Furniture Series MONO

Series 5020: Housing made of Polyamide, painted  
 Series A020: Housing made of Polypropylene, painted  
 Load capacity tested according EN 12528

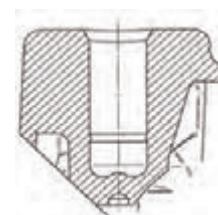

	Wheel diameter [mm]	Width of Tread [mm]		Centre hole [mm]		Swivel Radius [mm]	Overall height [mm]	Load capacity [kg]		Order number	EAN Code
Swivel Castors											
	80	24		10		74	104	70		<b>5020PJH080L51-10 RAL7035</b>	4031582308396
	80	24		10		74	104	40		<b>A020PJH080L51-10 RAL7035</b>	4031582317107
	100	24		10		90	120	70		<b>5020PJH100L51-10 RAL7035</b>	4031582308419

	Wheel diameter [mm]	Width of Tread [mm]		Centre hole [mm]		Swivel Radius [mm]	Overall height [mm]	Load capacity [kg]		Order number	EAN Code
Swivel Castors with wheel brake											
	80	24		10		104	70			<b>5025PJH080L51-10 RAL7035</b>	4031582308433
	80	24		10		104	40			<b>A025PJH080L51-10 RAL7035</b>	4031582317121
	100	24		10		120	70			<b>5025PJH100L51-10 RAL7035</b>	4031582308457

	Wheel diameter [mm]	Width of Tread [mm]		Centre hole [mm]		Swivel Radius [mm]	Overall height [mm]	Load capacity [kg]		Order number	EAN Code
Swivel Castors											
	80	24		10		74	104	70		<b>5020PJH080L51-10 RAL9006</b>	4031582308402
	80	24		10		74	104	40		<b>A020PJH080L51-10 RAL9006</b>	4031582317114
	100	24		10		90	120	70		<b>5020PJH100L51-10 RAL9006</b>	4031582308426

	Wheel diameter [mm]	Width of Tread [mm]		Centre hole [mm]		Swivel Radius [mm]	Overall height [mm]	Load capacity [kg]		Order number	EAN Code
Swivel Castors with wheel brake											
	80	24		10		104	70			<b>5025PJH080L51-10 RAL9006</b>	4031582308440
	80	24		10		104	40			<b>A025PJH080L51-10 RAL9006</b>	4031582317138
	100	24		10		120	70			<b>5025PJH100L51-10 RAL9006</b>	4031582308464



**Wheel: PJH**  
 Wheel centre: Polypropylene, Tread: TENTEprene (thermoplastic rubber), with threadguards, plain bearing



**Wheel: YGH electric conductive**  
 Wheel centre: Polypropylene, Tread: TENTEprene (thermoplastic rubber), with threadguards, plain bearing



**Big colour range**  
 Various colours, painted or injected, can be done on demand. All versions are available in RAL 9006 painted.



**Fittings**  
 Matching fittings can be found on page 185.

# 80 - 100kg

## Castors for Furniture Series LINEA Light

Frame made from high grade synthetic material  
Load capacity tested according EN 12528



	Wheel diameter [mm]	Width of Tread [mm]	Castor width [mm]	Centre hole [mm]	Dome-Ø [mm]	Swivel Radius [mm]	Overall height [mm]	Load capacity [kg]		Order number	EAN Code
<b>Swivel Castors</b>											
	75	15	54	10	30	65	75	80		<b>5920UAP075L51-10 RAL7001</b>	4031582357677
	75	15	54	10	30	65	75	80		<b>5920UAP075L51-10 RAL9002</b>	4031582353365
	100	20	73	11	40	88	100	100		<b>5920UAP100L51-11 RAL7001</b>	4031582350616
	100	20	73	11	40	88	100	100		<b>5920UAP100L51-11 RAL9002</b>	4031582348927
	100	20	73	11	40	88	100	100		<b>5920XSP100L51-11 RAL7001</b>	4031582370720
	100	20	73	11	40	88	100	100		<b>5920XSP100L51-11 RAL9002</b>	4031582370737
<b>Swivel Castors with wheel brake</b>										Order number	EAN Code
	75	15	54	10	30	81	75	80		<b>5925UAP075L51-10 RAL7001</b>	4031582357684
	75	15	54	10	30	81	75	80		<b>5925UAP075L51-10 RAL9002</b>	4031582353389
	100	20	73	11	40	102	100	100		<b>5925UAP100L51-11 RAL7001</b>	4031582350562
	100	20	73	11	40	102	100	100		<b>5925UAP100L51-11 RAL9002</b>	4031582348934
	100	20	73	11	40	102	100	100		<b>5925XSP100L51-11 RAL7001</b>	4031582370744
	100	20	73	11	40	102	100	100		<b>5925XSP100L51-11 RAL9002</b>	4031582370751

 <p><b>Wheel: UAP</b> Wheel centre: Polyamide, Tread: Polyurethane, precision ball bearing</p>	 <p><b>Wheel: XSP electric conductive, non-marking</b> Wheel centre: Polyamide, Tread: Polyurethane, precision ball bearing</p>	 <p><b>Big colour range</b> All castors are also in other colours available. For further assistance please contact us.</p>	 <p><b>Fittings</b> Matching fittings can be found on pages 185 to 186.</p>
---	--	---	--



75kg

## Design Castors Series LEVINA

Housing and wheels made from high grade synthetic materials with integrated threadguards, all fittings bright zinc plated, blue passivated  
 Colour: silver-grey RAL 7001  
 Load capacity tested according to EN 12530



Swivel Castors	Wheel diameter [mm]	Width of Tread [mm]	Centre hole [mm]	Swivel Radius [mm]	Overall height [mm]	Load capacity [kg]	Order number	EAN Code
	75	25	10	64,5	103	75	<b>5320PJO075L51-10</b>	4031582354997



Swivel Castors with wheel brake	Wheel diameter [mm]	Width of Tread [mm]	Centre hole [mm]	Swivel Radius [mm]	Overall height [mm]	Load capacity [kg]	Order number	EAN Code
	75	25	10	73	103	75	<b>5325PJO075L51-10</b>	4031582355017



Swivel Castors	Wheel diameter [mm]	Width of Tread [mm]	Centre hole [mm]	Swivel Radius [mm]	Overall height [mm]	Load capacity [kg]	Order number	EAN Code
	75	25	10	64,5	103	75	<b>5320PJP075L51-10</b>	4031582355000



Swivel Castors with wheel brake	Wheel diameter [mm]	Width of Tread [mm]	Centre hole [mm]	Swivel Radius [mm]	Overall height [mm]	Load capacity [kg]	Order number	EAN Code
	75	25	10	73	103	75	<b>5325PJP075L51-10</b>	4031582355024



 <p><b>Wheel: PJO</b>                  Wheel centre: Polypropylene, Tread: TENTEprene (thermoplastic rubber), with threadguards, plain bearing</p>	 <p><b>Wheel: PJP</b>                  Wheel centre: Polypropylene, Tread: TENTEprene (thermoplastic rubber), with integrated threadguards, precision ball bearing</p>	 <p><b>Fittings</b>                  Matching fittings can be found on page 185.</p>
---	---	---

100kg

# Design Castors Series LEVINA

Housing and wheels made from high grade synthetic materials with integrated threadguards, double ball bearing swivel head, all fittings bright zinc plated, blue passivated  
 Colour: silver-grey RAL 7001

Load capacity tested according EN 12530

Plate fittings see on page 34-35

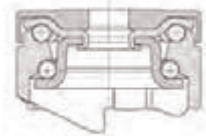

Swivel Castors										Order number	EAN Code
	100	32	77 x 67	61,5/56 x 51,5/46,5	8,5	36	137	100		<b>5370PJP100P50</b>	4031582347463
	100	32	95 x 70	75 x 50	11	36	137	100		<b>5370PJP100P51</b>	4031582347470
	125	32	77 x 67	61,5/56 x 51,5/46,5	8,5	38	161	100		<b>5370PJP125P50</b>	4031582347487
	125	32	95 x 70	75 x 50	11	38	165	100		<b>5370PJP125P51</b>	4031582347494
	150	32	77 x 67	61,5/56 x 51,5/46,5	8,5	38	190	100		<b>5370PJP150P50</b>	4031582363357
	150	32	95 x 70	75 x 50	11	38	194	100		<b>5370PJP150P51</b>	4031582363364

Swivel Castors with total lock										Order number	EAN Code
	100	32	77 x 67	61,5/56 x 51,5/46,5	8,5	36	137	100		<b>5377PJP100P50</b>	4031582368987
	100	32	95 x 70	75 x 50	11	36	137	100		<b>5377PJP100P51</b>	4031582368994
	125	32	77 x 67	61,5/56 x 51,5/46,5	8,5	38	161	100		<b>5377PJP125P50</b>	4031582368796
	125	32	95 x 70	75 x 50	11	38	165	100		<b>5377PJP125P51</b>	4031582368772
	150	32	77 x 67	61,5/56 x 51,5/46,5	8,5	38	190	100		<b>5377PJP150P50</b>	4031582363869
	150	32	95 x 70	75 x 50	11	38	194	100		<b>5377PJP150P51</b>	4031582363876

Swivel Castors with directional lock										Order number	EAN Code
	100	32	77 x 67	61,5/56 x 51,5/46,5	8,5	36	137	100		<b>5371PJP100P50</b>	4031582358698
	100	32	95 x 70	75 x 50	11	36	137	100		<b>5371PJP100P51</b>	4031582358704
	125	32	77 x 67	61,5/56 x 51,5/46,5	8,5	38	161	100		<b>5371PJP125P50</b>	4031582358742
	125	32	95 x 70	75 x 50	11	38	165	100		<b>5371PJP125P51</b>	4031582358759
	150	32	77 x 67	61,5/56 x 51,5/46,5	8,5	38	190	100		<b>5371PJP150P50</b>	4031582363609
	150	32	95 x 70	75 x 50	11	38	194	100		<b>5371PJP150P51</b>	4031582363616

**Wheel: PJP**  
 Wheel centre: Polypropylene, Tread: TENTEprene (thermoplastic rubber), with integrated threadguards, precision ball bearing



**Colour options**  
 All versions in "grey-white RAL 9002" and "graphite-black RAL 9011" available.



**Grey brake pedal**  
 These castors are also with grey locking lever available.



100kg

# Design Castors Series LEVINA

Housing and wheels made from high grade synthetic materials with integrated threadguards, double ball bearing swivel head, all fittings bright zinc plated, blue passivated

Colour: silver-grey RAL 7001

Load capacity tested according EN 12530

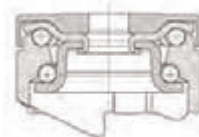

Swivel Castors	Wheel diameter [mm]	Width of Tread [mm]	Centre hole [mm]			Offset [mm]	Overall height [mm]	Load capacity [kg]	Order number	EAN Code
	100	32	11			36	137	100	<b>5370PJP100P30-11</b>	4031582324587
	100	32	13			36	137	100	<b>5370PJP100P30-13</b>	4031582347425
	125	32	11			38	161	100	<b>5370PJP125P30-11</b>	4031582324594
	125	32	13			38	161	100	<b>5370PJP125P30-13</b>	4031582347432
	150	32	11			38	190	100	<b>5370PJP150P30-11</b>	4031582355031
	150	32	13			38	190	100	<b>5370PJP150P30-13</b>	4031582355048
Swivel Castors with total lock									Order number	EAN Code
	100	32	11			36	137	100	<b>5377PJP100P30-11</b>	4031582368963
	100	32	13			36	137	100	<b>5377PJP100P30-13</b>	4031582368970
	125	32	11			38	161	100	<b>5377PJP125P30-11</b>	4031582368758
	125	32	13			38	161	100	<b>5377PJP125P30-13</b>	4031582368802
	150	32	11			38	190	100	<b>5377PJP150P30-11</b>	4031582363845
	150	32	13			38	190	100	<b>5377PJP150P30-13</b>	4031582363852
Swivel Castors with directional lock									Order number	EAN Code
	100	32	11			36	137	100	<b>5371PJP100P30-11</b>	4031582351712
	100	32	13			36	137	100	<b>5371PJP100P30-13</b>	4031582351729
	125	32	11			38	161	100	<b>5371PJP125P30-11</b>	4031582351736
	125	32	13			38	161	100	<b>5371PJP125P30-13</b>	4031582351743
	150	32	11			38	190	100	<b>5371PJP150P30-11</b>	4031582363593
	150	32	13			38	190	100	<b>5371PJP150P30-13</b>	4031582355055

**Wheel: PJP**  
 Wheel centre: Polypropylene, Tread: TENTEprene (thermoplastic rubber), with integrated threadguards, precision ball bearing

**Colour options**  
 All versions in "grey-white RAL 9002" and "graphite-black RAL 9011" available.

**Grey brake pedal**  
 These castors are also with grey locking lever available.

**Buffer wheel**  
 These castors are also available with assembled buffer wheel. For further assistance please contact us.

100kg

# Design Castors Series LEVINA

Housing and wheels made from high grade synthetic materials with integrated threadguards, double ball bearing swivel head, all fittings bright zinc plated, blue passivated

Colour: silver-grey RAL 7001

Load capacity tested according EN 12530

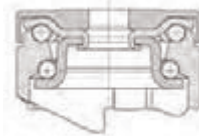

	Wheel diameter [mm]	Width of Tread [mm]		Bolt-Ø [mm]	Bolt length [mm]	Offset [mm]	Overall height [mm]	Load capacity [kg]		Order number	EAN Code
<b>Swivel Castors</b>											
	100	32		18	62	36	137	100		<b>5370PJP100R05-18x62</b>	4031582347548
	100	32		22	45	36	137	100		<b>5370PJP100R05-22x45</b>	4031582355284
	100	32		28	45	36	137	100		<b>5370PJP100R05-28x45</b>	4031582347555
	125	32		18	62	38	161	100		<b>5370PJP125R05-18x62</b>	4031582347562
	125	32		22	45	38	161	100		<b>5370PJP125R05-22x45</b>	4031582355222
	125	32		28	45	38	161	100		<b>5370PJP125R05-28x45</b>	4031582348590
	150	32		18	62	38	190	100		<b>5370PJP150R05-18x62</b>	4031582363371
	150	32		22	45	38	190	100		<b>5370PJP150R05-22x45</b>	4031582363388
	150	32		28	45	38	190	100		<b>5370PJP150R05-28x45</b>	4031582363395
<b>Swivel Castors with total lock</b>											
	100	32		18	62	36	137	100		<b>5377PJP100R05-18x62</b>	4031582369007
	100	32		22	45	36	137	100		<b>5377PJP100R05-22x45</b>	4031582355291
	100	32		28	45	36	137	100		<b>5377PJP100R05-28x45</b>	4031582369014
	125	32		18	62	38	161	100		<b>5377PJP125R05-18x62</b>	4031582368864
	125	32		22	45	38	161	100		<b>5377PJP125R05-22x45</b>	4031582355239
	125	32		28	45	38	161	100		<b>5377PJP125R05-28x45</b>	4031582368789
	150	32		28	45	38	190	100		<b>5377PJP150R05-28x45</b>	4031582363906
	150	32		18	62	38	190	100		<b>5377PJP150R05-18x62</b>	4031582363883
	150	32		22	45	38	190	100		<b>5377PJP150R05-22x45</b>	4031582363890
<b>Swivel Castors with directional lock</b>											
	100	32		18	62	36	137	100		<b>5371PJP100R05-18x62</b>	4031582358711
	100	32		22	45	36	137	100		<b>5371PJP100R05-22x45</b>	4031582358728
	100	32		28	45	36	137	100		<b>5371PJP100R05-28x45</b>	4031582358735
	125	32		18	62	38	161	100		<b>5371PJP125R05-18x62</b>	4031582358766
	125	32		22	45	38	161	100		<b>5371PJP125R05-22x45</b>	4031582358773
	125	32		28	45	38	161	100		<b>5371PJP125R05-28x45</b>	4031582358780
	150	32		18	62	38	190	100		<b>5371PJP150R05-18x62</b>	4031582363623
	150	32		22	45	38	190	100		<b>5371PJP150R05-22x45</b>	4031582363630
	150	32		28	45	38	190	100		<b>5371PJP150R05-28x45</b>	4031582363647

**Wheel: PJP**  
Wheel centre: Polypropylene, Tread: TENTEprene (thermoplastic rubber), with integrated threadguards, precision ball bearing



**Colour options**  
All versions in "grey-white RAL 9002" and "graphite-black RAL 9011" available.



**Accessories**  
Matching adaptors can be found on page 188.



**Grey brake pedal**  
These castors are also with grey locking lever available.



80kg

# Design Castors Series LEVINA

Housing and wheels made from high grade synthetic materials with integrated threadguards, double ball bearing swivel head, all fittings bright zinc plated, blue passivated

Colour: silver-grey RAL 7001

Load capacity tested according EN 12530

Plate fittings see on page 34-35

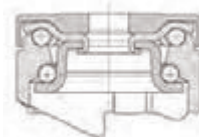

Swivel Castors	Wheel diameter [mm]	Width of Tread [mm]	Size of Plate [mm]	Plate hole centres [mm]	Plate hole [mm]	Offset [mm]	Overall height [mm]	Load capacity [kg]	Order number	EAN Code
	100	32	77 x 67	61,5/56 x 51,5/46,5	8,5	36	137	80	<b>5370PIP100P50</b>	4031582362701
	100	32	95 x 70	75 x 50	11	36	137	80	<b>5370PIP100P51</b>	4031582362718
	125	32	77 x 67	61,5/56 x 51,5/46,5	8,5	38	161	80	<b>5370PIP125P50</b>	4031582362770
	125	32	95 x 70	75 x 50	11	38	165	80	<b>5370PIP125P51</b>	4031582362787
	150	32	77 x 67	61,5/56 x 51,5/46,5	8,5	38	190	80	<b>5370PIP150P50</b>	4031582363302
	150	32	95 x 70	75 x 50	11	38	194	80	<b>5370PIP150P51</b>	4031582363319

Swivel Castors with total lock	Wheel diameter [mm]	Width of Tread [mm]	Size of Plate [mm]	Plate hole centres [mm]	Plate hole [mm]	Offset [mm]	Overall height [mm]	Load capacity [kg]	Order number	EAN Code
	100	32	77 x 67	61,5/56 x 51,5/46,5	8,5	36	137	80	<b>5377PIP100P50</b>	4031582362985
	100	32	95 x 70	75 x 50	11	36	137	80	<b>5377PIP100P51</b>	4031582362992
	125	32	77 x 67	61,5/56 x 51,5/46,5	8,5	38	161	80	<b>5377PIP125P50</b>	4031582363050
	125	32	95 x 70	75 x 50	11	38	165	80	<b>5377PIP125P51</b>	4031582363067
	150	32	77 x 67	61,5/56 x 51,5/46,5	8,5	38	190	80	<b>5377PIP150P50</b>	4031582363791
	150	32	95 x 70	75 x 50	11	38	194	80	<b>5377PIP150P51</b>	4031582363870

Swivel Castors with directional lock	Wheel diameter [mm]	Width of Tread [mm]	Size of Plate [mm]	Plate hole centres [mm]	Plate hole [mm]	Offset [mm]	Overall height [mm]	Load capacity [kg]	Order number	EAN Code
	100	32	77 x 67	61,5/56 x 51,5/46,5	8,5	36	137	80	<b>5371PIP100P50</b>	4031582362848
	100	32	95 x 70	75 x 50	11	36	137	80	<b>5371PIP100P51</b>	4031582362855
	125	32	77 x 67	61,5/56 x 51,5/46,5	8,5	38	161	80	<b>5371PIP125P50</b>	4031582362916
	125	32	95 x 70	75 x 50	11	38	165	80	<b>5371PIP125P51</b>	4031582362923
	150	32	77 x 67	61,5/56 x 51,5/46,5	8,5	38	190	80	<b>5371PIP150P50</b>	4031582363548
	150	32	95 x 70	75 x 50	11	38	194	80	<b>5371PIP150P51</b>	4031582363555



**Wheel: PIP**

Wheel centre: Polypropylene, Tread: solid rubber, grey, non-marking, with threadguards, precision ball bearing



**Grey brake pedal**

These castors are also with grey locking lever available.

80kg

# Design Castors Series LEVINA

Housing and wheels made from high grade synthetic materials with integrated threadguards, double ball bearing swivel head, all fittings bright zinc plated, blue passivated  
 Colour: silver-grey RAL 7001

Load capacity tested according EN 12530

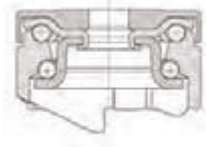

Swivel Castors	Wheel diameter [mm]	Width of Tread [mm]	Centre hole [mm]	Offset [mm]	Overall height [mm]	Load capacity [kg]	Order number	EAN Code
	100	32	11	36	137	80	<b>5370PIP100P30-11</b>	4031582362688
	100	32	13	36	137	80	<b>5370PIP100P30-13</b>	4031582362695
	125	32	11	38	161	80	<b>5370PIP125P30-11</b>	4031582362756
	125	32	13	38	161	80	<b>5370PIP125P30-13</b>	4031582362763
	150	32	11	38	190	80	<b>5370PIP150P30-11</b>	4031582363289
	150	32	13	38	190	80	<b>5370PIP150P30-13</b>	4031582363296

Swivel Castors with total lock	Wheel diameter [mm]	Width of Tread [mm]	Centre hole [mm]	Offset [mm]	Overall height [mm]	Load capacity [kg]	Order number	EAN Code
	100	32	11	36	137	80	<b>5377PIP100P30-11</b>	4031582362961
	100	32	13	36	137	80	<b>5377PIP100P30-13</b>	4031582362978
	125	32	11	38	161	80	<b>5377PIP125P30-11</b>	4031582363036
	125	32	13	38	161	80	<b>5377PIP125P30-13</b>	4031582363043
	150	32	11	38	190	80	<b>5377PIP150P30-11</b>	4031582363777
	150	32	13	38	190	80	<b>5377PIP150P30-13</b>	4031582363784

Swivel Castors with directional lock	Wheel diameter [mm]	Width of Tread [mm]	Centre hole [mm]	Offset [mm]	Overall height [mm]	Load capacity [kg]	Order number	EAN Code
	100	32	11	36	137	80	<b>5371PIP100P30-11</b>	4031582362824
	100	32	13	36	137	80	<b>5371PIP100P30-13</b>	4031582362831
	125	32	11	38	161	80	<b>5371PIP125P30-11</b>	4031582362893
	125	32	13	38	161	80	<b>5371PIP125P30-13</b>	4031582362909
	150	32	11	38	190	80	<b>5371PIP150P30-11</b>	4031582363524
	150	32	13	38	190	80	<b>5371PIP150P30-13</b>	4031582363531

**Wheel: PIP**  
 Wheel centre: Polypropylene, Tread: solid rubber, grey, non-marking, with threadguards, precision ball bearing

**Grey brake pedal**  
 These castors are also with grey locking lever available.

**Buffer wheel**  
 These castors are also available with assembled buffer wheel. For further assistance please contact us.



80kg

## Design Castors Series LEVINA

Housing and wheels made from high grade synthetic materials with integrated threadguards, double ball bearing swivel head, all fittings bright zinc plated, blue passivated

Colour: silver-grey RAL 7001

Load capacity tested according EN 12530

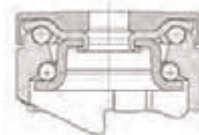

	Wheel diameter [mm]	Width of Tread [mm]		Bolt-Ø [mm]	Bolt length [mm]	Offset [mm]	Overall height [mm]	Load capacity [kg]		Order number	EAN Code
<b>Swivel Castors</b>											
	100	32		18	62	36	137	80		<b>5370PIP100R05-18x62</b>	4031582362725
	100	32		22	45	36	137	80		<b>5370PIP100R05-22x45</b>	4031582362732
	100	32		28	45	36	137	80		<b>5370PIP100R05-28x45</b>	4031582362749
	125	32		18	62	38	161	80		<b>5370PIP125R05-18x62</b>	4031582362794
	125	32		22	45	38	161	80		<b>5370PIP125R05-22x45</b>	4031582362800
	125	32		28	45	38	161	80		<b>5370PIP125R05-28x45</b>	4031582362817
	150	32		18	62	38	190	80		<b>5370PIP150R05-18x62</b>	4031582363326
	150	32		22	45	38	190	80		<b>5370PIP150R05-22x45</b>	4031582363333
	150	32		28	45	38	190	80		<b>5370PIP150R05-28x45</b>	4031582363340
<b>Swivel Castors with total lock</b>											
	100	32		18	62	36	137	80		<b>5377PIP100R05-18x62</b>	4031582363005
	100	32		22	45	36	137	80		<b>5377PIP100R05-22x45</b>	4031582363012
	100	32		28	45	36	137	80		<b>5377PIP100R05-28x45</b>	4031582363029
	125	32		18	62	38	161	80		<b>5377PIP125R05-18x62</b>	4031582363074
	125	32		22	45	38	161	80		<b>5377PIP125R05-22x45</b>	4031582363081
	125	32		28	45	38	161	80		<b>5377PIP125R05-28x45</b>	4031582363098
	150	32		18	62	38	190	80		<b>5377PIP150R05-18x62</b>	4031582363814
	150	32		22	45	38	190	80		<b>5377PIP150R05-22x45</b>	4031582363821
	150	32		28	45	38	190	80		<b>5377PIP150R05-28x45</b>	4031582363838
<b>Swivel Castors with directional lock</b>											
	100	32		18	62	36	137	80		<b>5371PIP100R05-18x62</b>	4031582362862
	100	32		22	45	36	137	80		<b>5371PIP100R05-22x45</b>	4031582362879
	100	32		28	45	36	137	80		<b>5371PIP100R05-28x45</b>	4031582362886
	125	32		18	62	38	161	80		<b>5371PIP125R05-18x62</b>	4031582362930
	125	32		22	45	38	161	80		<b>5371PIP125R05-22x45</b>	4031582362947
	125	32		28	45	38	161	80		<b>5371PIP125R05-28x45</b>	4031582362954
	150	32		18	62	38	190	80		<b>5371PIP150R05-18x62</b>	4031582363562
	150	32		22	45	38	190	80		<b>5371PIP150R05-22x45</b>	4031582363579
	150	32		28	45	38	190	80		<b>5371PIP150R05-28x45</b>	4031582363586



**Wheel: PIP**

Wheel centre: Polypropylene, Tread: solid rubber, grey, non-marking, with threadguards, precision ball bearing



**Grey brake pedal**

These castors are also with grey locking lever available.



**Accessories**

Matching adaptors can be found on page 188.

80 - 100kg

## Design Castors Series LEVINA

Housing and wheels made from high grade synthetic materials with integrated threadguards, double ball bearing swivel head, all fittings bright zinc plated, blue passivated  
 Colour: silver-grey RAL 7001

Load capacity tested according EN 12530

Plate fittings see on page 34-35

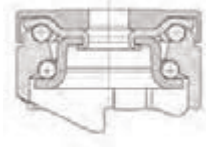

	Wheel diameter [mm]	Width of Tread [mm]	Size of Plate [mm]	Plate hole centres [mm]	Plate hole [mm]	Offset [mm]	Overall height [mm]	Load capacity [kg]		Order number	EAN Code
Swivel Castors											
	100	32	77 x 67	61,5/56 x 51,5/46,5	8,5	36	137	100		<b>5370UAP100P50</b>	4031582347695
	100	32	95 x 70	75 x 50	11	36	137	100		<b>5370UAP100P51</b>	4031582347708
	100	32	77 x 67	61,5/56 x 51,5/46,5	8,5	36	137	100		<b>5370XSP100P50</b>	4031582359282
	100	32	95 x 70	75 x 50	11	36	137	100		<b>5370XSP100P51</b>	4031582359299
	125	32	77 x 67	61,5/56 x 51,5/46,5	8,5	38	161	100		<b>5370UAP125P50</b>	4031582347715
	125	32	95 x 70	75 x 50	11	38	165	100		<b>5370UAP125P51</b>	4031582347722
	125	32	77 x 67	61,5/56 x 51,5/46,5	8,5	38	161	80		<b>5370XSP125P50</b>	4031582359220
	125	32	95 x 70	75 x 50	11	38	165	80		<b>5370XSP125P51</b>	4031582359237
	150	32	77 x 67	61,5/56 x 51,5/46,5	8,5	38	190	100		<b>5370UAP150P50</b>	4031582363425
	150	32	95 x 70	75 x 50	11	38	194	100		<b>5370UAP150P51</b>	4031582363432
Swivel Castors with total lock											
	100	32	77 x 67	61,5/56 x 51,5/46,5	8,5	36	137	100		<b>5377UAP100P50</b>	4031582369045
	100	32	95 x 70	75 x 50	11	36	137	100		<b>5377UAP100P51</b>	4031582369052
	100	32	77 x 67	61,5/56 x 51,5/46,5	8,5	36	137	100		<b>5377XSP100P50</b>	4031582359329
	100	32	95 x 70	75 x 50	11	36	137	100		<b>5377XSP100P51</b>	4031582359336
	125	32	77 x 67	61,5/56 x 51,5/46,5	8,5	38	161	100		<b>5377UAP125P50</b>	4031582368833
	125	32	95 x 70	75 x 50	11	38	165	100		<b>5377UAP125P51</b>	4031582368840
	125	32	77 x 67	61,5/56 x 51,5/46,5	8,5	38	161	80		<b>5377XSP125P50</b>	4031582359183
	125	32	95 x 70	75 x 50	11	38	165	80		<b>5377XSP125P51</b>	4031582359190
	150	32	77 x 67	61,5/56 x 51,5/46,5	8,5	38	190	100		<b>5377UAP150P50</b>	4031582363937
	150	32	95 x 70	75 x 50	11	38	194	100		<b>5377UAP150P51</b>	4031582363944
Swivel Castors with directional lock											
	100	32	77 x 67	61,5/56 x 51,5/46,5	8,5	36	137	100		<b>5371UAP100P50</b>	4031582358810
	100	32	95 x 70	75 x 50	11	36	137	100		<b>5371UAP100P51</b>	4031582358827
	100	32	77 x 67	61,5/56 x 51,5/46,5	8,5	36	137	100		<b>5371XSP100P50</b>	4031582359367
	100	32	95 x 70	75 x 50	11	36	137	100		<b>5371XSP100P51</b>	4031582359374
	125	32	77 x 67	61,5/56 x 51,5/46,5	8,5	38	161	100		<b>5371UAP125P50</b>	4031582358872
	125	32	95 x 70	75 x 50	11	38	165	100		<b>5371UAP125P51</b>	4031582358889
	125	32	77 x 67	61,5/56 x 51,5/46,5	8,5	38	161	80		<b>5371XSP125P50</b>	4031582359404
	125	32	95 x 70	75 x 50	11	38	165	80		<b>5371XSP125P51</b>	4031582359411
	150	32	77 x 67	61,5/56 x 51,5/46,5	8,5	38	190	100		<b>5371UAP150P50</b>	4031582363678
	150	32	95 x 70	75 x 50	11	38	194	100		<b>5371UAP150P51</b>	4031582363685

 <p><b>Wheel: UAP</b>                  Wheel centre: Polyamide, Tread: Polyurethane, with integrated threadguards, precision ball bearing</p>	 <p><b>Wheel: XSP electric conductive, non-marking</b>                  Wheel centre: Polyamide, Tread: Polyurethane, with integrated threadguards, precision ball bearing</p>	 <p><b>Colour options</b>                  All versions in "grey-white RAL 9002" and "graphite-black RAL 9011" available.</p>	 <p><b>Grey brake pedal</b>                  These castors are also with grey locking lever available.</p>
--	---	--	---



# 80 - 100kg

## Design Castors Series LEVINA

Housing and wheels made from high grade synthetic materials with integrated threadguards, double ball bearing swivel head, all fittings bright zinc plated, blue passivated

Colour: silver-grey RAL 7001

Load capacity tested according EN 12530

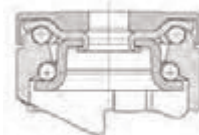

	Wheel diameter [mm]	Width of Tread [mm]	Centre hole [mm]			Offset [mm]	Overall height [mm]	Load capacity [kg]		Order number	EAN Code
Swivel Castors											
	100	32	11			36	137	100		<b>5370UAP100P30-11</b>	4031582347616
	100	32	13			36	137	100		<b>5370UAP100P30-13</b>	4031582347623
	100	32	11			36	137	100		<b>5370XSP100P30-11</b>	4031582359268
	100	32	13			36	137	100		<b>5370XSP100P30-13</b>	4031582359275
	125	32	11			38	161	100		<b>5370UAP125P30-11</b>	4031582347630
	125	32	13			38	161	100		<b>5370UAP125P30-13</b>	4031582347647
	125	32	11			38	161	80		<b>5370XSP125P30-11</b>	4031582359251
	125	32	13			38	161	80		<b>5370XSP125P30-13</b>	4031582359244
	150	32	11			38	190	100		<b>5370UAP150P30-11</b>	4031582363401
	150	32	13			38	190	100		<b>5370UAP150P30-13</b>	4031582363418
Swivel Castors with total lock										Order number	EAN Code
	100	32	11			36	137	100		<b>5377UAP100P30-11</b>	4031582369021
	100	32	13			36	137	100		<b>5377UAP100P30-13</b>	4031582369038
	100	32	11			36	137	100		<b>5377XSP100P30-11</b>	4031582359305
	100	32	13			36	137	100		<b>5377XSP100P30-13</b>	4031582359312
	125	32	11			38	161	100		<b>5377UAP125P30-11</b>	4031582368819
	125	32	13			38	161	100		<b>5377UAP125P30-13</b>	4031582368826
	125	32	11			38	161	80		<b>5377XSP125P30-11</b>	4031582359213
	125	32	13			38	161	80		<b>5377XSP125P30-13</b>	4031582359206
	150	32	11			38	190	100		<b>5377UAP150P30-11</b>	4031582363913
	150	32	13			38	190	100		<b>5377UAP150P30-13</b>	4031582363920
Swivel Castors with directional lock										Order number	EAN Code
	100	32	11			36	137	100		<b>5371UAP100P30-11</b>	4031582358797
	100	32	13			36	137	100		<b>5371UAP100P30-13</b>	4031582358803
	100	32	11			36	137	100		<b>5371XSP100P30-11</b>	4031582359343
	100	32	13			36	137	100		<b>5371XSP100P30-13</b>	4031582359350
	125	32	11			38	161	100		<b>5371UAP125P30-11</b>	4031582358858
	125	32	13			38	161	100		<b>5371UAP125P30-13</b>	4031582358865
	125	32	11			38	161	80		<b>5371XSP125P30-11</b>	4031582359381
	125	32	13			38	161	80		<b>5371XSP125P30-13</b>	4031582359398
	150	32	11			38	190	100		<b>5371UAP150P30-11</b>	4031582363654
	150	32	13			38	190	100		<b>5371UAP150P30-13</b>	4031582363661



**Wheel: UAP**  
Wheel centre: Polyamide, Tread: Polyurethane, with integrated threadguards, precision ball bearing



**Wheel: XSP electric conductive, non-marking**  
Wheel centre: Polyamide, Tread: Polyurethane, with integrated threadguards, precision ball bearing



**Colour options**  
All versions in "grey-white RAL 9002" and "graphite-black RAL 9011" available.



**Grey brake pedal**  
These castors are also with grey locking lever available.

80 - 100kg

## Design Castors Series LEVINA

Housing and wheels made from high grade synthetic materials with integrated threadguards, double ball bearing swivel head, all fittings bright zinc plated, blue passivated  
 Colour: silver-grey RAL 7001

Load capacity tested according EN 12530

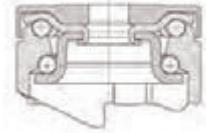

	Wheel diameter [mm]	Width of Tread [mm]	Bolt-Ø [mm]	Bolt length [mm]	Offset [mm]	Overall height [mm]	Load capacity [kg]		Order number	EAN Code
<b>Swivel Castors</b>										
	100	32	18	62	36	137	100		<b>5370UAP100R05-18x62</b>	4031582347777
	100	32	28	45	36	137	100		<b>5370UAP100R05-28x45</b>	4031582347784
	100	32	18	62	36	137	100		<b>5370XSP100R05-18x62</b>	4031582360264
	100	32	28	45	36	137	100		<b>5370XSP100R05-28x45</b>	4031582360271
	125	32	18	62	38	161	100		<b>5370UAP125R05-18x62</b>	4031582347791
	125	32	28	45	38	161	100		<b>5370UAP125R05-28x45</b>	4031582347807
	125	32	18	62	38	161	80		<b>5370XSP125R05-18x62</b>	4031582360240
	125	32	28	45	38	161	80		<b>5370XSP125R05-28x45</b>	4031582360233
	150	32	18	62	38	190	100		<b>5370UAP150R05-18x62</b>	4031582363449
	150	32	28	45	38	190	100		<b>5370UAP150R05-28x45</b>	4031582363456
<b>Swivel Castors with total lock</b>										
	100	32	18	62	36	137	100		<b>5377UAP100R05-18x62</b>	4031582369069
	100	32	28	45	36	137	100		<b>5377UAP100R05-28x45</b>	4031582369076
	100	32	18	62	36	137	100		<b>5377XSP100R05-18x62</b>	4031582360288
	100	32	28	45	36	137	100		<b>5377XSP100R05-28x45</b>	4031582360295
	125	32	18	62	38	161	100		<b>5377UAP125R05-18x62</b>	4031582368871
	125	32	28	45	38	161	100		<b>5377UAP125R05-28x45</b>	4031582368857
	125	32	18	62	38	161	80		<b>5377XSP125R05-18x62</b>	4031582360257
	125	32	28	45	38	161	80		<b>5377XSP125R05-28x45</b>	4031582360226
	150	32	18	62	38	190	100		<b>5377UAP150R05-18x62</b>	4031582363951
	150	32	28	45	38	190	100		<b>5377UAP150R05-28x45</b>	4031582363968
<b>Swivel Castors with directional lock</b>										
	100	32	18	62	36	137	100		<b>5371UAP100R05-18x62</b>	4031582358834
	100	32	28	45	36	137	100		<b>5371UAP100R05-28x45</b>	4031582358841
	100	32	18	62	36	137	100		<b>5371XSP100R05-18x62</b>	4031582360301
	100	32	28	45	36	137	100		<b>5371XSP100R05-28x45</b>	4031582360318
	125	32	18	62	38	161	100		<b>5371UAP125R05-18x62</b>	4031582358896
	125	32	28	45	38	161	100		<b>5371UAP125R05-28x45</b>	4031582358902
	125	32	18	62	38	161	80		<b>5371XSP125R05-18x62</b>	4031582360325
	125	32	28	45	38	161	80		<b>5371XSP125R05-28x45</b>	4031582360332
	150	32	18	62	38	190	100		<b>5371UAP150R05-18x62</b>	4031582363692
	150	32	28	45	38	190	100		<b>5371UAP150R05-28x45</b>	4031582363708



**Wheel: UAP**  
 Wheel centre: Polyamide, Tread: Polyurethane, with integrated threadguards, precision ball bearing



**Wheel: XSP electric conductive, non-marking**  
 Wheel centre: Polyamide, Tread: Polyurethane, with integrated threadguards, precision ball bearing



**Grey brake pedal**  
 These castors are also with grey locking lever available.



**Accessories**  
 Matching adaptors can be found on page 188.



100kg

## Design Castors Series LEVINA stainless

Housing and wheels made from high grade synthetic materials with integrated threadguards, double ball bearing swivel head, all metal components stainless steel  
Colour: silver-grey RAL 7001

Load capacity tested according EN 12530  
Plate fittings see on page 34-35

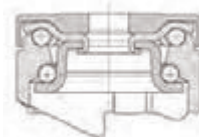

Swivel Castors	Wheel diameter [mm]	Width of Tread [mm]	Size of Plate [mm]	Plate hole centres [mm]	Plate hole [mm]	Offset [mm]	Overall height [mm]	Load capacity [kg]	Order number	EAN Code
	100	32	77 x 67	61,5/56 x 51,5/46,5	8,5	36	137	100	<b>5380PJC100P50</b>	4031582349023
	100	32	95 x 70	75 x 50	11	36	137	100	<b>5380PJC100P51</b>	4031582349030
	125	32	77 x 67	61,5/56 x 51,5/46,5	8,5	38	161	100	<b>5380PJC125P50</b>	4031582349047
	125	32	95 x 70	75 x 50	11	38	165	100	<b>5380PJC125P51</b>	4031582349054
	150	32	77 x 67	61,5/56 x 51,5/46,5	8,5	38	190	100	<b>5380PJC150P50</b>	4031582364057
	150	32	95 x 70	75 x 50	11	38	194	100	<b>5380PJC150P51</b>	4031582364064
Swivel Castors with total lock	Wheel diameter [mm]	Width of Tread [mm]	Size of Plate [mm]	Plate hole centres [mm]	Plate hole [mm]	Offset [mm]	Overall height [mm]	Load capacity [kg]	Order number	EAN Code
	100	32	77 x 67	61,5/56 x 51,5/46,5	8,5	36	137	100	<b>5387PJC100P50</b>	4031582351460
	100	32	95 x 70	75 x 50	11	36	137	100	<b>5387PJC100P51</b>	4031582369106
	125	32	77 x 67	61,5/56 x 51,5/46,5	8,5	38	161	100	<b>5387PJC125P50</b>	4031582369311
	125	32	95 x 70	75 x 50	11	38	165	100	<b>5387PJC125P51</b>	4031582368888
	150	32	77 x 67	61,5/56 x 51,5/46,5	8,5	38	190	100	<b>5387PJC150P50</b>	4031582364415
	150	32	95 x 70	75 x 50	11	38	194	100	<b>5387PJC150P51</b>	4031582364422
Swivel Castors with directional lock	Wheel diameter [mm]	Width of Tread [mm]	Size of Plate [mm]	Plate hole centres [mm]	Plate hole [mm]	Offset [mm]	Overall height [mm]	Load capacity [kg]	Order number	EAN Code
	100	32	77 x 67	61,5/56 x 51,5/46,5	8,5	36	137	100	<b>5381PJC100P50</b>	4031582358933
	100	32	95 x 70	75 x 50	11	36	137	100	<b>5381PJC100P51</b>	4031582358940
	125	32	77 x 67	61,5/56 x 51,5/46,5	8,5	38	161	100	<b>5381PJC125P50</b>	4031582360219
	125	32	95 x 70	75 x 50	11	38	165	100	<b>5381PJC125P51</b>	4031582358995
	150	32	77 x 67	61,5/56 x 51,5/46,5	8,5	38	190	100	<b>5381PJC150P50</b>	4031582364231
	150	32	95 x 70	75 x 50	11	38	194	100	<b>5381PJC150P51</b>	4031582364248

Plate P51: According DIN 18867, Section 8 (Castors for catering equipment)

<p><b>Wheel: PJC</b> Wheel centre: Polypropylene, Tread: TENTEprene (thermoplastic rubber), with integrated threadguards, precision ball bearing, stainless</p>	<p><b>Colour options</b> All versions in "grey-white RAL 9002" and "graphite-black RAL 9011" available.</p>	<p><b>Grey brake pedal</b> These castors are also with grey locking lever available.</p>
---	---	--

GO TO "OUR CASTERS" INDEX

100kg



# Design Castors Series LEVINA stainless

Housing and wheels made from high grade synthetic materials with integrated threadguards, double ball bearing swivel head, all metalcomponents stainless steel  
Colour: silver-grey RAL 7001

Load capacity tested according EN 12530

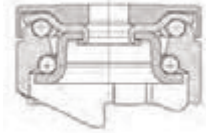

Swivel Castors										Order number	EAN Code
	100	32	11			36	137	100		<b>5380PJC100P30-11</b>	4031582348941
	100	32	13			36	137	100		<b>5380PJC100P30-13</b>	4031582348958
	125	32	11			38	161	100		<b>5380PJC125P30-11</b>	4031582348965
	125	32	13			38	161	100		<b>5380PJC125P30-13</b>	4031582348972
	150	32	11			38	190	100		<b>5380PJC150P30-11</b>	4031582364033
	150	32	13			38	190	100		<b>5380PJC150P30-13</b>	4031582364040

Swivel Castors with total lock										Order number	EAN Code
	100	32	11			36	137	100		<b>5387PJC100P30-11</b>	4031582369083
	100	32	13			36	137	100		<b>5387PJC100P30-13</b>	4031582369090
	125	32	11			38	161	100		<b>5387PJC125P30-11</b>	4031582368925
	125	32	13			38	161	100		<b>5387PJC125P30-13</b>	4031582368932
	150	32	11			38	190	100		<b>5387PJC150P30-11</b>	4031582364392
	150	32	13			38	190	100		<b>5387PJC150P30-13</b>	4031582364408

Swivel Castors with directional lock										Order number	EAN Code
	100	32	11			36	137	100		<b>5381PJC100P30-11</b>	4031582358919
	100	32	13			36	137	100		<b>5381PJC100P30-13</b>	4031582358926
	125	32	11			38	161	100		<b>5381PJC125P30-11</b>	4031582358971
	125	32	13			38	161	100		<b>5381PJC125P30-13</b>	4031582358988
	150	32	11			38	190	100		<b>5381PJC150P30-11</b>	4031582364217
	150	32	13			38	190	100		<b>5381PJC150P30-13</b>	4031582364224

**Wheel: PJC**  
Wheel centre: Polypropylene, Tread: TENTEprene (thermoplastic rubber), with integrated threadguards, precision ball bearing, stainless



**Colour options**  
All versions in "grey-white RAL 9002" and "graphite-black RAL 9011" available.



**Grey brake pedal**  
These castors are also with grey locking lever available.



**Buffer wheel**  
These castors are also available with assembled buffer wheel. For further assistance please contact us.



100kg



## Design Castors Series LEVINA stainless

Housing and wheels made from high grade synthetic materials with integrated threadguards, double ball bearing swivel head, all metal components stainless steel  
Colour: silver-grey RAL 7001

Load capacity tested according EN 12530

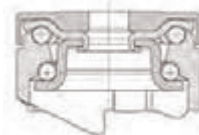

Swivel Castors	Wheel diameter [mm]	Width of Tread [mm]	Bolt-Ø [mm]	Bolt length [mm]	Offset [mm]	Overall height [mm]	Load capacity [kg]	Order number	EAN Code
	100	32	18	62	36	137	100	<b>5380PJC100R05-18x62</b>	4031582349139
	100	32	28	45	36	137	100	<b>5380PJC100R05-28x45</b>	4031582349122
	125	32	18	62	38	161	100	<b>5380PJC125R05-18x62</b>	4031582349146
	125	32	28	45	38	161	100	<b>5380PJC125R05-28x45</b>	4031582349153
	150	32	18	62	38	190	100	<b>5380PJC150R05-18x62</b>	4031582364071
	150	32	28	45	38	190	100	<b>5380PJC150R05-28x45</b>	4031582364088
	100	32	18	62	36	137	100	<b>5387PJC100R05-18x62</b>	4031582369113
	100	32	28	45	36	137	100	<b>5387PJC100R05-28x45</b>	4031582369243
	125	32	18	62	38	161	100	<b>5387PJC125R05-18x62</b>	4031582368949
	125	32	28	45	38	161	100	<b>5387PJC125R05-28x45</b>	4031582369250
	150	32	18	62	38	190	100	<b>5387PJC150R05-18x62</b>	4031582364439
	150	32	28	45	38	190	100	<b>5387PJC150R05-28x45</b>	4031582364446
	100	32	18	62	36	137	100	<b>5381PJC100R05-18x62</b>	4031582358957
	100	32	28	45	36	137	100	<b>5381PJC100R05-28x45</b>	4031582358964
	125	32	18	62	38	161	100	<b>5381PJC125R05-18x62</b>	4031582359008
	125	32	28	45	38	161	100	<b>5381PJC125R05-28x45</b>	4031582359015
	150	32	18	62	38	190	100	<b>5381PJC150R05-18x62</b>	4031582364255
	150	32	28	45	38	190	100	<b>5381PJC150R05-28x45</b>	4031582364262

Stem 18x62: According DIN 18867, Section 8 (Castors for catering equipment)

 <p><b>Wheel: PJC</b> Wheel centre: Polypropylene, Tread: TENTEprene (thermoplastic rubber), with integrated threadguards, precision ball bearing, stainless</p>	 <p><b>Grey brake pedal</b> These castors are also with grey locking lever available.</p>	 <p><b>Accessories</b> Matching adaptors can be found on page 188.</p>
---	--	---

GO TO "OUR CASTERS" INDEX

80 - 100kg



# Design Castors Series LEVINA stainless

Housing and wheels made from high grade synthetic materials with integrated threadguards, double ball bearing swivel head, all metal components stainless steel  
Colour: silver-grey RAL 7001

Load capacity tested according EN 12530  
Plate fittings see on page 34-35

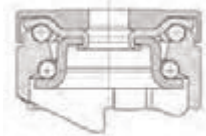

	Wheel diameter [mm]	Width of Tread [mm]	Size of Plate [mm]	Plate hole centres [mm]	Plate hole [mm]	Offset [mm]	Overall height [mm]	Load capacity [kg]		Order number	EAN Code
<b>Swivel Castors</b>											
	100	32	77 x 67	61,5/56 x 51,5/46,5	8,5	36	137	100		<b>5380UAC100P50</b>	4031582349320
	100	32	95 x 70	75 x 50	11	36	137	100		<b>5380UAC100P51</b>	4031582349337
	100	32	77 x 67	61,5/56 x 51,5/46,5	8,5	36	137	100		<b>5380XSC100P50</b>	4031582359541
	100	32	95 x 70	75 x 50	11	36	137	100		<b>5380XSC100P51</b>	4031582359503
	125	32	77 x 67	61,5/56 x 51,5/46,5	8,5	38	161	100		<b>5380UAC125P50</b>	4031582349344
	125	32	95 x 70	75 x 50	11	38	165	100		<b>5380UAC125P51</b>	4031582349351
	125	32	77 x 67	61,5/56 x 51,5/46,5	8,5	38	161	80		<b>5380XSC125P50</b>	4031582359558
	125	32	95 x 70	75 x 50	11	38	165	80		<b>5380XSC125P51</b>	4031582359428
	150	32	77 x 67	61,5/56 x 51,5/46,5	8,5	38	190	100		<b>5380UAC150P50</b>	4031582364118
	150	32	95 x 70	75 x 50	11	38	194	100		<b>5380UAC150P51</b>	4031582364125
<b>Swivel Castors with total lock</b>											
	100	32	77 x 67	61,5/56 x 51,5/46,5	8,5	36	137	100		<b>5387UAC100P50</b>	4031582369267
	100	32	95 x 70	75 x 50	11	36	141	100		<b>5387UAC100P51</b>	4031582369144
	100	32	77 x 67	61,5/56 x 51,5/46,5	8,5	36	137	100		<b>5387XSC100P50</b>	4031582359565
	100	32	95 x 70	75 x 50	11	36	141	100		<b>5387XSC100P51</b>	4031582359534
	125	32	77 x 67	61,5/56 x 51,5/46,5	8,5	38	161	100		<b>5387UAC125P50</b>	4031582369274
	125	32	95 x 70	75 x 50	11	38	165	100		<b>5387UAC125P51</b>	4031582368895
	125	32	77 x 67	61,5/56 x 51,5/46,5	8,5	38	161	80		<b>5387XSC125P50</b>	4031582359572
	125	32	95 x 70	75 x 50	11	38	165	80		<b>5387XSC125P51</b>	4031582359435
	150	32	77 x 67	61,5/56 x 51,5/46,5	8,5	38	190	100		<b>5387UAC150P50</b>	4031582364477
	150	32	95 x 70	75 x 50	11	38	194	100		<b>5387UAC150P51</b>	4031582364484
<b>Swivel Castors with directional lock</b>											
	100	32	77 x 67	61,5/56 x 51,5/46,5	8,5	36	137	100		<b>5381UAC100P50</b>	4031582359060
	100	32	95 x 70	75 x 50	11	36	141	100		<b>5381UAC100P51</b>	4031582359077
	100	32	77 x 67	61,5/56 x 51,5/46,5	8,5	36	137	100		<b>5381XSC100P50</b>	4031582359602
	100	32	95 x 70	75 x 50	11	36	141	100		<b>5381XSC100P51</b>	4031582359619
	125	32	77 x 67	61,5/56 x 51,5/46,5	8,5	38	161	100		<b>5381UAC125P50</b>	4031582359121
	125	32	95 x 70	75 x 50	11	38	165	100		<b>5381UAC125P51</b>	4031582359138
	125	32	77 x 67	61,5/56 x 51,5/46,5	8,5	38	161	80		<b>5381XSC125P50</b>	4031582359640
	125	32	95 x 70	75 x 50	11	38	165	80		<b>5381XSC125P51</b>	4031582359657
	150	32	77 x 67	61,5/56 x 51,5/46,5	8,5	38	190	100		<b>5381UAC150P50</b>	4031582364293
	150	32	95 x 70	75 x 50	11	38	194	100		<b>5381UAC150P51</b>	4031582364309

Plate P51: According DIN 18867, Section 8 (Castors for catering equipment)

	<p><b>Wheel: UAC</b> Wheel centre: Polyamide, Tread: Polyurethane, with integrated threadguards, precision ball bearing, stainless</p>		<p><b>Wheel: XSC electric conductive, non-marking</b> Wheel centre: Polyamide, Tread: Polyurethane, with integrated threadguards, precision ball bearing, stainless</p>		<p><b>Colour options</b> All versions in "grey-white RAL 9002" and "graphite-black RAL 9011" available.</p>		<p><b>Grey brake pedal</b> These castors are also with grey locking lever available.</p>
--	--	--	---	--	---	--	--

GO TO "OUR CASTERS" INDEX

More information and construction drawings online: [www.tente.com](http://www.tente.com)



80 - 100kg



# Design Castors Series LEVINA stainless

Housing and wheels made from high grade synthetic materials with integrated threadguards, double ball bearing swivel head, all metal components stainless steel  
Colour: silver-grey RAL 7001

Load capacity tested according to EN 12530

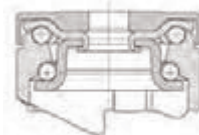

Swivel Castors	Wheel diameter [mm]	Width of Tread [mm]	Centre hole [mm]			Offset [mm]	Overall height [mm]	Load capacity [kg]	Order number	EAN Code	
	100	32	11			36	137	100	<b>5380UAC100P30-11</b>	4031582349207	
	100	32	13			36	137	100	<b>5380UAC100P30-13</b>	4031582349214	
	100	32	11			36	137	100	<b>5380XSC100P30-11</b>	4031582359480	
	100	32	13			36	137	100	<b>5380XSC100P30-13</b>	4031582359497	
	125	32	11			38	161	100	<b>5380UAC125P30-11</b>	4031582349221	
	125	32	13			38	161	100	<b>5380UAC125P30-13</b>	4031582349238	
	125	32	11			38	161	80	<b>5380XSC125P30-11</b>	4031582359442	
	125	32	13			38	161	80	<b>5380XSC125P30-13</b>	4031582359459	
	150	32	11			38	190	100	<b>5380UAC150P30-11</b>	4031582364095	
	150	32	13			38	190	100	<b>5380UAC150P30-13</b>	4031582364101	
		100	32	11			36	137	100	<b>5381UAC100P30-11</b>	4031582359046
		100	32	13			36	137	100	<b>5381UAC100P30-13</b>	4031582359053
		100	32	11			36	137	100	<b>5381XSC100P30-11</b>	4031582359589
		100	32	13			36	137	100	<b>5381XSC100P30-13</b>	4031582359596
		125	32	11			38	161	100	<b>5381UAC125P30-11</b>	4031582359107
		125	32	13			38	161	100	<b>5381UAC125P30-13</b>	4031582359114
125		32	11			38	161	80	<b>5381XSC125P30-11</b>	4031582359626	
125		32	13			38	161	80	<b>5381XSC125P30-13</b>	4031582359633	
	150	32	11			38	190	100	<b>5381UAC150P30-11</b>	4031582364279	
	150	32	13			38	190	100	<b>5381UAC150P30-13</b>	4031582364286	



**Wheel: UAC**  
Wheel centre: Polyamide, Tread: Polyurethane, with integrated threadguards, precision ball bearing, stainless



**Wheel: XSC electric conductive, non-marking**  
Wheel centre: Polyamide, Tread: Polyurethane, with integrated threadguards, precision ball bearing, stainless



**Colour options**  
All versions in "grey-white RAL 9002" and "graphite-black RAL 9011" available.



**Grey brake pedal**  
These castors are also with grey locking lever available.

80 - 100kg



# Design Castors Series LEVINA stainless

Housing and wheels made from high grade synthetic materials with integrated threadguards, double ball bearing swivel head, all metal components stainless steel  
Colour: silver-grey RAL 7001

Load capacity tested according EN 12530

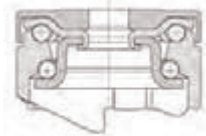

Swivel Castors	Wheel diameter [mm]	Width of Tread [mm]	Bolt-Ø [mm]	Bolt length [mm]	Offset [mm]	Overall height [mm]	Load capacity [kg]	Order number	EAN Code
	100	32	18	62	36	137	100	<b>5380UAC100R05-18x62</b>	4031582349399
	100	32	28	45	36	137	100	<b>5380UAC100R05-28x45</b>	4031582349382
	100	32	18	62	36	137	100	<b>5380XSC100R05-18x62</b>	4031582359688
	100	32	28	45	36	137	100	<b>5380XSC100R05-28x45</b>	4031582359701
	125	32	18	62	38	161	100	<b>5380UAC125R05-18x62</b>	4031582349368
	125	32	28	45	38	161	100	<b>5380UAC125R05-28x45</b>	4031582349375
	125	32	18	62	38	161	80	<b>5380XSC125R05-18x62</b>	4031582359664
	125	32	28	45	38	161	80	<b>5380XSC125R05-28x45</b>	4031582359718
	150	32	18	62	38	190	100	<b>5380UAC150R05-18x62</b>	4031582364132
	150	32	28	45	38	190	100	<b>5380UAC150R05-28x45</b>	4031582364149
	100	32	18	62	36	137	100	<b>5387UAC100R05-18x62</b>	4031582369151
	100	32	28	45	36	137	100	<b>5387UAC100R05-28x45</b>	4031582369281
	100	32	18	62	36	137	100	<b>5387XSC100R05-18x62</b>	4031582359695
	100	32	28	45	36	137	100	<b>5387XSC100R05-28x45</b>	4031582359725
	125	32	18	62	38	161	100	<b>5387UAC125R05-18x62</b>	4031582368956
	125	32	28	45	38	161	100	<b>5387UAC125R05-28x45</b>	4031582369298
	125	32	18	62	38	161	80	<b>5387XSC125R05-18x62</b>	4031582359671
	125	32	28	45	38	161	80	<b>5387XSC125R05-28x45</b>	4031582359732
	150	32	18	62	38	190	100	<b>5387UAC150R05-18x62</b>	4031582364491
	150	32	28	45	38	190	100	<b>5387UAC150R05-28x45</b>	4031582364507
	100	32	18	62	36	137	100	<b>5381UAC100R05-18x62</b>	4031582359084
	100	32	28	45	36	137	100	<b>5381UAC100R05-28x45</b>	4031582359091
	100	32	18	62	36	137	100	<b>5381XSC100R05-18x62</b>	4031582359749
	100	32	28	45	36	137	100	<b>5381XSC100R05-28x45</b>	4031582359756
	125	32	18	62	38	161	100	<b>5381UAC125R05-18x62</b>	4031582359145
	125	32	28	45	38	161	100	<b>5381UAC125R05-28x45</b>	4031582359152
	125	32	18	62	38	161	80	<b>5381XSC125R05-18x62</b>	4031582359763
	125	32	28	45	38	161	80	<b>5381XSC125R05-28x45</b>	4031582359770
	150	32	18	62	38	190	100	<b>5381UAC150R05-18x62</b>	4031582364316
	150	32	28	45	38	190	100	<b>5381UAC150R05-28x45</b>	4031582364323

Stem 18x62: According DIN 18867, Section 8 (Castors for catering equipment)

	<b>Wheel: UAC</b> Wheel centre: Polyamide, Tread: Polyurethane, with integrated threadguards, precision ball bearing, stainless		<b>Wheel: XSC electric conductive, non-marking</b> Wheel centre: Polyamide, Tread: Polyurethane, with integrated threadguards, precision ball bearing, stainless		<b>Grey brake pedal</b> These castors are also with grey locking lever available.		<b>Accessories</b> Matching adaptors can be found on page 188.
--	--	--	---	--	--	--	---

GO TO "OUR CASTERS" INDEX

More information and construction drawings online: [www.tente.com](http://www.tente.com)



60 - 100kg



# Design Castors Series LEVINA stainless

Housing and wheels made from high grade synthetic materials with integrated threadguards, double ball bearing swivel head, all metal components stainless steel

Colour: silver-grey RAL 7001

Load capacity tested according EN 12530

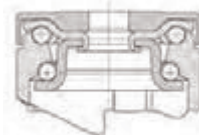

	Wheel diameter [mm]	Width of Tread [mm]	Centre hole [mm]			Offset [mm]	Overall height [mm]	Load capacity [kg]		Order number	EAN Code
<b>Swivel Castors</b>											
	100	32	11			36	137	60		<b>5380PIO100P30-11</b>	4031582370294
	100	32	13			36	137	60		<b>5380PIO100P30-13</b>	4031582370300
	100	32	11			36	137	80		<b>5380PJO100P30-11</b>	4031582370256
	100	32	13			36	137	80		<b>5380PJO100P30-13</b>	4031582370263
	125	32	11			38	161	80		<b>5380PIO125P30-11</b>	4031582370317
	125	32	13			38	161	80		<b>5380PIO125P30-13</b>	4031582370324
	125	32	11			38	161	100		<b>5380PJO125P30-11</b>	4031582370270
	125	32	13			38	161	100		<b>5380PJO125P30-13</b>	4031582370287
<b>Swivel Castors with total lock</b>										Order number	EAN Code
	100	32	11			36	137	60		<b>5387PIO100P30-11</b>	4031582370379
	100	32	13			36	137	60		<b>5387PIO100P30-13</b>	4031582370386
	100	32	11			36	137	80		<b>5387PJO100P30-11</b>	4031582370331
	100	32	13			36	137	80		<b>5387PJO100P30-13</b>	4031582370348
	125	32	11			38	161	80		<b>5387PIO125P30-11</b>	4031582370393
	125	32	13			38	161	80		<b>5387PIO125P30-13</b>	4031582370409
	125	32	11			38	161	100		<b>5387PJO125P30-11</b>	4031582370355
	125	32	13			38	161	100		<b>5387PJO125P30-13</b>	4031582370362
<b>Swivel Castors with directional lock</b>										Order number	EAN Code
	100	32	11			36	137	60		<b>5381PIO100P30-11</b>	4031582370416
	100	32	13			36	137	60		<b>5381PIO100P30-13</b>	4031582370423
	100	32	11			36	137	80		<b>5381PJO100P30-11</b>	4031582370454
	100	32	13			36	137	80		<b>5381PJO100P30-13</b>	4031582370461
	125	32	11			38	161	80		<b>5381PIO125P30-11</b>	4031582370430
	125	32	13			38	161	80		<b>5381PIO125P30-13</b>	4031582370447
	125	32	11			38	161	100		<b>5381PJO125P30-11</b>	4031582370478
	125	32	13			38	161	100		<b>5381PJO125P30-13</b>	4031582370485

<p><b>Wheel: PIO</b> Wheel centre: Polypropylene, Tread: solid rubber, grey, non-marking, without threadguards, plain bearing</p>	<p><b>Wheel: PJO</b> Wheel centre: Polypropylene, Tread: TENTEprene (thermoplastic rubber), without threadguards, plain bearing</p>	<p><b>Small threadguards</b> These castors are also available with PIP wheel and small threadguards for the food industry (Lerpac approved).</p>	<p><b>Grey brake pedal</b> These castors are also with grey locking lever available.</p>
---	---	--	--

100kg

# Design Castors Series 5320

Housing and wheels made from high grade synthetic materials with integrated threadguards, all fittings bright zinc plated, yellow thick layer passivated

Load capacity tested according EN 12530

Plate fittings see on page 34-35

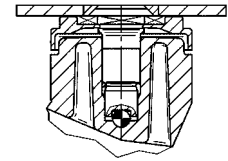

Swivel Castors										Order number	EAN Code
	100	32	77 x 67	61,5/56 x 51,5/46,5	8,5	37	141	100		<b>5320PJP100P50</b>	4031582010664
	125	32	77 x 67	61,5/56 x 51,5/46,5	8,5	37	166	100		<b>5320PJP125P50</b>	4031582010671
	125	32	95 x 70	75 x 50	11	37	166	100		<b>5320PJX125P51 INOX</b>	4031582309690

Fixed Castors										Order number	EAN Code
	100	32	77 x 67	61,5/56 x 51,5/46,5	8,5		141	100		<b>5328PJP100P50</b>	4031582030549
	125	32	77 x 67	61,5/56 x 51,5/46,5	8,5		166	100		<b>5328PJP125P50</b>	4031582030556
	125	32	95 x 70	75 x 50	11		166	100		<b>5328PJX125P51 INOX</b>	4031582310269

Swivel Castors with total lock										Order number	EAN Code
	100	32	77 x 67	61,5/56 x 51,5/46,5	8,5	37	141	100		<b>5327PJP100P50</b>	4031582367423
	125	32	77 x 67	61,5/56 x 51,5/46,5	8,5	37	166	100		<b>5327PJP125P50</b>	4031582367430
	125	32	95 x 70	75 x 50	11	37	166	100		<b>5327PJX125P51 INOX</b>	4031582367447

Swivel Castors with directional lock										Order number	EAN Code
	100	32	77 x 67	61,5/56 x 51,5/46,5	8,5	37	141	100		<b>5321PJP100P50</b>	4031582367584
	125	32	77 x 67	61,5/56 x 51,5/46,5	8,5	37	166	100		<b>5321PJP125P50</b>	4031582367591
	125	32	95 x 70	75 x 50	11	37	166	100		<b>5321PJX125P51 INOX</b>	4031582367607

P51 INOX: According DIN 18867, Section 8 (Castors for catering equipment), all fittings stainless steel



**Wheel: PJP**  
Wheel centre: Polypropylene, Tread: TENTEprene (thermoplastic rubber), with integrated threadguards, precision ball bearing



**Wheel: PJX**  
Wheel centre: Polypropylene, Tread: TENTEprene (thermoplastic rubber), with integrated threadguards, precision ball bearing, sealed



**Grey brake pedal**  
These castors are also with grey locking lever available.



100kg

# Design Castors Series 5320

Housing and wheels made from high grade synthetic materials with integrated threadguards, all fittings bright zinc plated, yellow thick layer passivated

Load capacity tested according to EN 12530

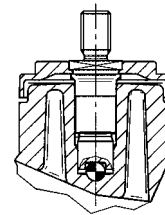

Swivel Castors	Wheel diameter [mm]	Width of Tread [mm]	Threaded stem [mm]			Offset [mm]	Overall height [mm]	Load capacity [kg]		Order number	EAN Code
	100	32	M 10 x 17			37	137	100		<b>5320PJP100S70</b>	4031582010688
	125	32	M 10 x 17			37	162	100		<b>5320PJP125S70</b>	4031582010695



Swivel Castors with total lock	Wheel diameter [mm]	Width of Tread [mm]	Threaded stem [mm]			Offset [mm]	Overall height [mm]	Load capacity [kg]		Order number	EAN Code
	100	32	M 10 x 17			37	137	100		<b>5327PJP100S70</b>	4031582367485
	125	32	M 10 x 17			37	162	100		<b>5327PJP125S70</b>	4031582367492



**Wheel: PJP**  
 Wheel centre: Polypropylene, Tread: TENTEprene (thermoplastic rubber), with integrated threadguards, precision ball bearing



**Grey brake pedal**  
 These castors are also with grey locking lever available.

100kg

## Design Castors Series 5320

Housing and wheels made from high grade synthetic materials with integrated threadguards, all fittings bright zinc plated, yellow thick layer passivated

Load capacity tested according EN 12530

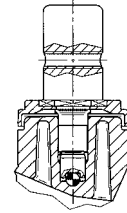

Swivel Castors	Wheel diameter [mm]	Width of Tread [mm]	Bolt-Ø [mm]	Bolt length [mm]	Offset [mm]	Overall height [mm]	Load capacity [kg]	Order number	EAN Code
	100	32	18	62	37	137	100	<b>5320PJP100R05-18x62</b>	4031582309676
	125	32	28	45	37	162	100	<b>5320PJP125R05-28x45</b>	4031582309683
	125	32	18	62	37	162	100	<b>5320PJX125R05-18x62 INOX</b>	4031582309706

Fixed Castors	Wheel diameter [mm]	Width of Tread [mm]	Bolt-Ø [mm]	Bolt length [mm]	Offset [mm]	Overall height [mm]	Load capacity [kg]	Order number	EAN Code
	100	32	18	62		137	100	<b>5328PJP100R05-18x62</b>	4031582310252
	125	32	18	62		162	100	<b>5328PJX125R05-18x62 INOX</b>	4031582310276

Swivel Castors with total lock	Wheel diameter [mm]	Width of Tread [mm]	Bolt-Ø [mm]	Bolt length [mm]	Offset [mm]	Overall height [mm]	Load capacity [kg]	Order number	EAN Code
	100	32	18	62	37	137	100	<b>5327PJP100R05-18x62</b>	4031582367454
	125	32	28	45	37	162	100	<b>5327PJP125R05-28x45</b>	4031582367478
	125	32	18	62	37	162	100	<b>5327PJX125R05-18x62 INOX</b>	4031582367461

Swivel Castors with directional lock	Wheel diameter [mm]	Width of Tread [mm]	Bolt-Ø [mm]	Bolt length [mm]	Offset [mm]	Overall height [mm]	Load capacity [kg]	Order number	EAN Code
	100	32	18	62	37	137	100	<b>5321PJP100R05-18x62</b>	4031582367614
	125	32	28	45	37	162	100	<b>5321PJP125R05-28x45</b>	4031582367638
	125	32	18	62	37	162	100	<b>5321PJX125R05-18x62 INOX</b>	4031582367621

R05-18x62 INOX: According DIN 18867, Section 8 (Castors for catering equipment), all fittings stainless steel



**Wheel: PJP**  
 Wheel centre: Polypropylene, Tread: TENTEprene (thermoplastic rubber), with integrated threadguards, precision ball bearing



**Wheel: PJX**  
 Wheel centre: Polypropylene, Tread: TENTEprene (thermoplastic rubber), with integrated threadguards, precision ball bearing, sealed



**Grey brake pedal**  
 These castors are also with grey locking lever available.



**Accessories**  
 Matching adaptors can be found on page 188.



100kg

# Design Castors Series 5320

Housing and wheels made from high grade synthetic materials with integrated threadguards, all fittings bright zinc plated, yellow thick layer passivated

Load capacity tested according EN 12530

Plate fittings see on page 34-35

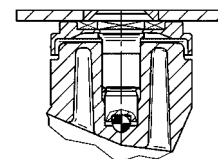

	Wheel diameter [mm]	Width of Tread [mm]	Size of Plate [mm]	Plate hole centres [mm]	Plate hole [mm]	Offset [mm]	Overall height [mm]	Load capacity [kg]		Order number	EAN Code
<b>Swivel Castors</b>											
	100	32	77 x 67	61,5/56 x 51,5/46,5	8,5	37	141	100		<b>5320UAP100P50</b>	4031582309713
	100	32	77 x 67	61,5/56 x 51,5/46,5	8,5	37	141	100		<b>5320XSX100P50</b>	4031582309799
	125	32	77 x 67	61,5/56 x 51,5/46,5	8,5	37	166	100		<b>5320UAP125P50</b>	4031582309744
	125	32	95 x 70	75 x 50	11	37	166	100		<b>5320UAX125P51 INOX</b>	4031582309775
	125	32	77 x 67	61,5/56 x 51,5/46,5	8,5	37	166	100		<b>5320XSX125P50</b>	4031582309829
	125	32	95 x 70	75 x 50	11	37	166	100		<b>5320XSX125P51 INOX</b>	4031582309836
<b>Fixed Castors</b>											
	100	32	77 x 67	61,5/56 x 51,5/46,5	8,5		141	100		<b>5328UAP100P50</b>	4031582310283
	125	32	77 x 67	61,5/56 x 51,5/46,5	8,5		166	100		<b>5328UAP125P50</b>	4031582310306
	125	32	95 x 70	75 x 50	11		166	100		<b>5328UAX125P51 INOX</b>	4031582310313
	125	32	77 x 67	61,5/56 x 51,5/46,5	8,5		166	100		<b>5328XSX125P50</b>	4031582310337
	125	32	95 x 70	75 x 50	11		166	100		<b>5328XSX125P51 INOX</b>	4031582310344
<b>Swivel Castors with total lock</b>											
	100	32	77 x 67	61,5/56 x 51,5/46,5	8,5	37	141	100		<b>5327UAP100P50</b>	4031582367508
	100	32	77 x 67	61,5/56 x 51,5/46,5	8,5	37	141	100		<b>5327XSX100P50</b>	4031582367683
	125	32	77 x 67	61,5/56 x 51,5/46,5	8,5	37	166	100		<b>5327UAP125P50</b>	4031582367515
	125	32	95 x 70	75 x 50	11	37	166	100		<b>5327UAX125P51 INOX</b>	4031582367522
	125	32	77 x 67	61,5/56 x 51,5/46,5	8,5	37	166	100		<b>5327XSX125P50</b>	4031582367690
	125	32	95 x 70	75 x 50	11	37	166	100		<b>5327XSX125P51 INOX</b>	4031582367706
<b>Swivel Castors with directional lock</b>											
	100	32	77 x 67	61,5/56 x 51,5/46,5	8,5	37	141	100		<b>5321UAP100P50</b>	4031582367768
	100	32	77 x 67	61,5/56 x 51,5/46,5	8,5	37	141	100		<b>5321XSX100P50</b>	4031582367850
	125	32	77 x 67	61,5/56 x 51,5/46,5	8,5	37	166	100		<b>5321UAP125P50</b>	4031582367645
	125	32	95 x 70	75 x 50	11	37	166	100		<b>5321UAX125P51 INOX</b>	4031582367812
	125	32	77 x 67	61,5/56 x 51,5/46,5	8,5	37	166	100		<b>5321XSX125P50</b>	4031582367867
	125	32	95 x 70	75 x 50	11	37	166	100		<b>5321XSX125P51 INOX</b>	4031582367874

P51 INOX: According DIN 18867, Section 8 (Castors for catering equipment), all fittings stainless steel



**Wheel: UAP**  
Wheel centre: Polyamide, Tread: Polyurethane, with integrated threadguards, precision ball bearing



**Wheel: UAX**  
Wheel centre: Polyamide, Tread: Polyurethane, with integrated threadguards, precision ball bearing, sealed



**Wheel: XSX electric conductive, non-marking**  
Wheel centre: Polyamide, Tread: Polyurethane, with integrated threadguards, precision ball bearing, sealed, washable



**Grey brake pedal**  
These castors are also with grey locking lever available.

100kg

## Design Castors Series 5320

Housing and wheels made from high grade synthetic materials with integrated threadguards, all fittings bright zinc plated, yellow thick layer passivated

Load capacity tested according EN 12530



Wheel diameter [mm]	Width of Tread [mm]	Threaded stem [mm]			Offset [mm]	Overall height [mm]	Load capacity [kg]		

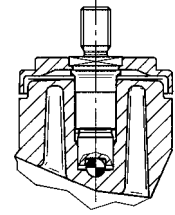

## Swivel Castors



Wheel diameter [mm]	Width of Tread [mm]	Threaded stem [mm]			Offset [mm]	Overall height [mm]	Load capacity [kg]		Order number	EAN Code
100	32	M 10 x 17			37	137	100		<b>5320UAP100S70</b>	4031582309737
100	32	M 10 x 17			37	137	100		<b>5320XSX100S70</b>	4031582309812
125	32	M 10 x 17			37	162	100		<b>5320UAP125S70</b>	4031582309768
125	32	M 10 x 17			37	162	100		<b>5320XSX125S70</b>	4031582309867

## Swivel Castors with total lock



Wheel diameter [mm]	Width of Tread [mm]	Threaded stem [mm]			Offset [mm]	Overall height [mm]	Load capacity [kg]		Order number	EAN Code
100	32	M 10 x 17			37	137	100		<b>5327UAP100S70</b>	4031582367560
100	32	M 10 x 17			37	137	100		<b>5327XSX100S70</b>	4031582367744
125	32	M 10 x 17			37	162	100		<b>5327UAP125S70</b>	4031582367577
125	32	M 10 x 17			37	162	100		<b>5327XSX125S70</b>	4031582367751

**Wheel: UAP**

Wheel centre: Polyamide, Tread: Polyurethane, with integrated threadguards, precision ball bearing

**Wheel: XSX electric conductive, non-marking**

Wheel centre: Polyamide, Tread: Polyurethane, with integrated threadguards, precision ball bearing, sealed, washable

**Grey brake pedal**

These castors are also with grey locking lever available.



100kg

# Design Castors Series 5320

Housing and wheels made from high grade synthetic materials with integrated threadguards, all fittings bright zinc plated, yellow thick layer passivated

Load capacity tested according EN 12530

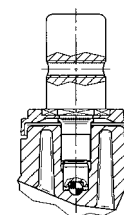

	Wheel diameter [mm]	Width of Tread [mm]		Bolt-Ø [mm]	Bolt length [mm]	Offset [mm]	Overall height [mm]	Load capacity [kg]		Order number	EAN Code
<b>Swivel Castors</b>											
	100	32		18	62	37	137	100		<b>5320UAP100R05-18x62</b>	4031582309720
	100	32		18	62	37	137	100		<b>5320XSX100R05-18x62</b>	4031582309805
	125	32		28	45	37	162	100		<b>5320UAP125R05-28x45</b>	4031582309751
	125	32		18	62	37	162	100		<b>5320UAX125R05-18x62 INOX</b>	4031582309782
	125	32		18	62	37	162	100		<b>5320XSX125R05-18x62</b>	4031582309843
	125	32		28	45	37	162	100		<b>5320XSX125R05-28x45</b>	4031582309850
<b>Fixed Castors</b>											
	100	32		18	62		137	100		<b>5328UAP100R05-18x62</b>	4031582310290
	125	32		18	62		162	100		<b>5328UAX125R05-18x62 INOX</b>	4031582310320
	125	32		18	62		162	100		<b>5328XSX125R05-18x62</b>	4031582310351
<b>Swivel Castors with total lock</b>											
	100	32		18	62	37	137	100		<b>5327UAP100R05-18x62</b>	4031582367539
	100	32		18	62	37	137	100		<b>5327XSX100R05-18x62</b>	4031582367713
	125	32		28	45	37	162	100		<b>5327UAP125R05-28x45</b>	4031582367553
	125	32		18	62	37	162	100		<b>5327UAX125R05-18x62 INOX</b>	4031582367546
	125	32		18	62	37	162	100		<b>5327XSX125R05-18x62</b>	4031582367720
	125	32		28	45	37	162	100		<b>5327XSX125R05-28x45</b>	4031582367737
<b>Swivel Castors with directional lock</b>											
	100	32		18	62	37	137	100		<b>5321UAP100R05-18x62</b>	4031582367652
	100	32		18	62	37	137	100		<b>5321XSX100R05-18x62</b>	4031582367829
	125	32		28	45	37	162	100		<b>5321UAP125R05-28x45</b>	4031582367676
	125	32		18	62	37	162	100		<b>5321UAX125R05-18x62 INOX</b>	4031582367669
	125	32		18	62	37	162	100		<b>5321XSX125R05-18x62</b>	4031582367836
	125	32		28	45	37	162	100		<b>5321XSX125R05-28x45</b>	4031582367843

R05-18x62 INOX: According DIN 18867, Section 8 (Castors for catering equipment), all fittings stainless steel

	<b>Wheel: UAP</b> Wheel centre: Polyamide, Tread: Polyurethane, with integrated threadguards, precision ball bearing		<b>Wheel: UAX</b> Wheel centre: Polyamide, Tread: Polyurethane, with integrated threadguards, precision ball bearing, sealed		<b>Wheel: XSX electric conductive, non-marking</b> Wheel centre: Polyamide, Tread: Polyurethane, with integrated threadguards, precision ball bearing, sealed, washable		<b>Accessories</b> Matching adaptors can be found on page 188.
--	---	--	---	--	--	--	---

GO TO "OUR CASTERS" INDEX

## 60 - 100kg

## Design Castors Series GALEA

Housing made of Polyamide, double ball bearing swivel head

Load capacity tested according EN 12530

Plate fittings see on page 34-35

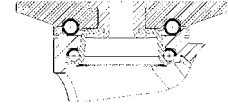

	Wheel diameter [mm]	Width of Tread [mm]	Size of Plate [mm]	Plate hole centres [mm]	Plate hole [mm]	Offset [mm]	Overall height [mm]	Load capacity [kg]		Order number	EAN Code
<b>Swivel Castors</b>											
	100	32	90 x 70	70/60 x 55/50	8	40	138	60		<b>5070PIO100P60-90x70</b>	4031582362367
	100	30	90 x 70	70/60 x 55/50	8	40	138	100		<b>5070PJH100P60-90x70</b>	4031582308594
	100	30	90 x 70	70/60 x 55/50	8	40	138	100		<b>5070YGH100P60-90x70</b>	4031582353396
	125	32	90 x 70	70/60 x 55/50	8	40	163	80		<b>5070PIO125P60-90x70</b>	4031582362411
	125	30	90 x 70	70/60 x 55/50	8	40	163	100		<b>5070PJH125P60-90x70</b>	4031582308648
	125	30	90 x 70	70/60 x 55/50	8	40	163	100		<b>5070YGH125P60-90x70</b>	4031582353402
<b>Swivel Castors with total lock</b>											
	100	32	90 x 70	70/60 x 55/50	8	40	138	60		<b>5077PIO100P60-90x70</b>	4031582362602
	100	30	90 x 70	70/60 x 55/50	8	40	138	100		<b>5077PJH100P60-90x70</b>	4031582367881
	100	30	90 x 70	70/60 x 55/50	8	40	138	100		<b>5077YGH100P60-90x70</b>	4031582353419
	125	32	90 x 70	70/60 x 55/50	8	40	163	80		<b>5077PIO125P60-90x70</b>	4031582362657
	125	30	90 x 70	70/60 x 55/50	8	40	163	100		<b>5077PJH125P60-90x70</b>	4031582367904
	125	30	90 x 70	70/60 x 55/50	8	40	163	100		<b>5077YGH125P60-90x70</b>	4031582353426
<b>Swivel Castors with directional lock</b>											
	100	32	90 x 70	70/60 x 55/50	8	40	138	60		<b>5071PIO100P60-90x70</b>	4031582362480
	100	30	90 x 70	70/60 x 55/50	8	40	138	100		<b>5071PJH100P60-90x70</b>	4031582367928
	100	30	90 x 70	70/60 x 55/50	8	40	138	100		<b>5071YGH100P60-90x70</b>	4031582353433
	125	32	90 x 70	70/60 x 55/50	8	40	163	80		<b>5071PIO125P60-90x70</b>	4031582362534
	125	30	90 x 70	70/60 x 55/50	8	40	163	100		<b>5071PJH125P60-90x70</b>	4031582367942
	125	30	90 x 70	70/60 x 55/50	8	40	163	100		<b>5071YGH125P60-90x70</b>	4031582353440



**Wheel: PIO**  
Wheel centre: Polypropylene, Tread: solid rubber, grey, non-marking, without threadguards, plain bearing



**Wheel: PJH**  
Wheel centre: Polypropylene, Tread: TENTEprene (thermoplastic rubber), with threadguards, plain bearing



**Wheel: YGH electric conductive**  
Wheel centre: Polypropylene, Tread: TENTEprene (thermoplastic rubber), with threadguards, plain bearing



**Colour options**  
These castors are also available in other colours or with a grey brake pedal. For further assistance please contact us.



60 - 100kg

# Design Castors Series GALEA

Housing made of Polyamide, double ball bearing swivel head  
Load capacity tested according EN 12530

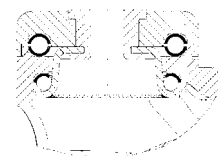

	Wheel diameter [mm]	Width of Tread [mm]	Centre hole [mm]			Offset [mm]	Overall height [mm]	Load capacity [kg]		Order number	EAN Code
<b>Swivel Castors</b>											
	100	32	10			40	138	60		<b>5070PIO100P30-10</b>	4031582362343
	100	32	12			40	138	60		<b>5070PIO100P30-12</b>	4031582362350
	100	30	10			40	138	100		<b>5070PJH100P30-10</b>	4031582308570
	100	30	12			40	138	100		<b>5070PJH100P30-12</b>	4031582308587
	100	30	10			40	138	100		<b>5070YGH100P30-10</b>	4031582353570
	100	30	12			40	138	100		<b>5070YGH100P30-12</b>	4031582353587
	125	32	10			40	163	80		<b>5070PIO125P30-10</b>	4031582362398
	125	32	12			40	163	80		<b>5070PIO125P30-12</b>	4031582362404
	125	30	10			40	163	100		<b>5070PJH125P30-10</b>	4031582308624
	125	30	12			40	163	100		<b>5070PJH125P30-12</b>	4031582308631
	125	30	10			40	163	100		<b>5070YGH125P30-10</b>	4031582353594
	125	30	12			40	163	100		<b>5070YGH125P30-12</b>	4031582353600
<b>Fixed Castors</b>											
	100	30	10			40	138	80		<b>5098PIH100P30-10</b>	4031582353624
	100	30	12			40	138	80		<b>5098PIH100P30-12</b>	4031582353631
	100	30	10			40	138	100		<b>5098PJH100P30-10</b>	4031582336016
	100	30	12			40	138	100		<b>5098PJH100P30-12</b>	4031582336030
	100	30	10			40	138	100		<b>5098YGH100P30-10</b>	4031582353648
	100	30	12			40	138	100		<b>5098YGH100P30-12</b>	4031582353628
	125	30	10			40	163	80		<b>5098PIH125P30-10</b>	4031582353662
	125	30	12			40	163	80		<b>5098PIH125P30-12</b>	4031582353679
	125	30	10			40	163	100		<b>5098PJH125P30-10</b>	4031582336054
	125	30	12			40	163	100		<b>5098PJH125P30-12</b>	4031582336078
	125	30	10			40	163	100		<b>5098YGH125P30-10</b>	4031582353686
	125	30	12			40	163	100		<b>5098YGH125P30-12</b>	4031582353693
<b>Fixed Castor with wheel brake</b>											
	100	30	10			40	138	80		<b>5095PIH100P30-10</b>	4031582353709
	100	30	12			40	138	80		<b>5095PIH100P30-12</b>	4031582353716
	100	30	10			40	138	100		<b>5095PJH100P30-10</b>	4031582336092
	100	30	12			40	138	100		<b>5095PJH100P30-12</b>	4031582336115
	100	30	10			40	138	100		<b>5095YGH100P30-10</b>	4031582353723
	100	30	12			40	138	100		<b>5095YGH100P30-12</b>	4031582353730
	125	30	10			40	163	80		<b>5095PIH125P30-10</b>	4031582353747
	125	30	12			40	163	80		<b>5095PIH125P30-12</b>	4031582353754
	125	30	10			40	163	100		<b>5095PJH125P30-10</b>	4031582336139
	125	30	12			40	163	100		<b>5095PJH125P30-12</b>	4031582336153
	125	30	10			40	163	100		<b>5095YGH125P30-10</b>	4031582353761
	125	30	12			40	163	100		<b>5095YGH125P30-12</b>	4031582353778



**Wheel: PIO**  
Wheel centre: Polypropylene, Tread: solid rubber, grey, non-marking, without threadguards, plain bearing



**Wheel: PJH**  
Wheel centre: Polypropylene, Tread: TENTEprene (thermoplastic rubber), with threadguards, plain bearing



**Wheel: YGH electric conductive**  
Wheel centre: Polypropylene, Tread: TENTEprene (thermoplastic rubber), with threadguards, plain bearing



**Colour options**  
These castors are also available in other colours or with a grey brake pedal. For further assistance please contact us.

# 60 - 100kg

## Design Castors Series GALEA

Housing made of Polyamide, double ball bearing swivel head  
Load capacity tested according EN 12530

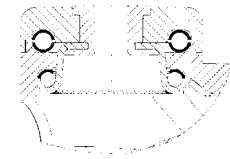

	Wheel diameter [mm]	Width of Tread [mm]	Centre hole [mm]			Offset [mm]	Overall height [mm]	Load capacity [kg]		Order number	EAN Code
Swivel Castors with total lock											
	100	32	10			40	138	60		<b>5077PIO100P30-10</b>	4031582362589
	100	32	12			40	138	60		<b>5077PIO100P30-12</b>	4031582362596
	100	30	10			40	138	100		<b>5077PJH100P30-10</b>	4031582368048
	100	30	12			40	138	100		<b>5077PJH100P30-12</b>	4031582368079
	100	30	10			40	138	100		<b>5077YGH100P30-10</b>	4031582353785
	100	30	12			40	138	100		<b>5077YGH100P30-12</b>	4031582353792
	125	32	10			40	163	80		<b>5077PIO125P30-10</b>	4031582362633
	125	32	12			40	163	80		<b>5077PIO125P30-12</b>	4031582362640
	125	30	10			40	163	100		<b>5077PJH125P30-10</b>	4031582368086
	125	30	12			40	163	100		<b>5077PJH125P30-12</b>	4031582368109
	125	30	10			40	163	100		<b>5077YGH125P30-10</b>	4031582353808
	125	30	12			40	163	100		<b>5077YGH125P30-12</b>	4031582353815
Swivel Castors with directional lock											
	100	32	10			40	138	60		<b>5071PIO100P30-10</b>	4031582362466
	100	32	12			40	138	60		<b>5071PIO100P30-12</b>	4031582362473
	100	30	10			40	138	100		<b>5071PJH100P30-10</b>	4031582368123
	100	30	12			40	138	100		<b>5071PJH100P30-12</b>	4031582368147
	100	30	10			40	138	100		<b>5071YGH100P30-10</b>	4031582353822
	100	30	12			40	138	100		<b>5071YGH100P30-12</b>	4031582353839
	125	32	10			40	163	80		<b>5071PIO125P30-10</b>	4031582362510
	125	32	12			40	163	80		<b>5071PIO125P30-12</b>	4031582362527
	125	30	10			40	163	100		<b>5071PJH125P30-10</b>	4031582368154
	125	30	12			40	163	100		<b>5071PJH125P30-12</b>	4031582368185
	125	30	10			40	163	100		<b>5071YGH125P30-10</b>	4031582353846
	125	30	12			40	163	100		<b>5071YGH125P30-12</b>	4031582353853



**Wheel: PIO**  
Wheel centre: Polypropylene, Tread: solid rubber, grey, non-marking, without threadguards, plain bearing



**Wheel: PJH**  
Wheel centre: Polypropylene, Tread: TENTEprene (thermoplastic rubber), with threadguards, plain bearing



**Wheel: YGH electric conductive**  
Wheel centre: Polypropylene, Tread: TENTEprene (thermoplastic rubber), with threadguards, plain bearing



**Colour options**  
These castors are also available in other colours or with a grey brake pedal. For further assistance please contact us.



# 60 - 100kg

## Design Castors Series GALEA

Housing made of Polyamide, double ball bearing swivel head  
Load capacity tested according EN 12530

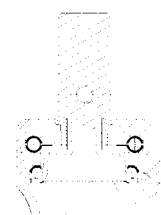

	Wheel diameter [mm]	Width of Tread [mm]		Bolt-Ø [mm]	Bolt length [mm]	Offset [mm]	Overall height [mm]	Load capacity [kg]			Order number	EAN Code
<b>Swivel Castors</b>												
	100	32		22	40	40	138	60			<b>5070PIO100R05-22x40</b>	4031582362374
	100	32		28	40	40	138	60			<b>5070PIO100R05-28x40</b>	4031582362381
	100	30		22	40	40	138	100			<b>5070PJH100R05-22x40</b>	4031582308600
	100	30		28	40	40	138	100			<b>5070PJH100R05-28x40</b>	4031582308617
	100	30		22	40	40	138	100			<b>5070YGH100R05-22x40</b>	4031582354348
	100	30		28	40	40	138	100			<b>5070YGH100R05-28x40</b>	4031582354355
	125	32		22	40	40	163	80			<b>5070PIO125R05-22x40</b>	4031582362428
	125	32		28	40	40	163	80			<b>5070PIO125R05-28x40</b>	4031582362435
	125	30		22	40	40	163	100			<b>5070PJH125R05-22x40</b>	4031582308655
	125	30		28	40	40	163	100			<b>5070PJH125R05-28x40</b>	4031582308662
	125	30		22	40	40	163	100			<b>5070YGH125R05-22x40</b>	4031582354362
	125	30		28	40	40	163	100			<b>5070YGH125R05-28x40</b>	4031582354379
<b>Fixed Castors</b>												
	100	30		22	40	40	138	80			<b>5098PIH100R05-22x40</b>	4031582354386
	100	30		28	40	40	138	80			<b>5098PIH100R05-28x40</b>	4031582354393
	100	30		22	40	40	138	100			<b>5098PJH100R05-22x40</b>	4031582336337
	100	30		28	40	40	138	100			<b>5098PJH100R05-28x40</b>	4031582336351
	100	30		22	40	40	138	100			<b>5098YGH100R05-22x40</b>	4031582354409
	100	30		28	40	40	138	100			<b>5098YGH100R05-28x40</b>	4031582354416
	125	30		22	40	40	163	80			<b>5098PIH125R05-22x40</b>	4031582354423
	125	30		28	40	40	163	80			<b>5098PIH125R05-28x40</b>	4031582354430
	125	30		22	40	40	163	100			<b>5098PJH125R05-22x40</b>	4031582336375
	125	30		28	40	40	163	100			<b>5098PJH125R05-28x40</b>	4031582336399
	125	30		22	40	40	163	100			<b>5098YGH125R05-22x40</b>	4031582354447
	125	30		28	40	40	163	100			<b>5098YGH125R05-28x40</b>	4031582354454
<b>Fixed Castor with wheel brake</b>												
	100	30		22	40	40	138	80			<b>5095PIH100R05-22x40</b>	4031582354461
	100	30		28	40	40	138	80			<b>5095PIH100R05-28x40</b>	4031582354478
	100	30		22	40	40	138	100			<b>5095PJH100R05-22x40</b>	4031582336412
	100	30		28	40	40	138	100			<b>5095PJH100R05-28x40</b>	4031582336436
	100	30		22	40	40	138	100			<b>5095YGH100R05-22x40</b>	4031582354485
	100	30		28	40	40	138	100			<b>5095YGH100R05-28x40</b>	4031582354492
	125	30		22	40	40	163	80			<b>5095PIH125R05-22x40</b>	4031582354508
	125	30		28	40	40	163	80			<b>5095PIH125R05-28x40</b>	4031582354515
	125	30		22	40	40	163	100			<b>5095PJH125R05-22x40</b>	4031582336450
	125	30		28	40	40	163	100			<b>5095PJH125R05-28x40</b>	4031582336474
	125	30		22	40	40	163	100			<b>5095YGH125R05-22x40</b>	4031582354522
	125	30		28	40	40	163	100			<b>5095YGH125R05-28x40</b>	4031582354539



**Wheel: PIO**  
Wheel centre: Polypropylene, Tread: solid rubber, grey, non-marking, without threadguards, plain bearing



**Wheel: PJH**  
Wheel centre: Polypropylene, Tread: TENTEprene (thermoplastic rubber), with threadguards, plain bearing



**Wheel: YGH electric conductive**  
Wheel centre: Polypropylene, Tread: TENTEprene (thermoplastic rubber), with threadguards, plain bearing



**Colour options**  
These castors are also available in other colours or with a grey brake pedal. For further assistance please contact us.

60 - 100kg

## Design Castors Series GALEA

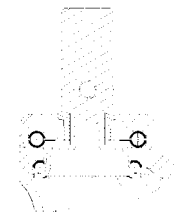
 Housing made of Polyamide, double ball bearing swivel head  
 Load capacity tested according EN 12530

	Wheel diameter [mm]	Width of Tread [mm]		Bolt-Ø [mm]	Bolt length [mm]	Offset [mm]	Overall height [mm]	Load capacity [kg]			Order number	EAN Code
Swivel Castors with total lock												
	100	32		22	40	40	138	60			<b>5077PIO100R05-22x40</b>	4031582362619
	100	32		28	40	40	138	60			<b>5077PIO100R05-28x40</b>	4031582362626
	100	30		22	40	40	138	100			<b>5077PJH100R05-22x40</b>	4031582368352
	100	30		28	40	40	138	100			<b>5077PJH100R05-28x40</b>	4031582368383
	100	30		22	40	40	138	100			<b>5077YGH100R05-22x40</b>	4031582354263
	100	30		28	40	40	138	100			<b>5077YGH100R05-28x40</b>	4031582354270
	125	32		22	40	40	163	80			<b>5077PIO125R05-22x40</b>	4031582362664
	125	32		28	40	40	163	80			<b>5077PIO125R05-28x40</b>	4031582362671
	125	30		22	40	40	163	100			<b>5077PJH125R05-22x40</b>	4031582368420
	125	30		28	40	40	163	100			<b>5077PJH125R05-28x40</b>	4031582368390
	125	30		22	40	40	163	100			<b>5077YGH125R05-22x40</b>	4031582354287
	125	30		28	40	40	163	100			<b>5077YGH125R05-28x40</b>	4031582354294
Swivel Castors with directional lock												
	100	32		22	40	40	138	60			<b>5071PIO100R05-22x40*</b>	4031582362497
	100	32		28	40	40	138	60			<b>5071PIO100R05-28x40*</b>	4031582362503
	100	30		22	40	40	138	100			<b>5071PJH100R05-22x40*</b>	4031582368437
	100	30		28	40	40	138	100			<b>5071PJH100R05-28x40*</b>	4031582368468
	100	30		22	40	40	138	100			<b>5071YGH100R05-22x40*</b>	4031582356274
	100	30		28	40	40	138	100			<b>5071YGH100R05-28x40*</b>	4031582356304
	125	32		22	40	40	163	80			<b>5071PIO125R05-22x40</b>	4031582362541
	125	32		28	40	40	163	80			<b>5071PIO125R05-28x40</b>	4031582362558
	125	30		22	40	40	163	100			<b>5071PJH125R05-22x40</b>	4031582368505
	125	30		28	40	40	163	100			<b>5071PJH125R05-28x40</b>	4031582368475
	125	30		22	40	40	163	100			<b>5071YGH125R05-22x40</b>	4031582354331
	125	30		28	40	40	163	100			<b>5071YGH125R05-28x40</b>	4031582356311



**Wheel: PIO**  
 Wheel centre: Polypropylene, Tread: solid rubber, grey, non-marking, without threadguards, plain bearing



**Wheel: PJH**  
 Wheel centre: Polypropylene, Tread: TENTEprene (thermoplastic rubber), with threadguards, plain bearing



**Wheel: YGH electric conductive**  
 Wheel centre: Polypropylene, Tread: TENTEprene (thermoplastic rubber), with threadguards, plain bearing



**Colour options**  
 These castors are also available in other colours or with a grey brake pedal. For further assistance please contact us.



# 80 - 100kg

## Design Castors Series GALEA

Housing made of Polyamide, double ball bearing swivel head

Load capacity tested according EN 12530

Plate fittings see on page 34-35

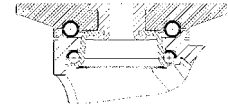

	Wheel diameter [mm]	Width of Tread [mm]	Size of Plate [mm]	Plate hole centres [mm]	Plate hole [mm]	Offset [mm]	Overall height [mm]	Load capacity [kg]		Order number	EAN Code
Swivel Castors											
	100	30	90 x 70	70/60 x 55/50	8	40	138	80		<b>5070PIP100P60-90x70</b>	4031582353457
	100	32	90 x 70	70/60 x 55/50	8	40	138	100		<b>5070PJP100P60-90x70</b>	4031582308792
	100	30	90 x 70	70/60 x 55/50	8	40	138	100		<b>5070YGP100P60-90x70</b>	4031582353464
	125	30	90 x 70	70/60 x 55/50	8	40	163	80		<b>5070PIP125P60-90x70</b>	4031582353471
	125	32	90 x 70	70/60 x 55/50	8	40	163	100		<b>5070PJP125P60-90x70</b>	4031582308846
	125	30	90 x 70	70/60 x 55/50	8	40	163	100		<b>5070YGP125P60-90x70</b>	4031582353488
Swivel Castors with total lock										Order number	EAN Code
	100	30	90 x 70	70/60 x 55/50	8	40	138	80		<b>5077PIP100P60-90x70</b>	4031582353495
	100	32	90 x 70	70/60 x 55/50	8	40	138	100		<b>5077PJP100P60-90x70</b>	4031582367898
	100	30	90 x 70	70/60 x 55/50	8	40	138	100		<b>5077YGP100P60-90x70</b>	4031582353501
	125	30	90 x 70	70/60 x 55/50	8	40	163	80		<b>5077PIP125P60-90x70</b>	4031582353518
	125	32	90 x 70	70/60 x 55/50	8	40	163	100		<b>5077PJP125P60-90x70</b>	4031582367911
	125	30	90 x 70	70/60 x 55/50	8	40	163	100		<b>5077YGP125P60-90x70</b>	4031582353525
Swivel Castors with directional lock										Order number	EAN Code
	100	30	90 x 70	70/60 x 55/50	8	40	138	80		<b>5071PIP100P60-90x70</b>	4031582353532
	100	32	90 x 70	70/60 x 55/50	8	40	138	100		<b>5071PJP100P60-90x70</b>	4031582367935
	100	30	90 x 70	70/60 x 55/50	8	40	138	100		<b>5071YGP100P60-90x70</b>	4031582353549
	125	30	90 x 70	70/60 x 55/50	8	40	163	80		<b>5071PIP125P60-90x70</b>	4031582353556
	125	32	90 x 70	70/60 x 55/50	8	40	163	100		<b>5071PJP125P60-90x70</b>	4031582367959
	125	30	90 x 70	70/60 x 55/50	8	40	163	100		<b>5071YGP125P60-90x70</b>	4031582353563



**Wheel: PIP**  
Wheel centre: Polypropylene, Tread: solid rubber, grey, non-marking, with threadguards, precision ball bearing



**Wheel: PJP**  
Wheel centre: Polypropylene, Tread: TENTEprene (thermoplastic rubber), with threadguards, precision ball bearing



**Wheel: YGP electric conductive**  
Wheel centre: Polypropylene, Tread: TENTEprene (thermoplastic rubber), with threadguards, precision ball bearing



**Colour options**  
These castors are also available in other colours or with a grey brake pedal. For further assistance please contact us.

80 - 100kg

## Design Castors Series GALEA

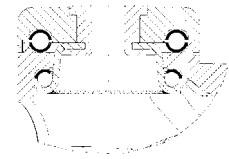
 Housing made of Polyamide, double ball bearing swivel head  
 Load capacity tested according EN 12530

	Wheel diameter [mm]	Width of Tread [mm]	Centre hole [mm]			Offset [mm]	Overall height [mm]	Load capacity [kg]		Order number	EAN Code
<b>Swivel Castors</b>											
	100	30	10			40	138	80		<b>5070PIP100P30-10</b>	4031582362442
	100	30	12			40	138	80		<b>5070PIP100P30-12</b>	4031582362459
	100	32	10			40	138	100		<b>5070PJP100P30-10</b>	4031582308778
	100	32	12			40	138	100		<b>5070PJP100P30-12</b>	4031582308785
	100	30	10			40	138	100		<b>5070YGP100P30-10</b>	4031582353884
	100	30	12			40	138	100		<b>5070YGP100P30-12</b>	4031582353891
	125	30	10			40	163	80		<b>5070PIP125P30-10</b>	4031582353907
	125	30	12			40	163	80		<b>5070PIP125P30-12</b>	4031582353914
	125	32	10			40	163	100		<b>5070PJP125P30-10</b>	4031582308822
	125	32	12			40	163	100		<b>5070PJP125P30-12</b>	4031582308839
	125	30	10			40	163	100		<b>5070YGP125P30-10</b>	4031582353921
	125	30	12			40	163	100		<b>5070YGP125P30-12</b>	4031582353938
<b>Fixed Castors</b>										Order number	EAN Code
	100	30	10			40	138	80		<b>5098PIP100P30-10</b>	4031582353945
	100	30	12			40	138	80		<b>5098PIP100P30-12</b>	4031582353952
	100	32	10			40	138	100		<b>5098PJP100P30-10</b>	4031582336023
	100	32	12			40	138	100		<b>5098PJP100P30-12</b>	4031582336047
	100	30	10			40	138	100		<b>5098YGP100P30-10</b>	4031582353969
	100	30	12			40	138	100		<b>5098YGP100P30-12</b>	4031582353976
	125	30	10			40	163	80		<b>5098PIP125P30-10</b>	4031582353983
	125	30	12			40	163	80		<b>5098PIP125P30-12</b>	4031582353990
	125	32	10			40	163	100		<b>5098PJP125P30-10</b>	4031582336061
	125	32	12			40	163	100		<b>5098PJP125P30-12</b>	4031582336085
	125	30	10			40	163	100		<b>5098YGP125P30-10</b>	4031582354003
	125	30	12			40	163	100		<b>5098YGP125P30-12</b>	4031582354010
<b>Fixed Castor with wheel brake</b>										Order number	EAN Code
	100	30	10			40	138	80		<b>5095PIP100P30-10</b>	4031582354027
	100	30	12			40	138	80		<b>5095PIP100P30-12</b>	4031582354034
	100	32	10			40	138	100		<b>5095PJP100P30-10</b>	4031582336108
	100	32	12			40	138	100		<b>5095PJP100P30-12</b>	4031582336122
	100	30	10			40	138	100		<b>5095YGP100P30-10</b>	4031582354041
	100	30	12			40	138	100		<b>5095YGP100P30-12</b>	4031582354058
	125	30	10			40	163	80		<b>5095PIP125P30-10</b>	4031582354065
	125	30	12			40	163	80		<b>5095PIP125P30-12</b>	4031582354072
	125	32	10			40	163	100		<b>5095PJP125P30-10</b>	4031582336146
	125	32	12			40	163	100		<b>5095PJP125P30-12</b>	4031582336160
	125	30	10			40	163	100		<b>5095YGP125P30-10</b>	4031582354089
	125	30	12			40	163	100		<b>5095YGP125P30-12</b>	4031582354096



**Wheel: PIP**  
 Wheel centre: Polypropylene, Tread: solid rubber, grey, non-marking, with threadguards, precision ball bearing



**Wheel: PJP**  
 Wheel centre: Polypropylene, Tread: TENTEprene (thermoplastic rubber), with threadguards, precision ball bearing



**Wheel: YGP electric conductive**  
 Wheel centre: Polypropylene, Tread: TENTEprene (thermoplastic rubber), with threadguards, precision ball bearing



**Colour options**  
 These castors are also available in other colours or with a grey brake pedal. For further assistance please contact us.



# 80 - 100kg

## Design Castors Series GALEA

Housing made of Polyamide, double ball bearing swivel head  
Load capacity tested according EN 12530

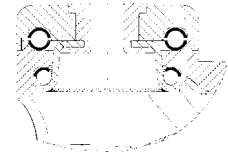

	Wheel diameter [mm]	Width of Tread [mm]	Centre hole [mm]			Offset [mm]	Overall height [mm]	Load capacity [kg]		Order number	EAN Code
Swivel Castors with total lock											
	100	30	10			40	138	80		<b>5077PIP100P30-10</b>	4031582354102
	100	30	12			40	138	80		<b>5077PIP100P30-12</b>	4031582354119
	100	32	10			40	138	100		<b>5077PJP100P30-10</b>	4031582368055
	100	32	12			40	138	100		<b>5077PJP100P30-12</b>	4031582368062
	100	30	10			40	138	100		<b>5077YGP100P30-10</b>	4031582354126
	100	30	12			40	138	100		<b>5077YGP100P30-12</b>	4031582354133
	125	30	10			40	163	80		<b>5077PIP125P30-10</b>	4031582354140
	125	30	12			40	163	80		<b>5077PIP125P30-12</b>	4031582354157
	125	32	10			40	163	100		<b>5077PJP125P30-10</b>	4031582368093
	125	32	12			40	163	100		<b>5077PJP125P30-12</b>	4031582368116
	125	30	10			40	163	100		<b>5077YGP125P30-10</b>	4031582354164
	125	30	12			40	163	100		<b>5077YGP125P30-12</b>	4031582354171
Swivel Castors with directional lock											
	100	30	10			40	138	80		<b>5071PIP100P30-10</b>	4031582354188
	100	30	12			40	138	80		<b>5071PIP100P30-12</b>	4031582354195
	100	32	10			40	138	100		<b>5071PJP100P30-10</b>	4031582368130
	100	32	12			40	138	100		<b>5071PJP100P30-12</b>	4031582354218
	100	30	10			40	138	100		<b>5071YGP100P30-10</b>	4031582354201
	100	30	12			40	138	100		<b>5071YGP100P30-12</b>	4031582356267
	125	30	10			40	163	80		<b>5071PIP125P30-10</b>	4031582354225
	125	30	12			40	163	80		<b>5071PIP125P30-12</b>	4031582354232
	125	32	10			40	163	100		<b>5071PJP125P30-10</b>	4031582368161
	125	32	12			40	163	100		<b>5071PJP125P30-12</b>	4031582368178
	125	30	10			40	163	100		<b>5071YGP125P30-10</b>	4031582354249
	125	30	12			40	163	100		<b>5071YGP125P30-12</b>	4031582354256



**Wheel: PIP**  
Wheel centre: Polypropylene, Tread: solid rubber, grey, non-marking, with threadguards, precision ball bearing



**Wheel: PJP**  
Wheel centre: Polypropylene, Tread: TENTEprene (thermoplastic rubber), with threadguards, precision ball bearing



**Wheel: YGP electric conductive**  
Wheel centre: Polypropylene, Tread: TENTEprene (thermoplastic rubber), with threadguards, precision ball bearing



**Colour options**  
These castors are also available in other colours or with a grey brake pedal. For further assistance please contact us.

80 - 100kg

# Design Castors Series GALEA

Housing made of Polyamide, double ball bearing swivel head  
Load capacity tested according EN 12530

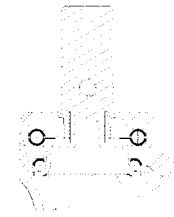

	Wheel diameter [mm]	Width of Tread [mm]		Bolt-Ø [mm]	Bolt length [mm]	Offset [mm]	Overall height [mm]	Load capacity [kg]			Order number	EAN Code
<b>Swivel Castors</b>												
	100	30		22	40	40	138	80			<b>5070PIP100R05-22x40</b>	4031582354546
	100	30		28	40	40	138	80			<b>5070PIP100R05-28x40</b>	4031582354553
	100	32		22	40	40	138	100			<b>5070PJP100R05-22x40</b>	4031582308808
	100	32		28	40	40	138	100			<b>5070PJP100R05-28x40</b>	4031582308815
	100	30		22	40	40	138	100			<b>5070YGP100R05-22x40</b>	4031582354560
	100	30		28	40	40	138	100			<b>5070YGP100R05-28x40</b>	4031582354577
	125	30		22	40	40	163	80			<b>5070PIP125R05-22x40</b>	4031582354584
	125	30		28	40	40	163	80			<b>5070PIP125R05-28x40</b>	4031582354591
	125	32		22	40	40	163	100			<b>5070PJP125R05-22x40</b>	4031582308853
	125	32		28	40	40	163	100			<b>5070PJP125R05-28x40</b>	4031582308860
	125	30		22	40	40	163	100			<b>5070YGP125R05-22x40</b>	4031582354607
	125	30		28	40	40	163	100			<b>5070YGP125R05-28x40</b>	4031582354614
<b>Fixed Castors</b>												
	100	30		22	40	40	138	80			<b>5098PIP100R05-22x40</b>	4031582354621
	100	30		28	40	40	138	80			<b>5098PIP100R05-28x40</b>	4031582354638
	100	32		22	40	40	138	100			<b>5098PJP100R05-22x40</b>	4031582336344
	100	32		28	40	40	138	100			<b>5098PJP100R05-28x40</b>	4031582336368
	100	30		22	40	40	138	100			<b>5098YGP100R05-22x40</b>	4031582354645
	100	30		28	40	40	138	100			<b>5098YGP100R05-28x40</b>	4031582354652
	125	30		22	40	40	163	80			<b>5098PIP125R05-22x40</b>	4031582354669
	125	30		28	40	40	163	80			<b>5098PIP125R05-28x40</b>	4031582354676
	125	32		22	40	40	163	100			<b>5098PJP125R05-22x40</b>	4031582336382
	125	32		28	40	40	163	100			<b>5098PJP125R05-28x40</b>	4031582336405
	125	30		22	40	40	163	100			<b>5098YGP125R05-22x40</b>	4031582354683
	125	30		28	40	40	163	100			<b>5098YGP125R05-28x40</b>	4031582354690
<b>Fixed Castor with wheel brake</b>												
	100	30		22	40	40	138	80			<b>5095PIP100R05-22x40</b>	4031582354706
	100	30		28	40	40	138	80			<b>5095PIP100R05-28x40</b>	4031582354713
	100	32		22	40	40	138	100			<b>5095PJP100R05-22x40</b>	4031582336429
	100	32		28	40	40	138	100			<b>5095PJP100R05-28x40</b>	4031582336443
	100	30		22	40	40	138	100			<b>5095YGP100R05-22x40</b>	4031582354720
	100	30		28	40	40	138	100			<b>5095YGP100R05-28x40</b>	4031582354737
	125	30		22	40	40	163	80			<b>5095PIP125R05-22x40</b>	4031582354744
	125	30		28	40	40	163	80			<b>5095PIP125R05-28x40</b>	4031582354751
	125	32		22	40	40	163	100			<b>5095PJP125R05-22x40</b>	4031582336467
	125	32		28	40	40	163	100			<b>5095PJP125R05-28x40</b>	4031582336481
	125	30		22	40	40	163	100			<b>5095YGP125R05-22x40</b>	4031582354768
	125	30		28	40	40	163	100			<b>5095YGP125R05-28x40</b>	4031582354775



**Wheel: PIP**  
Wheel centre: Polypropylene, Tread: solid rubber, grey, non-marking, with threadguards, precision ball bearing



**Wheel: PJP**  
Wheel centre: Polypropylene, Tread: TENTEprene (thermoplastic rubber), with threadguards, precision ball bearing



**Wheel: YGP electric conductive**  
Wheel centre: Polypropylene, Tread: TENTEprene (thermoplastic rubber), with threadguards, precision ball bearing



**Colour options**  
These castors are also available in other colours or with a grey brake pedal. For further assistance please contact us.



80 - 100kg

# Design Castors Series GALEA

Housing made of Polyamide, double ball bearing swivel head  
Load capacity tested according EN 12530

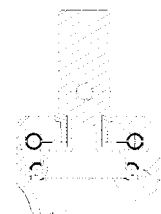

	Wheel diameter [mm]	Width of Tread [mm]		Bolt-Ø [mm]	Bolt length [mm]	Offset [mm]	Overall height [mm]	Load capacity [kg]			Order number	EAN Code
Swivel Castors with total lock												
	100	30		22	40	40	138	80			<b>5077PIP100R05-22x40</b>	4031582354782
	100	30		28	40	40	138	80			<b>5077PIP100R05-28x40</b>	4031582354799
	100	32		22	40	40	138	100			<b>5077PJP100R05-22x40</b>	4031582368369
	100	32		28	40	40	138	100			<b>5077PJP100R05-28x40</b>	4031582368376
	100	30		22	40	40	138	100			<b>5077YGP100R05-22x40</b>	4031582354829
	100	30		28	40	40	138	100			<b>5077YGP100R05-28x40</b>	4031582354836
	125	30		22	40	40	163	80			<b>5077PIP125R05-22x40</b>	4031582354805
	125	30		28	40	40	163	80			<b>5077PIP125R05-28x40</b>	4031582354812
	125	32		22	40	40	163	100			<b>5077PJP125R05-22x40</b>	4031582368413
	125	32		28	40	40	163	100			<b>5077PJP125R05-28x40</b>	4031582368406
	125	30		22	40	40	163	100			<b>5077YGP125R05-22x40</b>	4031582354843
	125	30		28	40	40	163	100			<b>5077YGP125R05-28x40</b>	4031582354850
Swivel Castors with directional lock											Order number	EAN Code
	100	30		22	40	40	138	80			<b>5071PIP100R05-22x40*</b>	4031582362565
	100	30		28	40	40	138	80			<b>5071PIP100R05-28x40*</b>	4031582362572
	100	32		22	40	40	138	100			<b>5071PJP100R05-22x40*</b>	4031582368444
	100	32		28	40	40	138	100			<b>5071PJP100R05-28x40*</b>	4031582368451
	100	30		22	40	40	138	100			<b>5071YGP100R05-22x40*</b>	4031582356281
	100	30		28	40	40	138	100			<b>5071YGP100R05-28x40*</b>	4031582356298
	125	30		22	40	40	163	80			<b>5071PIP125R05-22x40</b>	4031582354881
	125	30		28	40	40	163	80			<b>5071PIP125R05-28x40</b>	4031582354898
	125	32		22	40	40	163	100			<b>5071PJP125R05-22x40</b>	4031582368499
	125	32		28	40	40	163	100			<b>5071PJP125R05-28x40</b>	4031582368482
	125	30		22	40	40	163	100			<b>5071YGP125R05-22x40</b>	4031582354928
	125	30		28	40	40	163	100			<b>5071YGP125R05-28x40</b>	4031582354935



**Wheel: PIP**  
Wheel centre: Polypropylene, Tread: solid rubber, grey, non-marking, with threadguards, precision ball bearing



**Wheel: PJP**  
Wheel centre: Polypropylene, Tread: TENTEprene (thermoplastic rubber), with threadguards, precision ball bearing



**Wheel: YGP electric conductive**  
Wheel centre: Polypropylene, Tread: TENTEprene (thermoplastic rubber), with threadguards, precision ball bearing



**Colour options**  
These castors are also available in other colours or with a grey brake pedal. For further assistance please contact us.

100kg



# Design Castors Series GALEA stainless

Housing made of Polyamide, double ball bearing swivel head

Load capacity tested according EN 12530

Plate fittings see on page 34-35

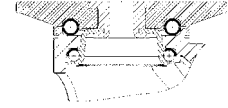

	Wheel diameter [mm]	Width of Tread [mm]	Size of Plate [mm]	Plate hole centres [mm]	Plate hole [mm]	Offset [mm]	Overall height [mm]	Load capacity [kg]		Order number	EAN Code
<b>Swivel Castors</b>											
	100	30	90 x 70	70/60 x 55/50	8	40	138	100		<b>5080PJC100P60-90x70</b>	4031582308495
	100	30	90 x 70	70/60 x 55/50	8	40	138	100		<b>5080PJM100P60-90x70</b>	4031582308693
	100	30	90 x 70	70/60 x 55/50	8	40	138	100		<b>5080YGC100P60-90x70</b>	4031582355352
	100	30	90 x 70	70/60 x 55/50	8	40	138	100		<b>5080YGM100P60-90x70</b>	4031582355345
	125	30	90 x 70	70/60 x 55/50	8	40	163	100		<b>5080PJC125P60-90x70</b>	4031582308549
	125	30	90 x 70	70/60 x 55/50	8	40	163	100		<b>5080PJM125P60-90x70</b>	4031582308747
	125	30	90 x 70	70/60 x 55/50	8	40	163	100		<b>5080YGC125P60-90x70</b>	4031582355376
	125	30	90 x 70	70/60 x 55/50	8	40	163	100		<b>5080YGM125P60-90x70</b>	4031582355369
<b>Swivel Castors with total lock</b>											
	100	30	90 x 70	70/60 x 55/50	8	40	138	100		<b>5087PJC100P60-90x70</b>	4031582367973
	100	30	90 x 70	70/60 x 55/50	8	40	138	100		<b>5087PJM100P60-90x70</b>	4031582367966
	100	30	90 x 70	70/60 x 55/50	8	40	138	100		<b>5087YGC100P60-90x70</b>	4031582355390
	100	30	90 x 70	70/60 x 55/50	8	40	138	100		<b>5087YGM100P60-90x70</b>	4031582355383
	125	30	90 x 70	70/60 x 55/50	8	40	163	100		<b>5087PJC125P60-90x70</b>	4031582367997
	125	30	90 x 70	70/60 x 55/50	8	40	163	100		<b>5087PJM125P60-90x70</b>	4031582367980
	125	30	90 x 70	70/60 x 55/50	8	40	163	100		<b>5087YGC125P60-90x70</b>	4031582355413
	125	30	90 x 70	70/60 x 55/50	8	40	163	100		<b>5087YGM125P60-90x70</b>	4031582355406
<b>Swivel Castors with directional lock</b>											
	100	30	90 x 70	70/60 x 55/50	8	40	138	100		<b>5081PJC100P60-90x70</b>	4031582368017
	100	30	90 x 70	70/60 x 55/50	8	40	138	100		<b>5081PJM100P60-90x70</b>	4031582368000
	100	30	90 x 70	70/60 x 55/50	8	40	138	100		<b>5081YGC100P60-90x70</b>	4031582355437
	100	30	90 x 70	70/60 x 55/50	8	40	138	100		<b>5081YGM100P60-90x70</b>	4031582355420
	125	30	90 x 70	70/60 x 55/50	8	40	163	100		<b>5081PJC125P60-90x70</b>	4031582368031
	125	30	90 x 70	70/60 x 55/50	8	40	163	100		<b>5081PJM125P60-90x70</b>	4031582368024
	125	30	90 x 70	70/60 x 55/50	8	40	163	100		<b>5081YGC125P60-90x70</b>	4031582355451
	125	30	90 x 70	70/60 x 55/50	8	40	163	100		<b>5081YGM125P60-90x70</b>	4031582355444



**Wheel: PJC**  
Wheel centre: Polypropylene, Tread: TENTEprene (thermoplastic rubber), with threadguards, precision ball bearing, stainless



**Wheel: PJM**  
Wheel centre: Polypropylene, Tread: TENTEprene (thermoplastic rubber), with threadguards, plain bearing, stainless



**Wheel: YGM / YGC electric conductive, stainless**  
All versions in electric conductive available. Please replace PJM with YGM and PJC with YGC when ordering.



**Colour options**  
These castors are also available in other colours or with a grey brake pedal. For further assistance please contact us.



100kg



# Design Castors Series GALEA stainless

Housing made of Polyamide, double ball bearing swivel head  
Load capacity tested according EN 12530

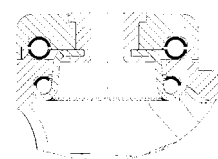

	Wheel diameter [mm]	Width of Tread [mm]	Centre hole [mm]			Offset [mm]	Overall height [mm]	Load capacity [kg]		Order number	EAN Code
<b>Swivel Castors</b>											
	100	30	10			40	138	100		<b>5080PJC100P30-10</b>	4031582308471
	100	30	12			40	138	100		<b>5080PJC100P30-12</b>	4031582308488
	100	30	10			40	138	100		<b>5080PJM100P30-10</b>	4031582308679
	100	30	12			40	138	100		<b>5080PJM100P30-12</b>	4031582308686
	125	30	10			40	163	100		<b>5080PJC125P30-10</b>	4031582308525
	125	30	12			40	163	100		<b>5080PJC125P30-12</b>	4031582308532
	125	30	10			40	163	100		<b>5080PJM125P30-10</b>	4031582308723
125	30	12			40	163	100		<b>5080PJM125P30-12</b>	4031582308730	
<b>Fixed Castors</b>										Order number	EAN Code
	100	30	10			40	138	100		<b>5088PJC100P30-10</b>	4031582336184
	100	30	12			40	138	100		<b>5088PJC100P30-12</b>	4031582336207
	100	30	10			40	138	100		<b>5088PJM100P30-10</b>	4031582336177
	100	30	12			40	138	100		<b>5088PJM100P30-12</b>	4031582336191
	125	30	10			40	163	100		<b>5088PJC125P30-10</b>	4031582336221
	125	30	12			40	163	100		<b>5088PJC125P30-12</b>	4031582336245
	125	30	10			40	163	100		<b>5088PJM125P30-10</b>	4031582336214
125	30	12			40	163	100		<b>5088PJM125P30-12</b>	4031582336238	
<b>Fixed Castor with wheel brake</b>										Order number	EAN Code
	100	30	10			40	138	100		<b>5085PJC100P30-10</b>	4031582336269
	100	30	12			40	138	100		<b>5085PJC100P30-12</b>	4031582336283
	100	30	10			40	138	100		<b>5085PJM100P30-10</b>	4031582336252
	100	30	12			40	138	100		<b>5085PJM100P30-12</b>	4031582336276
	125	30	10			40	163	100		<b>5085PJC125P30-10</b>	4031582336306
	125	30	12			40	163	100		<b>5085PJC125P30-12</b>	4031582336320
	125	30	10			40	163	100		<b>5085PJM125P30-10</b>	4031582336290
125	30	12			40	163	100		<b>5085PJM125P30-12</b>	4031582336313	



**Wheel: PJC**  
Wheel centre: Polypropylene, Tread: TENTEprene (thermoplastic rubber), with threadguards, precision ball bearing, stainless



**Wheel: PJM**  
Wheel centre: Polypropylene, Tread: TENTEprene (thermoplastic rubber), with threadguards, plain bearing, stainless



**Wheel: YGM / YGC electric conductive, stainless**  
All versions in electric conductive available. Please replace PJM with YGM and PJC with YGC when ordering.



**Colour options**  
These castors are also available in other colours or with a grey brake pedal. For further assistance please contact us.

100kg



# Design Castors Series GALEA stainless

Housing made of Polyamide, double ball bearing swivel head  
Load capacity tested according EN 12530

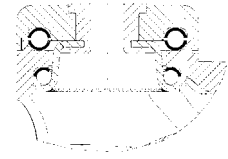

	Wheel diameter [mm]	Width of Tread [mm]	Centre hole [mm]			Offset [mm]	Overall height [mm]	Load capacity [kg]		Order number	EAN Code
Swivel Castors with total lock											
	100	30	10			40	138	100		<b>5087PJC100P30-10</b>	4031582368208
	100	30	12			40	138	100		<b>5087PJC100P30-12</b>	4031582368215
	100	30	10			40	138	100		<b>5087PJM100P30-10</b>	4031582368192
	100	30	12			40	138	100		<b>5087PJM100P30-12</b>	4031582368222
	125	30	10			40	163	100		<b>5087PJC125P30-10</b>	4031582368253
	125	30	12			40	163	100		<b>5087PJC125P30-12</b>	4031582368246
	125	30	10			40	163	100		<b>5087PJM125P30-10</b>	4031582368260
	125	30	12			40	163	100		<b>5087PJM125P30-12</b>	4031582368239
Swivel Castors with directional lock										Order number	EAN Code
	100	30	10			40	138	100		<b>5081PJC100P30-10</b>	4031582368284
	100	30	12			40	138	100		<b>5081PJC100P30-12</b>	4031582368291
	100	30	10			40	138	100		<b>5081PJM100P30-10</b>	4031582368277
	100	30	12			40	138	100		<b>5081PJM100P30-12</b>	4031582368307
	125	30	10			40	163	100		<b>5081PJC125P30-10</b>	4031582368338
	125	30	12			40	163	100		<b>5081PJC125P30-12</b>	4031582368321
	125	30	10			40	163	100		<b>5081PJM125P30-10</b>	4031582368345
	125	30	12			40	163	100		<b>5081PJM125P30-12</b>	4031582368314



**Wheel: PJC**  
Wheel centre: Polypropylene, Tread: TENTEprene (thermoplastic rubber), with threadguards, precision ball bearing, stainless



**Wheel: PJM**  
Wheel centre: Polypropylene, Tread: TENTEprene (thermoplastic rubber), with threadguards, plain bearing, stainless



**Wheel: YGM / YGC electric conductive, stainless**  
All versions in electric conductive available. Please replace PJM with YGM and PJC with YGC when ordering.



**Colour options**  
These castors are also available in other colours or with a grey brake pedal. For further assistance please contact us.



80 - 100kg



# Design Castors Series GALEA stainless

Housing made of Polyamide, double ball bearing swivel head  
Load capacity tested according EN 12530

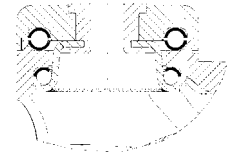

	Wheel diameter [mm]	Width of Tread [mm]	Centre hole [mm]			Offset [mm]	Overall height [mm]	Load capacity [kg]		Order number	EAN Code
Swivel Castors											
	100	32	10			40	138	80		<b>5080PIO100P30-10</b>	4031582370843
	100	32	12			40	138	80		<b>5080PIO100P30-12</b>	4031582370850
	100	32	10			40	138	100		<b>5080PJO100P30-10</b>	4031582370805
	100	32	12			40	138	100		<b>5080PJO100P30-12</b>	4031582370812
	125	32	10			40	163	80		<b>5080PIO125P30-10</b>	4031582370867
	125	32	12			40	163	80		<b>5080PIO125P30-12</b>	4031582370874
	125	32	10			40	163	100		<b>5080PJO125P30-10</b>	4031582370829
	125	32	12			40	163	100		<b>5080PJO125P30-12</b>	4031582370836
Swivel Castors with total lock										Order number	EAN Code
	100	32	10			40	138	80		<b>5087PIO100P30-10</b>	4031582370928
	100	32	12			40	138	80		<b>5087PIO100P30-12</b>	4031582370935
	100	32	10			40	138	100		<b>5087PJO100P30-10</b>	4031582370881
	100	32	12			40	138	100		<b>5087PJO100P30-12</b>	4031582370898
	125	32	10			40	163	80		<b>5087PIO125P30-10</b>	4031582370942
	125	32	12			40	163	80		<b>5087PIO125P30-12</b>	4031582370959
	125	32	10			40	163	100		<b>5087PJO125P30-10</b>	4031582370904
	125	32	12			40	163	100		<b>5087PJO125P30-12</b>	4031582370911



**Wheel: PIO**  
Wheel centre: Polypropylene, Tread: solid rubber, grey, non-marking, without threadguards, plain bearing



**Wheel: PJO**  
Wheel centre: Polypropylene, Tread: TENTEprene (thermoplastic rubber), without threadguards, plain bearing



**Small threadguards**  
These castors are also available with PIP wheel and small threadguards for the food industry (Lerpac approved).



**Grey brake pedal**  
These castors are also with grey locking lever available.

100kg



# Design Castors Series GALEA stainless

Housing made of Polyamide, double ball bearing swivel head  
Load capacity tested according EN 12530

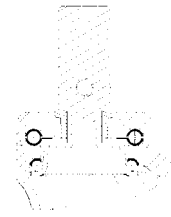

	Wheel diameter [mm]	Width of Tread [mm]		Bolt-Ø [mm]	Bolt length [mm]	Offset [mm]	Overall height [mm]	Load capacity [kg]			Order number	EAN Code
<b>Swivel Castors</b>												
	100	30		22	40	40	138	100			<b>5080PJC100R05-22x40</b>	4031582308501
	100	30		28	40	40	138	100			<b>5080PJC100R05-28x40</b>	4031582308518
	100	30		22	40	40	138	100			<b>5080PJM100R05-22x40</b>	4031582308709
	100	30		28	40	40	138	100			<b>5080PJM100R05-28x40</b>	4031582308716
	125	30		22	40	40	163	100			<b>5080PJC125R05-22x40</b>	4031582308556
	125	30		28	40	40	163	100			<b>5080PJC125R05-28x40</b>	4031582308563
	125	30		22	40	40	163	100			<b>5080PJM125R05-22x40</b>	4031582308754
	125	30		28	40	40	163	100			<b>5080PJM125R05-28x40</b>	4031582308761
<b>Fixed Castors</b>											Order number	EAN Code
	100	30		22	40	40	138	100			<b>5088PJC100R05-22x40</b>	4031582336504
	100	30		28	40	40	138	100			<b>5088PJC100R05-28x40</b>	4031582336528
	100	30		22	40	40	138	100			<b>5088PJM100R05-22x40</b>	4031582336498
	100	30		28	40	40	138	100			<b>5088PJM100R05-28x40</b>	4031582336511
	125	30		22	40	40	163	100			<b>5088PJC125R05-22x40</b>	4031582336542
	125	30		28	40	40	163	100			<b>5088PJC125R05-28x40</b>	4031582336566
	125	30		22	40	40	163	100			<b>5088PJM125R05-22x40</b>	4031582336535
	125	30		28	40	40	163	100			<b>5088PJM125R05-28x40</b>	4031582336559
<b>Fixed Castor with wheel brake</b>											Order number	EAN Code
	100	30		22	40	40	138	100			<b>5085PJC100R05-22x40</b>	4031582336580
	100	30		28	40	40	138	100			<b>5085PJC100R05-28x40</b>	4031582336603
	100	30		22	40	40	138	100			<b>5085PJM100R05-22x40</b>	4031582336573
	100	30		28	40	40	138	100			<b>5085PJM100R05-28x40</b>	4031582336597
	125	30		22	40	40	163	100			<b>5085PJC125R05-22x40</b>	4031582336527
	125	30		28	40	40	163	100			<b>5085PJC125R05-28x40</b>	4031582336641
	125	30		22	40	40	163	100			<b>5085PJM125R05-22x40</b>	4031582336610
	125	30		28	40	40	163	100			<b>5085PJM125R05-28x40</b>	4031582336634

**Wheel: PJC**  
Wheel centre: Polypropylene, Tread: TENTEprene (thermoplastic rubber), with threadguards, precision ball bearing, stainless

**Wheel: PJM**  
Wheel centre: Polypropylene, Tread: TENTEprene (thermoplastic rubber), with threadguards, plain bearing, stainless

**Wheel: YGM / YGC electric conductive, stainless**  
All versions in electric conductive available. Please replace PJM with YGM and PJC with YGC when ordering.

**Colour options**  
These castors are also available in other colours or with a grey brake pedal. For further assistance please contact us.



100kg



# Design Castors Series GALEA stainless

Housing made of Polyamide, double ball bearing swivel head  
Load capacity tested according EN 12530

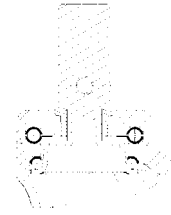

	Wheel diameter [mm]	Width of Tread [mm]		Bolt-Ø [mm]	Bolt length [mm]	Offset [mm]	Overall height [mm]	Load capacity [kg]			Order number	EAN Code
Swivel Castors with total lock												
	100	30		22	40	40	138	100			<b>5087PJC100R05-22x40</b>	4031582368529
	100	30		28	40	40	138	100			<b>5087PJC100R05-28x40</b>	4031582368536
	100	30		22	40	40	138	100			<b>5087PJM100R05-22x40</b>	4031582368512
	100	30		28	40	40	138	100			<b>5087PJM100R05-28x40</b>	4031582368543
	125	30		22	40	40	163	100			<b>5087PJC125R05-22x40</b>	4031582368574
	125	30		28	40	40	163	100			<b>5087PJC125R05-28x40</b>	4031582368567
	125	30		22	40	40	163	100			<b>5087PJM125R05-22x40</b>	4031582368581
	125	30		28	40	40	163	100			<b>5087PJM125R05-28x40</b>	4031582368550
Swivel Castors with directional lock												
	100	30		22	40	40	138	100			<b>5081PJC100R05-22x40</b>	4031582368604
	100	30		28	40	40	138	100			<b>5081PJC100R05-28x40</b>	4031582368611
	100	30		22	40	40	138	100			<b>5081PJM100R05-22x40</b>	4031582368598
	100	30		28	40	40	138	100			<b>5081PJM100R05-28x40</b>	4031582368628
	125	30		22	40	40	163	100			<b>5081PJC125R05-22x40</b>	4031582368659
	125	30		28	40	40	163	100			<b>5081PJC125R05-28x40</b>	4031582368642
	125	30		22	40	40	163	100			<b>5081PJM125R05-22x40</b>	4031582368666
	125	30		28	40	40	163	100			<b>5081PJM125R05-28x40</b>	4031582368635

<p><b>Wheel: PJC</b> Wheel centre: Polypropylene, Tread: TENTEprene (thermoplastic rubber), with threadguards, precision ball bearing, stainless</p>	<p><b>Wheel: PJM</b> Wheel centre: Polypropylene, Tread: TENTEprene (thermoplastic rubber), with threadguards, plain bearing, stainless</p>	<p><b>Wheel: YGM / YGC electric conductive, stainless</b> All versions in electric conductive available. Please replace PJM with YGM and PJC with YGC when ordering.</p>	<p><b>Colour options</b> These castors are also available in other colours or with a grey brake pedal. For further assistance please contact us.</p>
--	---	--	--

GO TO "OUR CASTERS" INDEX

100kg

# Twin Wheel Castors Series LINEA

Frame made from high grade synthetic material, precision ball bearing in swivel head

Load capacity tested according EN 12530

Plate fittings see on page 34-35

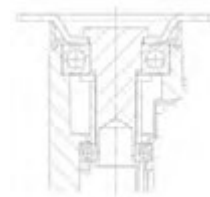

	Wheel diameter [mm]	Width of Tread [mm]	Size of Plate [mm]	Plate hole centres [mm]	Plate hole [mm]	Offset [mm]	Overall height [mm]	Load capacity [kg]		Order number	EAN Code
Swivel Castors											
	100	20	77 x 67	61,5/56 x 51,5/46,5	11	32	124	100		<b>5940UAP100P50 RAL9002</b>	4031582349467
	100	20	95 x 70	75 x 50	11	32	124	100		<b>5940UAP100P51 RAL9002</b>	4031582352108
	100	20	95 x 70	76/72 x 52/44,5	11	32	124	100		<b>5940UAP100P52 RAL9002</b>	4031582352221
	100	20	77 x 67	61,5/56 x 51,5/46,5	11	32	124	100		<b>5940XSP100P50 RAL9002</b>	4031582352122
	100	20	95 x 70	75 x 50	11	32	124	100		<b>5940XSP100P51 RAL9002</b>	4031582352139
	100	20	95 x 70	76/72 x 52/44,5	11	32	124	100		<b>5940XSP100P52 RAL9002</b>	4031582352146
	125	20	77 x 67	61,5/56 x 51,5/46,5	11	40	148	100		<b>5940UAP125P50 RAL9002</b>	4031582352153
	125	20	95 x 70	75 x 50	11	40	148	100		<b>5940UAP125P51 RAL9002</b>	4031582352160
	125	20	95 x 70	76/72 x 52/44,5	11	40	148	100		<b>5940UAP125P52 RAL9002</b>	4031582352177
	125	20	77 x 67	61,5/56 x 51,5/46,5	11	40	148	100		<b>5940XSP125P50 RAL9002</b>	4031582352184
	125	20	95 x 70	75 x 50	11	40	148	100		<b>5940XSP125P51 RAL9002</b>	4031582352191
	125	20	95 x 70	76/72 x 52/44,5	11	40	148	100		<b>5940XSP125P52 RAL9002</b>	4031582352207
Swivel Castors with total lock											
	100	20	77 x 67	61,5/56 x 51,5/46,5	11	32	124	100		<b>5947UAP100P50 RAL9002</b>	4031582368765
	100	20	95 x 70	75 x 50	11	32	124	100		<b>5947UAP100P51 RAL9002</b>	4031582352214
	100	20	95 x 70	76/72 x 52/44,5	11	32	124	100		<b>5947UAP100P52 RAL9002</b>	4031582359893
	100	20	77 x 67	61,5/56 x 51,5/46,5	11	32	124	100		<b>5947XSP100P50 RAL9002</b>	4031582352238
	100	20	95 x 70	75 x 50	11	32	124	100		<b>5947XSP100P51 RAL9002</b>	4031582352245
	100	20	95 x 70	76/72 x 52/44,5	11	32	124	100		<b>5947XSP100P52 RAL9002</b>	4031582352252
	125	20	77 x 67	61,5/56 x 51,5/46,5	11	40	148	100		<b>5947UAP125P50 RAL9002</b>	4031582369304
	125	20	95 x 70	75 x 50	11	40	148	100		<b>5947UAP125P51 RAL9002</b>	4031582352276
	125	20	95 x 70	76/72 x 52/44,5	11	40	148	100		<b>5947UAP125P52 RAL9002</b>	4031582352283
	125	20	77 x 67	61,5/56 x 51,5/46,5	11	40	148	100		<b>5947XSP125P50 RAL9002</b>	4031582352290
	125	20	95 x 70	75 x 50	11	40	148	100		<b>5947XSP125P51 RAL9002</b>	4031582352306
	125	20	95 x 70	76/72 x 52/44,5	11	40	148	100		<b>5947XSP125P52 RAL9002</b>	4031582352313
Swivel Castors with directional lock											
	100	20	77 x 67	61,5/56 x 51,5/46,5	11	32	124	100		<b>5941UAP100P50 RAL9002</b>	4031582351699
	100	20	95 x 70	75 x 50	11	32	124	100		<b>5941UAP100P51 RAL9002</b>	4031582352320
	100	20	95 x 70	76/72 x 52/44,5	11	32	124	100		<b>5941UAP100P52 RAL9002</b>	4031582352337
	100	20	77 x 67	61,5/56 x 51,5/46,5	11	32	124	100		<b>5941XSP100P50 RAL9002</b>	4031582352344
	100	20	95 x 70	75 x 50	11	32	124	100		<b>5941XSP100P51 RAL9002</b>	4031582352351
	100	20	95 x 70	76/72 x 52/44,5	11	32	124	100		<b>5941XSP100P52 RAL9002</b>	4031582352368
	125	20	77 x 67	61,5/56 x 51,5/46,5	11	40	148	100		<b>5941UAP125P50 RAL9002</b>	4031582352375
	125	20	95 x 70	75 x 50	11	40	148	100		<b>5941UAP125P51 RAL9002</b>	4031582352382
	125	20	95 x 70	76/72 x 52/44,5	11	40	148	100		<b>5941UAP125P52 RAL9002</b>	4031582352399
	125	20	77 x 67	61,5/56 x 51,5/46,5	11	40	148	100		<b>5941XSP125P50 RAL9002</b>	4031582352405
	125	20	95 x 70	75 x 50	11	40	148	100		<b>5941XSP125P51 RAL9002</b>	4031582352412
	125	20	95 x 70	76/72 x 52/44,5	11	40	148	100		<b>5941XSP125P52 RAL9002</b>	4031582352429

**Wheel: UAP**

Wheel centre: Polyamide, Tread: Polyurethane, precision ball bearing

**Wheel: XSP electric conductive, non-marking**

Wheel centre: Polyamide, Tread: Polyurethane, precision ball bearing

**Colour options**

These castors are also available in other colours or with a grey brake pedal. For further assistance please contact us.

**Kick-Pedal**

Total lock castors are available with a larger brake pedal as an option. Please indicate "Kick-Pedal" when ordering.



100 - 110kg

# Twin Wheel Castors Series LINEA

Frame made from high grade synthetic material, precision ball bearing in swivel head

Load capacity tested according EN 12530

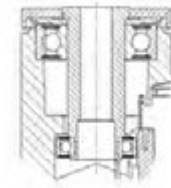

	Wheel diameter [mm]	Width of Tread [mm]	Centre hole [mm]			Offset [mm]	Overall height [mm]	Load capacity [kg]		Order number	EAN Code
Swivel Castors											
	100	20	11			32	119	100		<b>5940UAP100P30-11 RAL9002</b>	4031582338706
	100	20	13			32	119	100		<b>5940UAP100P30-13 RAL9002</b>	4031582338713
	100	20	11			32	119	100		<b>5940XSP100P30-11 RAL9002</b>	4031582351873
	100	20	13			32	119	100		<b>5940XSP100P30-13 RAL9002</b>	4031582351859
	125	20	11			32	143	110		<b>5940UAP125P30-11 RAL9002</b>	4031582347265
	125	20	13			32	143	110		<b>5940UAP125P30-13 RAL9002</b>	4031582351866
	125	20	11			32	143	110		<b>5940XSP125P30-11 RAL9002</b>	4031582351880
	125	20	13			32	143	110		<b>5940XSP125P30-13 RAL9002</b>	4031582351897
Swivel Castors with total lock											
	100	20	11			32	119	100		<b>5947UAP100P30-11 RAL9002</b>	4031582368673
	100	20	13			32	119	100		<b>5947UAP100P30-13 RAL9002</b>	4031582368680
	100	20	11			32	119	100		<b>5947XSP100P30-11 RAL9002</b>	4031582351903
	100	20	13			32	119	100		<b>5947XSP100P30-13 RAL9002</b>	4031582351910
	125	20	11			32	143	110		<b>5947UAP125P30-11 RAL9002</b>	4031582369205
	125	20	13			32	143	110		<b>5947UAP125P30-13 RAL9002</b>	4031582369212
	125	20	11			32	143	110		<b>5947XSP125P30-11 RAL9002</b>	4031582351927
	125	20	13			32	143	110		<b>5947XSP125P30-13 RAL9002</b>	4031582351934
Swivel Castors with directional lock											
	100	20	11			32	119	100		<b>5941UAP100P30-11 RAL9002</b>	4031582368697
	100	20	13			32	119	100		<b>5941UAP100P30-13 RAL9002</b>	4031582368703
	100	20	11			32	119	100		<b>5941XSP100P30-11 RAL9002</b>	4031582351941
	100	20	13			32	119	100		<b>5941XSP100P30-13 RAL9002</b>	4031582351958
	125	20	11			32	143	100		<b>5941UAP125P30-11 RAL9002</b>	4031582369229
	125	20	13			32	143	100		<b>5941UAP125P30-13 RAL9002</b>	4031582369236
	125	20	11			32	143	100		<b>5941XSP125P30-11 RAL9002</b>	4031582351965
	125	20	13			32	143	100		<b>5941XSP125P30-13 RAL9002</b>	4031582353297

**Wheel: UAP**  
Wheel centre: Polyamide, Tread: Polyurethane, precision ball bearing

**Wheel: XSP electric conductive, non-marking**  
Wheel centre: Polyamide, Tread: Polyurethane, precision ball bearing

**Colour options**  
These castors are also available in other colours or with a grey brake pedal. For further assistance please contact us.

**Kick-Pedal**  
Total lock castors are available with a larger brake pedal as an option. Please indicate "Kick-Pedal" when ordering.

100 - 110kg

# Twin Wheel Castors Series LINEA

Frame made from high grade synthetic material, precision ball bearing in swivel head

Load capacity tested according EN 12530

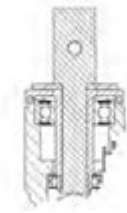

	Wheel diameter [mm]	Width of Tread [mm]		Bolt-Ø [mm]	Bolt length [mm]	Offset [mm]	Overall height [mm]	Load capacity [kg]		Order number	EAN Code
Swivel Castors											
	100	20		22	40	32	119	100		<b>5940UAP100R05-22 RAL9002</b>	4031582338768
	100	20		28	40	32	119	100		<b>5940UAP100R05-28 RAL9002</b>	4031582338775
	100	20		22	40	32	119	100		<b>5940XSP100R05-22 RAL9002</b>	4031582351989
	100	20		28	40	32	119	100		<b>5940XSP100R05-28 RAL9002</b>	4031582351996
	125	20		22	40	40	143	110		<b>5940UAP125R05-22 RAL9002</b>	4031582347364
	125	20		28	40	40	143	110		<b>5940UAP125R05-28 RAL9002</b>	4031582347371
	125	20		22	40	40	143	110		<b>5940XSP125R05-22 RAL9002</b>	4031582352009
	125	20		28	40	40	143	110		<b>5940XSP125R05-28 RAL9002</b>	4031582352016
Swivel Castors with total lock										Order number	EAN Code
	100	20		22	40	32	119	100		<b>5947UAP100R05-22 RAL9002</b>	4031582368710
	100	20		28	40	32	119	100		<b>5947UAP100R05-28 RAL9002</b>	4031582368727
	100	20		22	40	32	119	100		<b>5947XSP100R05-22 RAL9002</b>	4031582352023
	100	20		28	40	32	119	100		<b>5947XSP100R05-28 RAL9002</b>	4031582352030
	125	20		22	40	40	143	110		<b>5947UAP125R05-22 RAL9002</b>	4031582369168
	125	20		28	40	40	143	110		<b>5947UAP125R05-28 RAL9002</b>	4031582369175
	125	20		22	40	40	143	110		<b>5947XSP125R05-22 RAL9002</b>	4031582352047
	125	20		28	40	40	143	110		<b>5947XSP125R05-28 RAL9002</b>	4031582352054
Swivel Castors with directional lock										Order number	EAN Code
	100	20		22	40	32	119	100		<b>5941UAP100R05-22 RAL9002</b>	4031582368734
	100	20		28	40	32	119	100		<b>5941UAP100R05-28 RAL9002</b>	4031582368741
	100	20		22	40	32	119	100		<b>5941XSP100R05-22 RAL9002</b>	4031582352061
	100	20		28	40	32	119	100		<b>5941XSP100R05-28 RAL9002</b>	4031582352078
	125	20		22	40	32	143	110		<b>5941UAP125R05-22 RAL9002</b>	4031582369182
	125	20		28	40	40	143	110		<b>5941UAP125R05-28 RAL9002</b>	4031582369199
	125	20		22	40	32	143	110		<b>5941XSP125R05-22 RAL9002</b>	4031582352085
	125	20		28	40	40	143	110		<b>5941XSP125R05-28 RAL9002</b>	4031582352092



**Wheel: UAP**  
Wheel centre: Polyamide, Tread: Polyurethane, precision ball bearing



**Wheel: XSP electric conductive, non-marking**  
Wheel centre: Polyamide, Tread: Polyurethane, precision ball bearing



**Colour options**  
These castors are also available in other colours or with a grey brake pedal. For further assistance please contact us.



**Kick-Pedal**  
Total lock castors are available with a larger brake pedal as an option. Please indicate "Kick-Pedal" when ordering.



100kg



# Twin Wheel Castors Series LINEA stainless

Frame made from high grade synthetic material, precision ball bearing in swivel head

Load capacity tested according EN 12530

Plate fittings see on page 34-35

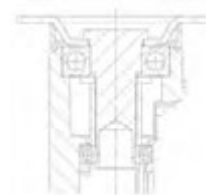

	Wheel diameter [mm]	Width of Tread [mm]	Size of Plate [mm]	Plate hole centres [mm]	Plate hole [mm]	Offset [mm]	Overall height [mm]	Load capacity [kg]		Order number	EAN Code
<b>Swivel Castors</b>											
	100	20	77 x 67	61,5/56 x 51,5/46,5	11	32	124	100		<b>5940UAC100P50 RAL9002</b>	4031582352917
	100	20	95 x 70	75 x 50	11	32	124	100		<b>5940UAC100P51 RAL9002</b>	4031582352924
	100	20	95 x 70	76/72 x 52/44,5	11	32	124	100		<b>5940UAC100P52 RAL9002</b>	4031582352931
	100	20	77 x 67	61,5/56 x 51,5/46,5	11	32	124	100		<b>5940XSC100P50 RAL9002</b>	4031582352948
	100	20	95 x 70	75 x 50	11	32	124	100		<b>5940XSC100P51 RAL9002</b>	4031582352955
	100	20	95 x 70	76/72 x 52/44,5	11	32	124	100		<b>5940XSC100P52 RAL9002</b>	4031582352962
	125	20	77 x 67	61,5/56 x 51,5/46,5	11	40	148	100		<b>5940UAC125P50 RAL9002</b>	4031582352979
	125	20	95 x 70	75 x 50	11	40	148	100		<b>5940UAC125P51 RAL9002</b>	4031582352986
	125	20	95 x 70	76/72 x 52/44,5	11	40	148	100		<b>5940UAC125P52 RAL9002</b>	4031582352993
	125	20	77 x 67	61,5/56 x 51,5/46,5	11	40	148	100		<b>5940XSC125P50 RAL9002</b>	4031582353006
	125	20	95 x 70	75 x 50	11	40	148	100		<b>5940XSC125P51 RAL9002</b>	4031582353013
	125	20	95 x 70	76/72 x 52/44,5	11	40	148	100		<b>5940XSC125P52 RAL9002</b>	4031582353020
<b>Swivel Castors with total lock</b>											
	100	20	77 x 67	61,5/56 x 51,5/46,5	11	32	124	100		<b>5947UAC100P50 RAL9002</b>	4031582353037
	100	20	95 x 70	75 x 50	11	32	124	100		<b>5947UAC100P51 RAL9002</b>	4031582353044
	100	20	95 x 70	76/72 x 52/44,5	11	32	124	100		<b>5947UAC100P52 RAL9002</b>	4031582353051
	100	20	77 x 67	61,5/56 x 51,5/46,5	11	32	124	100		<b>5947XSC100P50 RAL9002</b>	4031582353068
	100	20	95 x 70	75 x 50	11	32	124	100		<b>5947XSC100P51 RAL9002</b>	4031582353075
	100	20	95 x 70	76/72 x 52/44,5	11	32	124	100		<b>5947XSC100P52 RAL9002</b>	4031582353082
	125	20	77 x 67	61,5/56 x 51,5/46,5	11	40	148	100		<b>5947UAC125P50 RAL9002</b>	4031582353099
	125	20	95 x 70	75 x 50	11	40	148	100		<b>5947UAC125P51 RAL9002</b>	4031582353105
	125	20	95 x 70	76/72 x 52/44,5	11	40	148	100		<b>5947UAC125P52 RAL9002</b>	4031582353112
	125	20	77 x 67	61,5/56 x 51,5/46,5	11	40	148	100		<b>5947XSC125P50 RAL9002</b>	4031582353167
	125	20	95 x 70	75 x 50	11	40	148	100		<b>5947XSC125P51 RAL9002</b>	4031582353150
	125	20	95 x 70	76/72 x 52/44,5	11	40	148	100		<b>5947XSC125P52 RAL9002</b>	4031582353143
<b>Swivel Castors with directional lock</b>											
	100	20	77 x 67	61,5/56 x 51,5/46,5	11	32	124	100		<b>5941UAC100P50 RAL9002</b>	4031582353174
	100	20	95 x 70	75 x 50	11	32	124	100		<b>5941UAC100P51 RAL9002</b>	4031582353181
	100	20	95 x 70	76/72 x 52/44,5	11	32	124	100		<b>5941UAC100P52 RAL9002</b>	4031582353198
	100	20	77 x 67	61,5/56 x 51,5/46,5	11	32	124	100		<b>5941XSC100P50 RAL9002</b>	4031582353204
	100	20	95 x 70	75 x 50	11	32	124	100		<b>5941XSC100P51 RAL9002</b>	4031582353211
	100	20	95 x 70	76/72 x 52/44,5	11	32	124	100		<b>5941XSC100P52 RAL9002</b>	4031582353228
	125	20	77 x 67	61,5/56 x 51,5/46,5	11	40	148	100		<b>5941UAC125P50 RAL9002</b>	4031582353235
	125	20	95 x 70	75 x 50	11	40	148	100		<b>5941UAC125P51 RAL9002</b>	4031582353242
	125	20	95 x 70	76/72 x 52/44,5	11	40	148	100		<b>5941UAC125P52 RAL9002</b>	4031582353259
	125	20	77 x 67	61,5/56 x 51,5/46,5	11	40	148	100		<b>5941XSC125P50 RAL9002</b>	4031582353266
	125	20	95 x 70	75 x 50	11	40	148	100		<b>5941XSC125P51 RAL9002</b>	4031582353273
	125	20	95 x 70	76/72 x 52/44,5	11	40	148	100		<b>5941XSC125P52 RAL9002</b>	4031582353280



**Wheel: UAC**  
Wheel centre: Polyamide, Tread: Polyurethane, precision ball bearing, stainless, washable



**Wheel: XSC electric conductive, non-marking**  
Wheel centre: Polyamide, Tread: Polyurethane, precision ball bearing, stainless, washable



**Colour options**  
These castors are also available in other colours or with a grey brake pedal. For further assistance please contact us.



**Kick-Pedal**  
Total lock castors are available with a larger brake pedal as an option. Please indicate "Kick-Pedal" when ordering.

100 - 110kg



# Twin Wheel Castors Series LINEA stainless

Frame made from high grade synthetic material, precision ball bearing in swivel head

Load capacity tested according EN 12530

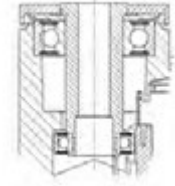

	Wheel diameter [mm]	Width of Tread [mm]	Centre hole [mm]			Offset [mm]	Overall height [mm]	Load capacity [kg]		Order number	EAN Code
Swivel Castors											
	100	20	11			32	119	100		<b>5940UAC100P30-11 RAL9002</b>	4031582360189
	100	20	13			32	119	100		<b>5940UAC100P30-13 RAL9002</b>	4031582352443
	100	20	11			32	119	100		<b>5940XSC100P30-11 RAL9002</b>	4031582352450
	100	20	13			32	119	100		<b>5940XSC100P30-13 RAL9002</b>	4031582352467
	125	20	11			32	143	110		<b>5940UAC125P30-11 RAL9002</b>	4031582352474
	125	20	13			32	143	110		<b>5940UAC125P30-13 RAL9002</b>	4031582352481
	125	20	11			32	143	110		<b>5940XSC125P30-11 RAL9002</b>	4031582352498
	125	20	13			32	143	110		<b>5940XSC125P30-13 RAL9002</b>	4031582352504
Swivel Castors with total lock											
	100	20	11			32	119	100		<b>5947UAC100P30-11 RAL9002</b>	4031582352511
	100	20	13			32	119	100		<b>5947UAC100P30-13 RAL9002</b>	4031582352528
	100	20	11			32	119	100		<b>5947XSC100P30-11 RAL9002</b>	4031582352535
	100	20	13			32	119	100		<b>5947XSC100P30-13 RAL9002</b>	4031582352542
	125	20	11			32	143	110		<b>5947UAC125P30-11 RAL9002</b>	4031582352559
	125	20	13			32	143	110		<b>5947UAC125P30-13 RAL9002</b>	4031582352641
	125	20	11			32	143	110		<b>5947XSC125P30-11 RAL9002</b>	4031582352573
	125	20	13			32	143	110		<b>5947XSC125P30-13 RAL9002</b>	4031582352580
Swivel Castors with directional lock											
	100	20	11			32	119	100		<b>5941UAC100P30-11 RAL9002</b>	4031582352634
	100	20	13			32	119	100		<b>5941UAC100P30-13 RAL9002</b>	4031582352603
	100	20	11			32	119	100		<b>5941XSC100P30-11 RAL9002</b>	4031582352610
	100	20	13			32	119	100		<b>5941XSC100P30-13 RAL9002</b>	4031582352627
	125	20	11			32	143	100		<b>5941UAC125P30-11 RAL9002</b>	4031582360196
	125	20	13			32	143	100		<b>5941UAC125P30-13 RAL9002</b>	4031582360202
	125	20	11			32	143	100		<b>5941XSC125P30-11 RAL9002</b>	4031582352658
	125	20	13			32	143	100		<b>5941XSC125P30-13 RAL9002</b>	4031582352665

**Wheel: UAC**  
 Wheel centre: Polyamide, Tread: Polyurethane, precision ball bearing, stainless, washable

**Wheel: XSC electric conductive, non-marking**  
 Wheel centre: Polyamide, Tread: Polyurethane, precision ball bearing, stainless, washable

**Colour options**  
 These castors are also available in other colours or with a grey brake pedal. For further assistance please contact us.

**Kick-Pedal**  
 Total lock castors are available with a larger brake pedal as an option. Please indicate "Kick-Pedal" when ordering.



100 - 110kg



# Twin Wheel Castors Series LINEA stainless

Frame made from high grade synthetic material, precision ball bearing in swivel head

Load capacity tested according EN 12530

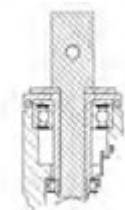

	Wheel diameter [mm]	Width of Tread [mm]		Bolt-Ø [mm]	Bolt length [mm]	Offset [mm]	Overall height [mm]	Load capacity [kg]		Order number	EAN Code
Swivel Castors											
	100	20		22	40	32	119	100		<b>5940UAC100R05-22 RAL9002</b>	4031582352672
	100	20		28	40	32	119	100		<b>5940UAC100R05-28 RAL9002</b>	4031582352689
	100	20		22	40	32	119	100		<b>5940XSC100R05-22 RAL9002</b>	4031582352696
	100	20		28	40	32	119	100		<b>5940XSC100R05-28 RAL9002</b>	4031582352702
	125	20		22	40	40	143	110		<b>5940UAC125R05-22 RAL9002</b>	4031582352719
	125	20		28	40	40	143	110		<b>5940UAC125R05-28 RAL9002</b>	4031582352726
	125	20		22	40	40	143	110		<b>5940XSC125R05-22 RAL9002</b>	4031582352733
	125	20		28	40	40	143	110		<b>5940XSC125R05-28 RAL9002</b>	4031582352740
Swivel Castors with total lock											
	100	20		22	40	32	119	100		<b>5947UAC100R05-22 RAL9002</b>	4031582352757
	100	20		28	40	32	119	100		<b>5947UAC100R05-28 RAL9002</b>	4031582352764
	100	20		22	40	32	119	100		<b>5947XSC100R05-22 RAL9002</b>	4031582352771
	100	20		28	40	32	119	100		<b>5947XSC100R05-28 RAL9002</b>	4031582352788
	125	20		22	40	40	143	110		<b>5947UAC125R05-22 RAL9002</b>	4031582352795
	125	20		28	40	40	143	110		<b>5947UAC125R05-28 RAL9002</b>	4031582352801
	125	20		22	40	40	143	110		<b>5947XSC125R05-22 RAL9002</b>	4031582352818
	125	20		28	40	40	143	110		<b>5947XSC125R05-28 RAL9002</b>	4031582352825
Swivel Castors with directional lock											
	100	20		22	40	32	119	100		<b>5941UAC100R05-22 RAL9002</b>	4031582352832
	100	20		28	40	32	119	100		<b>5941UAC100R05-28 RAL9002</b>	4031582352849
	100	20		22	40	32	119	100		<b>5941XSC100R05-22 RAL9002</b>	4031582352856
	100	20		28	40	32	119	100		<b>5941XSC100R05-28 RAL9002</b>	4031582352863
	125	20		22	40	32	143	110		<b>5941UAC125R05-22 RAL9002</b>	4031582352870
	125	20		28	40	40	143	110		<b>5941UAC125R05-28 RAL9002</b>	4031582352887
	125	20		22	40	32	143	110		<b>5941XSC125R05-22 RAL9002</b>	4031582352894
	125	20		28	40	40	143	110		<b>5941XSC125R05-28 RAL9002</b>	4031582352900



**Wheel: UAC**  
Wheel centre: Polyamide, Tread: Polyurethane, precision ball bearing, stainless, washable



**Wheel: XSC electric conductive, non-marking**  
Wheel centre: Polyamide, Tread: Polyurethane, precision ball bearing, stainless, washable



**Colour options**  
These castors are also available in other colours or with a grey brake pedal. For further assistance please contact us.



**Kick-Pedal**  
Total lock castors are available with a larger brake pedal as an option. Please indicate "Kick-Pedal" when ordering.

90 - 100kg

# Twin Wheel Castors Series LINEA Low Height

Frame made from high grade synthetic material, precision ball bearing in swivel head

Load capacity tested according EN 12530

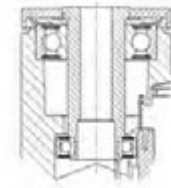

	Wheel diameter [mm]	Width of Tread [mm]	Centre hole [mm]			Offset [mm]	Overall height [mm]	Load capacity [kg]	Express / On Stock	Order number	EAN Code
Swivel Castors											
	75	15	8			23	78	90		<b>5940UAP075P30-8 LH RAL7001</b>	4031582373011
	75	15	8			23	78	90		<b>5940UAP075P30-8 LH RAL9002</b>	4031582370775
	75	15	10			23	78	90		<b>5940UAP075P30-10 LH RAL7001</b>	4031582373004
	75	15	10			23	78	90		<b>5940UAP075P30-10 LH RAL9002</b>	4031582370768
	100	20	8			32	103	100		<b>5940UAP100P30-8 LH RAL7001</b>	4031582373035
	100	20	8			32	103	100		<b>5940UAP100P30-8 LH RAL9002</b>	4031582347289
	100	20	10			32	103	100		<b>5940UAP100P30-10 LH RAL7001</b>	4031582373028
	100	20	10			32	103	100		<b>5940UAP100P30-10 LH RAL9002</b>	4031582347296
Swivel Castors with wheel brake										Order number	EAN Code
	75	15	8			23	78	90		<b>5945UAP075P30-8 LH RAL7001</b>	4031582373059
	75	15	8			23	78	90		<b>5945UAP075P30-8 LH RAL9002</b>	4031582370799
	75	15	10			23	78	90		<b>5945UAP075P30-10 LH RAL7001</b>	4031582373042
	75	15	10			23	78	90		<b>5945UAP075P30-10 LH RAL9002</b>	4031582370782
	100	20	8			32	103	100		<b>5945UAP100P30-8 LH RAL7001</b>	4031582373073
	100	20	8			32	103	100		<b>5945UAP100P30-8 LH RAL9002</b>	4031582350678
	100	20	10			32	103	100		<b>5945UAP100P30-10 LH RAL7001</b>	4031582373066
	100	20	10			32	103	100		<b>5945UAP100P30-10 LH RAL9002</b>	4031582350661

**Wheel: UAP**

Wheel centre: Polyamide, Tread: Polyurethane, precision ball bearing

**Colour options**

These castors are also available in other colours or with a grey brake pedal. For further assistance please contact us.

**Kick-Pedal**

Total lock castors are available with a larger brake pedal as an option. Please indicate "Kick-Pedal" when ordering.



15 - 40kg

## Institutional Castors Series 1298 and 2198

Housing made of pressed steel, bright zinc plated, blue passivated, axle riveted

Load capacity tested according EN 12528

Plate fittings see on page 34-35

	Wheel diameter [mm]	Width of Tread [mm]	Size of Plate [mm]	Plate hole centres [mm]	Plate hole [mm]		Overall height [mm]	Load capacity [kg]		Order number	EAN Code
Fixed Castors											
	14	14	26	20	2,5		13,5	15		<b>1298UOI014P80</b>	4031582300024
Fixed Castors											
	14	14	30 x 17	20	4		17	25		<b>2198UOI014P60-30x17</b>	4031582030044
	25	13	40 x 17	30	4,5		28	25		<b>2198UOI025P60-40x17</b>	4031582300284
	30	15	45 x 20	35	5,5		34	30		<b>2198UOI030P60-45X20</b>	4031582030068
	45	18	67 x 24	54	5,3		48,5	40		<b>2198UOI045P60-67x24</b>	4031582030075

**Wheel: UOI**

Wheel made of Polyamide, black, plain bearing

10 - 40kg

# Institutional Castors Series 1430

Housing made of pressed steel, bright zinc plated, blue passivated, single ball race swivel head, axle riveted  
 Load capacity tested according EN 12528  
 Plate fittings see on page 34-35

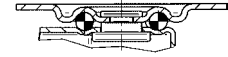

Swivel Castors	Wheel diameter [mm]	Width of Tread [mm]	Size of Plate [mm]	Plate hole centres [mm]	Plate hole [mm]	Offset [mm]	Overall height [mm]	Load capacity [kg]		
	25	12	35 x 30	28 x 23	4,2	9	36	10	<b>1430POI025P60-35x30</b>	4031582336658
	32	14	38 x 32	30 x 24	4,2	11	42,5	20	<b>1430POI032P60-38X32</b>	4031582336665
	38	16	46 x 38	36 x 28	5,3	13	50,5	25	<b>1430POI038P60-46x38</b>	4031582336672
	50	21	59 x 47	46 x 35	6,7	16	66	40	<b>1430POI050P60-59X47</b>	4031582336689



**Wheel: POI**  
 Wheel made of Polypropylene, black, plain bearing



40 - 70kg

## Institutional Castors Series 1470

Housing made of pressed steel, bright zinc plated, blue passivated, double ball bearing swivel head, wheel axle with nut, light version

Load capacity tested according EN 12530

Plate fittings see on page 34-35

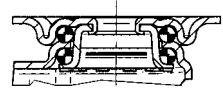

	Wheel diameter [mm]	Width of Tread [mm]	Size of Plate [mm]	Plate hole centres [mm]	Plate hole [mm]	Offset [mm]	Overall height [mm]	Load capacity [kg]		Order number	EAN Code
Swivel Castors											
	50	19,5	60 x 60	48/38 x 48/38	6,3	25	70	40		<b>1470PAO050P40</b>	4031582335347
Swivel Castors with wheel brake										Order number	EAN Code
	50	19,5	60 x 60	48/38 x 48/38	6,3	25	70	40		<b>1475PAO050P40</b>	4031582331535
Swivel Castors										Order number	EAN Code
	75 100	25 25	60 x 60 77 x 67	48/38 x 48/38 61,5/56 x 51,5/46,5	6,3 8,5	25 28	100 125	60 70		<b>1470PAO075P40</b> <b>1470PAO100P50</b>	4031582331486 4031582331523
Swivel Castors with total lock										Order number	EAN Code
	75 100	25 25	60 x 60 77 x 67	48/38 x 48/38 61,5/56 x 51,5/46,5	6,3 8,5	25 28	100 125	60 70		<b>1477PAO075P40</b> <b>1477PAO100P50</b>	4031582331493 4031582331530

**Wheel: PAO**

Wheel centre:  
Polypropylene  
Tread: Polyurethane,  
plain bearing

40 - 70kg

# Institutional Castors Series 1470

Housing made of pressed steel, bright zinc plated, blue passivated, double ball bearing swivel head, wheel axle with nut, light version  
Load capacity tested according EN 12530

	Wheel diameter [mm]	Width of Tread [mm]	Centre hole [mm]			Offset [mm]	Overall height [mm]	Load capacity [kg]		Order number	EAN Code
Swivel Castors											
	50	19,5	11			25	70	40		<b>1470PAO050P30</b>	4031582338461
Swivel Castors with wheel brake										Order number	EAN Code
	50	19,5	11			25	70	40		<b>1475PAO050P30</b>	4031582338465
Swivel Castors										Order number	EAN Code
	75 100	25 25	11 11			25 28	100 125	60 70		<b>1470PAO075P30</b> <b>1470PAO100P30</b>	4031582338478 4031582331509
Swivel Castors with total lock										Order number	EAN Code
	75 100	25 25	11 11			25 28	100 125	60 70		<b>1477PAO075P30</b> <b>1477PAO100P30</b>	4031582338492 4031582331516



**Wheel: PAO**  
Wheel centre:  
Polypropylene  
Tread: Polyurethane,  
plain bearing



40 - 70kg

## Institutional Castors Series 1470

Housing made of pressed steel, bright zinc plated, blue passivated, double ball bearing swivel head, wheel axle with nut, light version

Load capacity tested according EN 12530

Plate fittings see on page 34-35

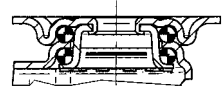

	Wheel diameter [mm]	Width of Tread [mm]	Size of Plate [mm]	Plate hole centres [mm]	Plate hole [mm]	Offset [mm]	Overall height [mm]	Load capacity [kg]		Order number	EAN Code
Swivel Castors											
	50	19,5	60 x 60	48/38 x 48/38	6,3	25	70	40		<b>1470POO050P40</b>	4031582338546
Swivel Castors with wheel brake										Order number	EAN Code
	50	19,5	60 x 60	48/38 x 48/38	6,3	25	70	40		<b>1475POO050P40</b>	4031582338546
Swivel Castors										Order number	EAN Code
	75 100	25 25	60 x 60 77 x 67	48/38 x 48/38 61,5/56 x 51,5/46,5	6,3 8,5	25 28	100 125	40 70		<b>1470POO075P40</b> <b>1470POO100P50</b>	4031582338553 4031582348859
Swivel Castors with total lock										Order number	EAN Code
	75 100	25 25	60 x 60 77 x 67	48/38 x 48/38 61,5/56 x 51,5/46,5	6,3 8,5	25 28	100 125	40 70		<b>1477POO075P40</b> <b>1477POO100P50</b>	4031582338577 4031582348859

**Wheel: POO**

Wheel made of Polypropylene, black, plain bearing

40 - 70kg

# Institutional Castors Series 1470

Housing made of pressed steel, bright zinc plated, blue passivated, double ball bearing swivel head, wheel axle with nut, light version  
Load capacity tested according EN 12530

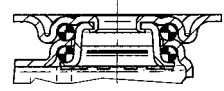

	Wheel diameter [mm]	Width of Tread [mm]	Centre hole [mm]			Offset [mm]	Overall height [mm]	Load capacity [kg]		Order number	EAN Code
Swivel Castors											
	50	19,5	11			25	70	40		<b>1470POO050P30</b>	4031582338508
Swivel Castors with wheel brake										Order number	EAN Code
	50	19,5	11			25	70	40		<b>1475POO050P30</b>	4031582335822
Swivel Castors										Order number	EAN Code
	75 100	25 25	11 11			25 28	100 125	40 70		<b>1470POO075P30</b> <b>1470POO100P30</b>	4031582338515 4031582348804
Swivel Castors with total lock										Order number	EAN Code
	75 100	25 25	11 11			25 28	100 125	40 70		<b>1477POO075P30</b> <b>1477POO100P30</b>	4031582338539 4031582348824



**Wheel: POO**  
Wheel made of Polypropylene, black, plain bearing



60 - 80kg

## Institutional Castors Series 1670

Housing made of pressed steel, bright zinc plated, blue passivated, double ball bearing swivel head, wheel axle with nut, light version

Load capacity tested according EN 12530

Plate fittings see on page 34-35

	Wheel diameter [mm]	Width of Tread [mm]	Size of Plate [mm]	Plate hole centres [mm]	Plate hole [mm]	Offset [mm]	Overall height [mm]	Load capacity [kg]		Order number	EAN Code
Swivel Castors											
	100	32	77 x 67	61,5/56 x 51,5/46,5	8,5	38	135	60		<b>1670PIO100P50</b>	4031582356557
	125	32	77 x 67	61,5/56 x 51,5/46,5	8,5	41	160	80		<b>1670PIO125P50</b>	4031582356564
	100	32	77 x 67	61,5/56 x 51,5/46,5	8,5	38	135	80		<b>1670PJO100P50</b>	4031582356519
	125	32	77 x 67	61,5/56 x 51,5/46,5	8,5	41	160	80		<b>1670PJO125P50</b>	4031582356526
Swivel Castors with total lock											
	100	32	77 x 67	61,5/56 x 51,5/46,5	8,5	38	135	60		<b>1677PIO100P50</b>	4031582356571
	125	32	77 x 67	61,5/56 x 51,5/46,5	8,5	41	160	80		<b>1677PIO125P50</b>	4031582356588
	100	32	77 x 67	61,5/56 x 51,5/46,5	8,5	38	135	80		<b>1677PJO100P50</b>	4031582356533
	125	32	77 x 67	61,5/56 x 51,5/46,5	8,5	41	160	80		<b>1677PJO125P50</b>	4031582356540
Swivel Castors											
	100	32	77 x 67	61,5/56 x 51,5/46,5	8,5	38	135	70		<b>1670PIP100P50</b>	4031582356595
	125	32	77 x 67	61,5/56 x 51,5/46,5	8,5	41	160	80		<b>1670PIP125P50</b>	4031582356601
	100	32	77 x 67	61,5/56 x 51,5/46,5	8,5	38	135	70		<b>1670PJP100P50</b>	4031582360387
	125	32	77 x 67	61,5/56 x 51,5/46,5	8,5	41	160	80		<b>1670PJP125P50</b>	4031582360394
Swivel Castors with total lock											
	100	32	77 x 67	61,5/56 x 51,5/46,5	8,5	38	135	70		<b>1677PIP100P50</b>	4031582356618
	100	32	77 x 67	61,5/56 x 51,5/46,5	8,5	38	135	80		<b>1677PJP100P50</b>	4031582360417
	125	32	77 x 67	61,5/56 x 51,5/46,5	8,5	41	160	80		<b>1677PIP125P50</b>	4031582356625
	125	32	77 x 67	61,5/56 x 51,5/46,5	8,5	41	160	80		<b>1677PJP125P50</b>	4031582360400

**Wheel: PJO**

Wheel centre: Polypropylene, Tread: TENTEprene (thermoplastic rubber), without threadguards, plain bearing

**Wheel: PIO**

Wheel centre: Polypropylene, Tread: solid rubber, grey, non-marking, without threadguards, plain bearing

**Wheel: PJP**

Wheel centre: Polypropylene, Tread: TENTEprene (thermoplastic rubber), with threadguards, precision ball bearing

**Wheel: PIP**

Wheel centre: Polypropylene, Tread: solid rubber, grey, non-marking, with threadguards, precision ball bearing

60 - 80kg

# Institutional Castors Series 1670

Housing made of pressed steel, bright zinc plated, blue passivated, double ball bearing swivel head, wheel axle with nut, light version  
Load capacity tested according EN 12530

	Wheel diameter [mm]	Width of Tread [mm]	Centre hole [mm]			Offset [mm]	Overall height [mm]	Load capacity [kg]		Order number	EAN Code
Swivel Castors											
	100	32	13			38	135	60		<b>1670PIO100P30</b>	4031582356441
	100	32	13			38	135	80		<b>1670PJO100P30</b>	4031582356403
	125	32	13			41	160	80		<b>1670PIO125P30</b>	4031582356458
	125	32	13			41	160	80		<b>1670PJO125P30</b>	4031582356410
Swivel Castors with total lock										Order number	EAN Code
	100	32	13			38	135	60		<b>1677PIO100P30</b>	4031582334005
	100	32	13			38	135	80		<b>1677PJO100P30</b>	4031582356427
	125	32	13			41	160	80		<b>1677PIO125P30</b>	4031582356465
	125	32	13			41	160	80		<b>1677PJO125P30</b>	4031582356434
Swivel Castors										Order number	EAN Code
	100	32	13			38	135	70		<b>1670PIP100P30</b>	4031582356472
	125	32	13			41	160	80		<b>1670PIP125P30</b>	4031582356489
	100	32	13			38	135	70		<b>1670PJP100P30</b>	4031582360356
	125	32	13			41	160	80		<b>1670PJP125P30</b>	4031582360349
Swivel Castors with total lock										Order number	EAN Code
	100	32	13			38	135	70		<b>1677PIP100P30</b>	4031582356496
	125	32	13			41	160	80		<b>1677PIP125P30</b>	4031582356502
	100	32	13			38	135	80		<b>1677PJP100P30</b>	4031582360363
	125	32	13			41	160	80		<b>1677PJP125P30</b>	4031582360370

	<b>Wheel: PJO</b> Wheel centre: Polypropylene, Tread: TENTEprene (thermoplastic rubber), without threadguards, plain bearing
	<b>Wheel: PIO</b> Wheel centre: Polypropylene, Tread: solid rubber, grey, non-marking, without threadguards, plain bearing
	<b>Wheel: PJP</b> Wheel centre: Polypropylene, Tread: TENTEprene (thermoplastic rubber), with threadguards, precision ball bearing
	<b>Wheel: PIP</b> Wheel centre: Polypropylene, Tread: solid rubber, grey, non-marking, with threadguards, precision ball bearing



50kg

## Institutional Castors Series 2470

Housing made of pressed steel, bright zinc plated, blue passivated, double ball bearing swivel head, wheel axle with nut  
Load capacity tested according EN 12530  
Plate fittings see on page 34-35

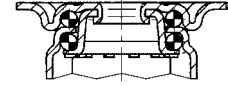

Swivel Castors	Wheel diameter [mm]	Width of Tread [mm]	Size of Plate [mm]	Plate hole centres [mm]	Plate hole [mm]	Offset [mm]	Overall height [mm]	Load capacity [kg]	Order number	EAN Code
	50	20	60 x 60	48/38 x 48/38	6,3	24	69	50	<b>2470UOO050P40</b>	4031582301281
	50	19	60 x 60	48/38 x 48/38	6,3	24	69	50	<b>2470UOK050P40</b>	4031582301267



**Wheel: UOO**  
Wheel made of Polyamide, black, plain bearing



**Wheel: UOK**  
Wheel made of Polyamide, with threadguards, cone ball bearing



**Easy assembly**  
Castors with bolt hole P30 can be assembled with standard screws of any length.

50kg

# Institutional Castors Series 2470

Housing made of pressed steel, bright zinc plated, blue passivated, double ball bearing swivel head, wheel axle with nut  
Load capacity tested according EN 12530

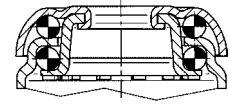

	Wheel diameter [mm]	Width of Tread [mm]	Centre hole [mm]			Offset [mm]	Overall height [mm]	Load capacity [kg]		Order number	EAN Code
Swivel Castors											
	50	20	11			24	69	50		<b>2470UOO050P30-11</b>	4031582301274
Swivel Castors										Order number	EAN Code
	50	19	11			24	69	50		<b>2470UOK050P30-11</b>	4031582301250



**Wheel: UOO**  
Wheel made of Polyamide, black, plain bearing



**Wheel: UOK**  
Wheel made of Polyamide, with threadguards, cone ball bearing



**Easy assembly**  
Castors with bolt hole P30 can be assembled with standard screws of any length.



40 - 50kg

## Institutional Castors Series 2470

Housing made of pressed steel, bright zinc plated, blue passivated, double ball bearing swivel head, wheel axle with nut  
Load capacity tested according EN 12530  
Plate fittings see on page 34-35

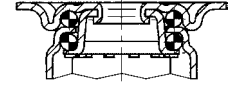

	Wheel diameter [mm]	Width of Tread [mm]	Size of Plate [mm]	Plate hole centres [mm]	Plate hole [mm]	Offset [mm]	Overall height [mm]	Load capacity [kg]		Order number	EAN Code
Swivel Castors										<b>2470UAK050P40</b>	4031582301090
	50	20	60 x 60	48/38 x 48/38	6,3	24	69	50			
Swivel Castors										Order number	EAN Code
	50	20	60 x 60	48/38 x 48/38	6,3	24	69	40		<b>2470UAP050P40</b>	4031582324624

**Wheel: UAK**

Wheel: UAK  
Wheel centre: Polyamide,  
Tread: Polyurethane,  
with threadguards,  
cone ball bearing

**Wheel: UAP**

Wheel centre:  
Polyamide, Tread:  
Polyurethane, with  
threadguards, precision  
ball bearing

40 - 50kg

# Institutional Castors Series 2470

Housing made of pressed steel, bright zinc plated, blue passivated, double ball bearing swivel head, wheel axle with nut  
Load capacity tested according EN 12530

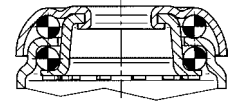

	Wheel diameter [mm]	Width of Tread [mm]	Centre hole [mm]			Offset [mm]	Overall height [mm]	Load capacity [kg]		Order number	EAN Code
Swivel Castors											
	50	20	11			24	69	50		<b>2470UAK050P30-11</b>	4031582301083
Swivel Castors										Order number	EAN Code
	50	20	11			24	69	40		<b>2470UAP050P30-11</b>	4031582324631

**Wheel: UAK**

Wheel centre: Polyamide, Tread: Polyurethane, with threadguards, cone ball bearing

**Wheel: UAP**

Wheel centre: Polyamide, Tread: Polyurethane, with threadguards, precision ball bearing

**Easy assembly**

Castors with bolt hole P30 can be assembled with standard screws of any length.



40kg

## Institutional Castors Series 2470

Housing made of pressed steel, bright zinc plated, blue passivated, double ball bearing swivel head, wheel axle with nut

Load capacity tested according EN 12530

Plate fittings see on page 34-35



	Wheel diameter [mm]	Width of Tread [mm]	Size of Plate [mm]	Plate hole centres [mm]	Plate hole [mm]	Offset [mm]	Overall height [mm]	Load capacity [kg]		Order number	EAN Code
Swivel Castors											
	50	19	60 x 60	48/38 x 48/38	6,3	24	69	40		<b>2470DIK050P40</b>	4031582010107
	50	19	60 x 60	48/38 x 48/38	6,3	24	69	40		<b>2470DYK050P40</b>	4031582335163
Fixed Castors										Order number	EAN Code
	50	19	55 x 55	44/38,5 x 44/38,5	6,3		69	40		<b>2478DIK050P41</b>	4031582030037
	50	19	55 x 55	44/38,5 x 44/38,5	6,3		69	40		<b>2478DYK050P41</b>	4031582344479
Swivel Castors with wheel brake										Order number	EAN Code
	50	19	60 x 60	48/38 x 48/38	6,3	24	69	40		<b>2475DIK050P40</b>	4031582050080
	50	19	60 x 60	48/38 x 48/38	6,3	24	69	40		<b>2475DYK050P40</b>	4031582344363

**Wheel: DIK**

Wheel centre: pressed steel, Tread: rubber, grey, non-marking, with threadguards, cone ball bearing

**Wheel: DYK electric conductive and according to ESD**

Wheel centre: pressed steel, Tread: rubber, black, non-staining, with threadguards, cone ball bearing

40kg

# Institutional Castors Series 2470

Housing made of pressed steel, bright zinc plated, blue passivated, double ball bearing swivel head, wheel axle with nut  
Load capacity tested according EN 12530

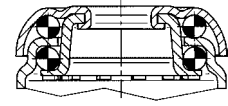

	Wheel diameter [mm]	Width of Tread [mm]	Centre hole [mm]			Offset [mm]	Overall height [mm]	Load capacity [kg]		Order number	EAN Code
Swivel Castors											
	50	19	11			24	69	40		<b>2470DIK050P30-11</b>	4031582010091
	50	19	11			24	69	40		<b>2470DYK050P30-11</b>	4031582334852
Swivel Castors with wheel brake										Order number	EAN Code
	50	19	11			24	69	40		<b>2475DIK050P30-11</b>	4031582050073
	50	19	11			24	69	40		<b>2475DYK050P30-11</b>	4031582344318
Swivel Castors										Order number	EAN Code
	50	19	11 x 31			24	72	40		<b>2470DIK050B10</b>	4031582300598
	50	19	11 x 31			24	72	40		<b>2470DYK050B10</b>	4031582341089
Swivel Castors with wheel brake										Order number	EAN Code
	50	19	11 x 31			24	72	40		<b>2475DIK050B10</b>	4031582301687
	50	19	11 x 31			24	72	40		<b>2475DYK050B10</b>	4031582344264

**Wheel: DIK**  
Wheel centre: pressed steel, Tread: rubber, grey, non-marking, with threadguards, cone ball bearing

**Wheel: DYK electric conductive and according to ESD**  
Wheel centre: pressed steel, Tread: rubber, black, non-staining, with threadguards, cone ball bearing

**Easy assembly**  
Castors with bolt hole P30 can be assembled with standard screws of any length.

**Accessories**  
Matching sockets for bolt stem castors can be found on page 187.



50kg

## Institutional Castors Series 2470

Housing made of pressed steel, bright zinc plated, blue passivated, double ball bearing swivel head, axle riveted

Load capacity tested according EN 12530

Plate fittings see on page 34-35

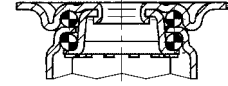

	Wheel diameter [mm]	Width of Tread [mm]	Size of Plate [mm]	Plate hole centres [mm]	Plate hole [mm]	Offset [mm]	Overall height [mm]	Load capacity [kg]		Order number	EAN Code
Swivel Castors											
	50	19	60 x 60	48/38 x 48/38	6,3	24	69	50		<b>2470PJI050P40</b>	4031582010053
	50	19	60 x 60	48/38 x 48/38	6,3	24	69	50		<b>2470YGO050P40</b>	4031582356399
Fixed Castors										Order number	EAN Code
	50	19	55 x 55	44/38,5 x 44/38,5	6,3		69	50		<b>2478PJI050P41</b>	4031582030013
	50	19	55 x 55	44/38,5 x 44/38,5	6,3		69	50		<b>2478YGO050P41</b>	4031582356399
Swivel Castors with wheel brake										Order number	EAN Code
	50	19	60 x 60	48/38 x 48/38	6,3	24	69	50		<b>2475PJI050P40</b>	4031582050035
	50	19	60 x 60	48/38 x 48/38	6,3	24	69	50		<b>2475YGO050P40</b>	4031582356380

**Wheel: PJI**

Wheel centre: Polypropylene, Tread: TENTEprene (thermoplastic rubber), without threadguards, plain bearing

**Wheel: YGO electric conductive, non-marking**

Wheel centre: Polypropylene, Tread: TENTEprene (thermoplastic rubber), without threadguards, plain bearing

50kg

# Institutional Castors Series 2470

Housing made of pressed steel, bright zinc plated, blue passivated, double ball bearing swivel head, axle riveted  
Load capacity tested according EN 12530

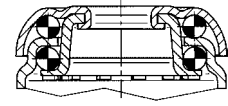

	Wheel diameter [mm]	Width of Tread [mm]	Centre hole [mm]			Offset [mm]	Overall height [mm]	Load capacity [kg]		Order number	EAN Code
Swivel Castors											
	50	19	11			24	69	50		<b>2470PJI050P30-11</b>	4031582010077
	50	19	11			24	69	50		<b>2470YGO050P30-11</b>	4031582356342
Swivel Castors with wheel brake										Order number	EAN Code
	50	19	11			24	69	50		<b>2475PJI050P30-11</b>	4031582050059
	50	19	11			24	69	50		<b>2475YGO050P30-11</b>	4031582356373
Swivel Castors										Order number	EAN Code
	50	19	11 x 31			24	72	50		<b>2470PJI050B10</b>	4031582300710
	50	19	11 x 31			24	72	50		<b>2470YGO050B10</b>	4031582356335
Swivel Castors with wheel brake										Order number	EAN Code
	50	19	11 x 31			24	72	50		<b>2475PJI050B10</b>	4031582301694
	50	19	11 x 31			24	72	50		<b>2475YGO050B10</b>	4031582356366



**Wheel: PJI**  
Wheel centre: Polypropylene, Tread: TENTEprene (thermoplastic rubber), without threadguards, plain bearing



**Wheel: YGO electric conductive, non-marking**  
Wheel centre: Polypropylene, Tread: TENTEprene (thermoplastic rubber), without threadguards, plain bearing



**Easy assembly**  
Castors with bolt hole P30 can be assembled with standard screws of any length.



**Accessories**  
Matching sockets for bolt stem castors can be found on page 187.



60 - 100kg

## Institutional Castors Series 2470

Housing made of pressed steel, bright zinc plated, blue passivated, double ball bearing swivel head, wheel axle with nut  
Load capacity tested according EN 12530  
Plate fittings see on page 34-35

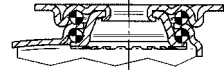

	Wheel diameter [mm]	Width of Tread [mm]	Size of Plate [mm]	Plate hole centres [mm]	Plate hole [mm]	Offset [mm]	Overall height [mm]	Load capacity [kg]		Order number	EAN Code
Swivel Castors											
	75	25	60 x 60	48/38 x 48/38	6,3	24	100	60		<b>2470PIO075P40</b>	4031582361018
	75	25	60 x 60	48/38 x 48/38	6,3	24	100	75		<b>2470PJO075P40</b>	4031582010404
	75	25	60 x 60	48/38 x 48/38	6,3	24	100	75		<b>2470YGO075P40</b>	4031582342543
	100	32	77 x 67	61,5/56 x 51,5/46,5	8,5	38	135	60		<b>2470PIO100P50</b>	4031582361056
	100	32	77 x 67	61,5/56 x 51,5/46,5	8,5	38	135	80		<b>2470PJO100P50</b>	4031582010428
	100	32	77 x 67	61,5/56 x 51,5/46,5	8,5	38	135	80		<b>2470YGO100P50</b>	4031582343380
	125	32	77 x 67	61,5/56 x 51,5/46,5	8,5	41	160	80		<b>2470PIO125P50</b>	4031582361117
	125	32	77 x 67	61,5/56 x 51,5/46,5	8,5	41	160	100		<b>2470PJO125P50</b>	4031582010442
	125	32	77 x 67	61,5/56 x 51,5/46,5	8,5	41	160	100		<b>2470YGO125P50</b>	4031582344301
	150	32	77 x 67	61,5/56 x 51,5/46,5	8,5	45	185	80		<b>2470PIO150P50</b>	4031582361179
	150	32	77 x 67	61,5/56 x 51,5/46,5	8,5	45	185	100		<b>2470PJO150P50</b>	4031582300857
Fixed Castors											
	75	25	67 x 60	48/40 x 48/40	6,3		100	60		<b>2478PIO075P60</b>	4031582362183
	75	25	67 x 60	48/40 x 48/40	6,3		100	75		<b>2478PJO075P60</b>	4031582302387
	75	25	67 x 60	48/40 x 48/40	6,3		100	75		<b>2478YGO075P60</b>	4031582342000
	100	32	77 x 67	61,5/56 x 51,5/46,5	8,5		135	60		<b>2478PIO100P50</b>	4031582362190
	100	32	77 x 67	61,5/56 x 51,5/46,5	8,5		135	80		<b>2478PJO100P50</b>	4031582030303
	100	32	77 x 67	61,5/56 x 51,5/46,5	8,5		135	80		<b>2478YGO100P50</b>	4031582342109
	125	32	77 x 67	61,5/56 x 51,5/46,5	8,5		160	80		<b>2478PIO125P50</b>	4031582362206
	125	32	77 x 67	61,5/56 x 51,5/46,5	8,5		160	100		<b>2478PJO125P50</b>	4031582030327
	125	32	77 x 67	61,5/56 x 51,5/46,5	8,5		160	100		<b>2478YGO125P50</b>	4031582342192
	150	32	77 x 67	61,5/56 x 51,5/46,5	8,5		185	80		<b>2478PIO150P50</b>	4031582362213
	150	32	77 x 67	61,5/56 x 51,5/46,5	8,5		185	100		<b>2478PJO150P50</b>	4031582302394

**Wheel: PIO**

Wheel centre: Polypropylene, Tread: solid rubber, grey, non-marking, without threadguards, plain bearing

**Wheel: PJO**

Wheel centre: Polypropylene, Tread: TENTEprene (thermoplastic rubber), without threadguards, plain bearing

**Wheel: YGO electric conductive, non-marking**

Wheel centre: Polypropylene, Tread: TENTEprene (thermoplastic rubber), without threadguards, plain bearing

**Wheel: PJH**

Wheel Ø 075, 100 and 125 mm is with steel threadguards and plain bearing available. Please replace PJO with PJH when ordering.

# 60 - 100kg

## Institutional Castors Series 2470

Housing made of pressed steel, bright zinc plated, blue passivated, double ball bearing swivel head, wheel axle with nut  
 Load capacity tested according EN 12530  
 Plate fittings see on page 34-35



	Wheel diameter [mm]	Width of Tread [mm]	Size of Plate [mm]	Plate hole centres [mm]	Plate hole [mm]	Offset [mm]	Overall height [mm]	Load capacity [kg]		Order number	EAN Code
Swivel Castors with total lock											
	75	25	60 x 60	48/38 x 48/38	6,3	24	100	60		<b>2477PIO075P40</b>	4031582361810
	75	25	60 x 60	48/38 x 48/38	6,3	24	100	75		<b>2477PJO075P40</b>	4031582050370
	75	25	60 x 60	48/38 x 48/38	6,3	24	100	75		<b>2477YGO075P40</b>	4031582342550
	100	32	77 x 67	61,5/56 x 51,5/46,5	8,5	43,5	135	60		<b>2477PIO100P50</b>	4031582361858
	100	32	77 x 67	61,5/56 x 51,5/46,5	8,5	43,5	135	80		<b>2477PJO100P50</b>	4031582050394
	100	32	77 x 67	61,5/56 x 51,5/46,5	8,5	43,5	135	80		<b>2477YGO100P50</b>	4031582343397
	125	32	77 x 67	61,5/56 x 51,5/46,5	8,5	41	160	80		<b>2477PIO125P50</b>	4031582361902
	125	32	77 x 67	61,5/56 x 51,5/46,5	8,5	41	160	100		<b>2477PJO125P50</b>	4031582050417
	125	32	77 x 67	61,5/56 x 51,5/46,5	8,5	41	160	100		<b>2477YGO125P50</b>	4031582340716
	150	32	77 x 67	61,5/56 x 51,5/46,5	8,5	36	185	80		<b>2477PIO150P50</b>	4031582361957
	150	32	77 x 67	61,5/56 x 51,5/46,5	8,5	36	185	100		<b>2477PJO150P50</b>	4031582302066
Swivel Castors with directional lock											
	100	32	77 x 67	61,5/56 x 51,5/46,5	8,5	43,5	135	60		<b>2471PIO100P50</b>	4031582361445
	100	32	77 x 67	61,5/56 x 51,5/46,5	8,5	43,5	135	80		<b>2471PJO100P50</b>	4031582301359
	100	32	77 x 67	61,5/56 x 51,5/46,5	8,5	43,5	135	80		<b>2471YGO100P50</b>	4031582341355
	125	32	77 x 67	61,5/56 x 51,5/46,5	8,5	41	160	80		<b>2471PIO125P50</b>	4031582361469
	125	32	77 x 67	61,5/56 x 51,5/46,5	8,5	41	160	100		<b>2471PJO125P50</b>	4031582301373
	125	32	77 x 67	61,5/56 x 51,5/46,5	8,5	41	160	100		<b>2471YGO125P50</b>	4031582341577
	150	32	77 x 67	61,5/56 x 51,5/46,5	8,5	36	185	80		<b>2471PIO150P50</b>	4031582361483
	150	32	77 x 67	61,5/56 x 51,5/46,5	8,5	36	185	100		<b>2471PJO150P50</b>	4031582301397

<p><b>Wheel: PIO</b>                  Wheel centre: Polypropylene, Tread: solid rubber, grey, non-marking, without threadguards, plain bearing</p>	<p><b>Wheel: PJO</b>                  Wheel centre: Polypropylene, Tread: TENTEprene (thermoplastic rubber), without threadguards, plain bearing</p>	<p><b>Wheel: YGO electric conductive, non-marking</b>                  Wheel centre: Polypropylene, Tread: TENTEprene (thermoplastic rubber), without threadguards, plain bearing</p>	<p><b>Wheel: PJH</b>                  Wheel Ø 075, 100 and 125 mm is with steel threadguards and plain bearing available. Please replace PJO with PJH when ordering.</p>
--	--	---	--



60 - 100kg

## Institutional Castors Series 2470

Housing made of pressed steel, bright zinc plated, blue passivated, double ball bearing swivel head, wheel axle with nut  
Load capacity tested according EN 12530

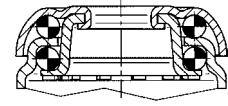

	Wheel diameter [mm]	Width of Tread [mm]	Centre hole [mm]			Offset [mm]	Overall height [mm]	Load capacity [kg]		Order number	EAN Code
Swivel Castors											
	75	25	11			24	100	60		<b>2470PIO075P30-11</b>	4031582361001
	75	25	11			24	100	75		<b>2470PJO075P30-11</b>	4031582010398
	75	25	11			24	100	75		<b>2470YGO075P30-11</b>	4031582342475
	100	32	11			38	135	60		<b>2470PIO100P30-11</b>	4031582361049
	100	32	13			38	135	60		<b>2470PIO100P30-13</b>	4031582365030
	100	32	11			38	135	80		<b>2470PJO100P30-11</b>	4031582010411
	100	32	13			38	135	80		<b>2470PJO100P30-13</b>	4031582334920
	100	32	11			38	135	80		<b>2470YGO100P30-11</b>	4031582343311
	100	32	13			38	135	80		<b>2470YGO100P30-13</b>	4031582365153
	125	32	11			41	160	80		<b>2470PIO125P30-11</b>	4031582361100
	125	32	13			41	160	80		<b>2470PIO125P30-13</b>	4031582365047
	125	32	11			41	160	100		<b>2470PJO125P30-11</b>	4031582010435
	125	32	13			41	160	100		<b>2470PJO125P30-13</b>	4031582334937
	125	32	11			41	160	100		<b>2470YGO125P30-11</b>	4031582344257
	125	32	13			41	160	100		<b>2470YGO125P30-13</b>	4031582365160
	150	32	11			45	185	80		<b>2470PIO150P30-11</b>	4031582361162
	150	32	13			45	185	80		<b>2470PIO150P30-13</b>	4031582365054
	150	32	11			45	185	100		<b>2470PJO150P30-11</b>	4031582300840
	150	32	13			45	185	100		<b>2470PJO150P30-13</b>	4031582365085
Swivel Castors with total lock										Order number	EAN Code
	75	25	11			24	100	60		<b>2477PIO075P30-11</b>	4031582361803
	75	25	11			24	100	75		<b>2477PJO075P30-11</b>	4031582050363
	75	25	11			24	100	75		<b>2477YGO075P30-11</b>	4031582342482
	100	32	11			43,5	135	60		<b>2477PIO100P30-11</b>	4031582361841
	100	32	13			43,5	135	60		<b>2477PIO100P30-13</b>	4031582365177
	100	32	11			43,5	135	80		<b>2477PJO100P30-11</b>	4031582050387
	100	32	13			43,5	135	80		<b>2477PJO100P30-13</b>	4031582335064
	100	32	11			43,5	135	80		<b>2477YGO100P30-11</b>	4031582343328
	100	32	13			43,5	135	80		<b>2477YGO100P30-13</b>	4031582365290
	125	32	11			41	160	80		<b>2477PIO125P30-11</b>	4031582361896
	125	32	13			41	160	80		<b>2477PIO125P30-13</b>	4031582365184
	125	32	11			41	160	100		<b>2477PJO125P30-11</b>	4031582050400
	125	32	13			41	160	100		<b>2477PJO125P30-13</b>	4031582335071
	125	32	11			41	160	100		<b>2477YGO125P30-11</b>	4031582340600
	125	32	13			41	160	100		<b>2477YGO125P30-13</b>	4031582365306
	150	30	11			36	185	80		<b>2477PIO150P30-11</b>	4031582361940
	150	30	13			36	185	80		<b>2477PIO150P30-13</b>	4031582365191
	150	30	11			36	185	100		<b>2477PJO150P30-11</b>	4031582302059
	150	30	13			36	185	100		<b>2477PJO150P30-13</b>	4031582365221

Castors with bolt hole P30 can be assembled with standard screws of any length.

	<b>Wheel: PIO</b> Wheel centre: Polypropylene, Tread: solid rubber, grey, non-marking, without threadguards, plain bearing		<b>Wheel: PJO</b> Wheel centre: Polypropylene, Tread: TENTEprene (thermoplastic rubber), without threadguards, plain bearing		<b>Wheel: YGO electric conductive, non-marking</b> Wheel centre: Polypropylene, Tread: TENTEprene (thermoplastic rubber), without threadguards, plain bearing		<b>Wheel: PJH</b> Wheel Ø 075, 100 and 125 mm is with steel threadguards and plain bearing available. Please replace PJO with PJH when ordering.
--	---	--	---	--	--	--	---

GO TO "OUR CASTERS" INDEX

60 - 100kg

## Institutional Castors Series 2470

Housing made of pressed steel, bright zinc plated, blue passivated, double ball bearing swivel head, wheel axle with nut  
Load capacity tested according EN 12530

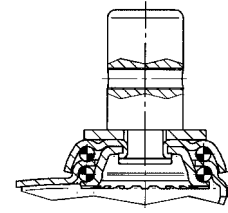

	Wheel diameter [mm]	Width of Tread [mm]		Bolt-Ø [mm]	Bolt length [mm]	Offset [mm]	Overall height [mm]	Load capacity [kg]	Express / On Stock	Order number	EAN Code
Swivel Castors											
	100	32		28	45	38	138	60		<b>2470PIO100R05-28</b>	4031582361063
	100	32		28	45	38	138	80		<b>2470PJO100R05-28</b>	4031582300741
	100	32		28	45	38	138	80		<b>2470YGO100R05-28</b>	4031582343489
	125	32		28	45	41	163	80		<b>2470PIO125R05-28</b>	4031582361124
	125	32		28	45	41	163	100		<b>2470PJO125R05-28</b>	4031582300796
	125	32		28	45	41	163	100		<b>2470YGO125R05-28</b>	4031582344356
	150	32		28	45	45	188	80		<b>2470PIO150R05-28</b>	4031582361186
	150	32		28	45	45	188	100		<b>2470PJO150R05-28</b>	4031582300864
Swivel Castors with total lock										Order number	EAN Code
	100	32		28	45	43,5	138	60		<b>2477PIO100R05-28</b>	4031582361865
	100	32		28	45	43,5	138	80		<b>2477PJO100R05-28</b>	4031582301991
	100	32		28	45	43,5	138	80		<b>2477YGO100R05-28</b>	4031582343496
	125	32		28	45	41	163	80		<b>2477PIO125R05-28</b>	4031582361919
	125	32		28	45	41	163	100		<b>2477PJO125R05-28</b>	4031582302028
	125	32		28	45	41	163	100		<b>2477YGO125R05-28</b>	4031582340822
	150	32		28	45	36	188	80		<b>2477PIO150R05-28</b>	4031582361964
	150	32		28	45	36	188	100		<b>2477PJO150R05-28</b>	4031582302073
Swivel Castors with directional lock										Order number	EAN Code
	100	32		28	45	43,5	138	60		<b>2471PIO100R05-28</b>	4031582361452
	100	32		28	45	43,5	138	80		<b>2471PJO100R05-28</b>	4031582301366
	100	32		28	45	43,5	138	80		<b>2471YGO100R05-28</b>	4031582341461
	125	32		28	45	41	163	80		<b>2471PIO125R05-28</b>	4031582361476
	125	32		28	45	41	163	100		<b>2471PJO125R05-28</b>	4031582301380
	125	32		28	45	41	163	100		<b>2471YGO125R05-28</b>	4031582341683
	150	32		28	45	36	188	80		<b>2471PIO150R05-28</b>	4031582361490
	150	32		28	45	36	188	100		<b>2471PJO150R05-28</b>	4031582301403

**Wheel: PIO**  
Wheel centre: Polypropylene, Tread: solid rubber, grey, non-marking, without threadguards, plain bearing

**Wheel: PJO**  
Wheel centre: Polypropylene, Tread: TENTEprene (thermoplastic rubber), without threadguards, plain bearing

**Wheel: YGO electric conductive, non-marking**  
Wheel centre: Polypropylene, Tread: TENTEprene (thermoplastic rubber), without threadguards, plain bearing

**Wheel: PJH**  
Wheel Ø 075, 100 and 125 mm is with steel threadguards and plain bearing available. Please replace PJO with PJH when ordering.



60 - 100kg

## Institutional Castors Series 2470

Housing made of pressed steel, bright zinc plated, blue passivated, double ball bearing swivel head, wheel axle with nut  
Load capacity tested according EN 12530

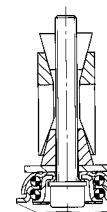

	Wheel diameter [mm]	Width of Tread [mm]	Expanding fitting-Ø [mm]			Offset [mm]	Overall height [mm]	Load capacity [kg]		Order number	EAN Code
Swivel Castors											
	75	25	19 - 35			24	103	60		<b>2470PIO075R07*</b>	4031582361025
	75	25	19 - 35			24	103	75		<b>2470PJO075R07*</b>	4031582356922
	75	25	19 - 35			24	103	75		<b>2470YGO075R07*</b>	4031582357141
	100	32	19 - 35			38	138	60		<b>2470PIO100R07*</b>	4031582361087
	100	32	19 - 35			38	138	80		<b>2470PJO100R07*</b>	4031582356946
	100	32	19 - 35			38	138	80		<b>2470YGO100R07*</b>	4031582357165
	125	32	19 - 35			41	163	80		<b>2470PIO125R07*</b>	4031582361148
	125	32	19 - 35			41	163	100		<b>2470PJO125R07*</b>	4031582356960
	125	32	19 - 35			41	163	100		<b>2470YGO125R07*</b>	4031582357189
	150	32	19 - 35			45	188	80		<b>2470PIO150R07*</b>	4031582361209
	150	32	19 - 35			45	188	100		<b>2470PJO150R07*</b>	4031582356984
Swivel Castors with total lock											
	75	25	19 - 35			24	103	60		<b>2477PIO075R07*</b>	4031582361827
	75	25	19 - 35			24	103	75		<b>2477PJO075R07*</b>	4031582357349
	75	25	19 - 35			24	103	75		<b>2477YGO075R07*</b>	4031582357561
	100	32	19 - 35			43,5	138	60		<b>2477PIO100R07*</b>	4031582361872
	100	32	19 - 35			43,5	138	80		<b>2477PJO100R07*</b>	4031582357363
	100	32	19 - 35			43,5	138	80		<b>2477YGO100R07*</b>	4031582357585
	125	32	19 - 35			41	163	80		<b>2477PIO125R07*</b>	4031582361926
	125	32	19 - 35			41	163	100		<b>2477PJO125R07*</b>	4031582357387
	125	32	19 - 35			41	163	100		<b>2477YGO125R07*</b>	4031582357608
	150	32	19 - 35			36	188	80		<b>2477PIO150R07*</b>	4031582361971
	150	32	19 - 35			36	188	100		<b>2477PJO150R07*</b>	4031582357400

## \* Expanding fittings R07 for round tubes

R 07 Ø 19 - 21,5 mm

R 07 Ø 21,5 - 24 mm

R 07 Ø 24 - 27 mm

R 07 Ø 27 - 30 mm

R 07 Ø 31 - 35 mm

Please indicate required diam. of fitting when ordering, e.g.: R 07 Ø 24 - 27 mm

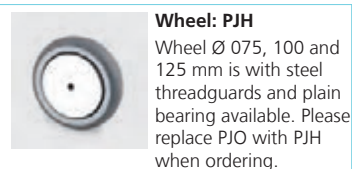

60 - 100kg

## Institutional Castors Series 2470

Housing made of pressed steel, bright zinc plated, blue passivated, double ball bearing swivel head, wheel axle with nut  
Load capacity tested according EN 12530

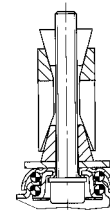

	Wheel diameter [mm]	Width of Tread [mm]	Expanding fitting-Ø [mm]			Offset [mm]	Overall height [mm]	Load capacity [kg]		Order number	EAN Code
Swivel Castors											
	75	25	21,5 - 40			24	103	60		<b>2470PIO075R47*</b>	4031582361032
	75	25	21,5 - 40			24	103	75		<b>2470PJO075R47*</b>	4031582356939
	75	25	21,5 - 40			24	103	75		<b>2470YGO075R47*</b>	4031582357158
	100	32	21,5 - 40			38	138	60		<b>2470PIO100R47*</b>	4031582361094
	100	32	21,5 - 40			38	138	80		<b>2470PJO100R47*</b>	4031582356953
	100	32	21,5 - 40			38	138	80		<b>2470YGO100R47*</b>	4031582357172
	125	32	21,5 - 40			41	163	80		<b>2470PIO125R47*</b>	4031582361155
	125	32	21,5 - 40			41	163	100		<b>2470PJO125R47*</b>	4031582356977
	125	32	21,5 - 40			41	163	100		<b>2470YGO125R47*</b>	4031582357196
	150	32	21,5 - 40			45	188	80		<b>2470PIO150R47*</b>	4031582361216
	150	32	21,5 - 40			45	188	100		<b>2470PJO150R47*</b>	4031582356991
Swivel Castors with total lock											
	75	25	21,5 - 40			24	103	60		<b>2477PIO075R47*</b>	4031582361834
	75	25	21,5 - 40			24	103	75		<b>2477PJO075R47*</b>	4031582357356
	75	25	21,5 - 40			24	103	75		<b>2477YGO075R47*</b>	4031582357578
	100	32	21,5 - 40			43,5	138	60		<b>2477PIO100R47*</b>	4031582361889
	100	32	21,5 - 40			43,5	138	80		<b>2477PJO100R47*</b>	4031582357370
	100	32	21,5 - 40			43,5	138	80		<b>2477YGO100R47*</b>	4031582357592
	125	32	21,5 - 40			41	163	80		<b>2477PIO125R47*</b>	4031582361933
	125	32	21,5 - 40			41	163	100		<b>2477PJO125R47*</b>	4031582357394
	125	32	21,5 - 40			41	163	100		<b>2477YGO125R47*</b>	4031582357615
	150	32	21,5 - 40			36	188	80		<b>2477PIO150R47*</b>	4031582361988
	150	32	21,5 - 40			36	188	100		<b>2477PJO150R47*</b>	4031582357417

**\* Expanding fittings R47**
**for square tubes**

R47 Ø21,5 bis 24 mm

R47 Ø24 bis 27 mm

R47 Ø27 bis 30 mm

R47 Ø32 bis 35 mm

R47 Ø36 bis 40 mm

Please indicate required diam. of fitting when ordering, e.g.: R 07 Ø 24 - 27 mm

**Wheel: PIO**  
Wheel centre: Polypropylene, Tread: solid rubber, grey, non-marking, without threadguards, plain bearing

**Wheel: PJO**  
Wheel centre: Polypropylene, Tread: TENTEprene (thermoplastic rubber), without threadguards, plain bearing

**Wheel: YGO electric conductive, non-marking**  
Wheel centre: Polypropylene, Tread: TENTEprene (thermoplastic rubber), without threadguards, plain bearing

**Wheel: PJH**  
Wheel Ø 075, 100 and 125 mm is with steel threadguards and plain bearing available. Please replace PJO with PJH when ordering.



60 - 100kg

## Institutional Castors Series 2470

Housing made of pressed steel, bright zinc plated, blue passivated, double ball bearing swivel head, wheel axle with nut  
Load capacity tested according EN 12530  
Plate fittings see on page 34-35

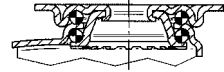

	Wheel diameter [mm]	Width of Tread [mm]	Size of Plate [mm]	Plate hole centres [mm]	Plate hole [mm]	Offset [mm]	Overall height [mm]	Load capacity [kg]		Order number	EAN Code
<b>Swivel Castors</b>											
	75	25	60 x 60	48/38 x 48/38	6,3	24	100	60		<b>2470PIP075P40</b>	4031582361230
	75	25	60 x 60	48/38 x 48/38	6,3	24	100	75		<b>2470PJP075P40</b>	4031582010466
	100	32	77 x 67	61,5/56 x 51,5/46,5	8,5	38	135	80		<b>2470PIP100P50</b>	4031582361278
	100	32	77 x 67	61,5/56 x 51,5/46,5	8,5	38	135	100		<b>2470PJP100P50</b>	4031582010480
	125	32	77 x 67	61,5/56 x 51,5/46,5	8,5	41	160	80		<b>2470PIP125P50</b>	4031582361339
	125	32	77 x 67	61,5/56 x 51,5/46,5	8,5	41	160	100		<b>2470PJP125P50</b>	4031582010503
	150	32	77 x 67	61,5/56 x 51,5/46,5	8,5	45	185	80		<b>2470PIP150P50</b>	4031582361391
150	32	77 x 67	61,5/56 x 51,5/46,5	8,5	45	185	100		<b>2470PJP150P50</b>	4031582010756	
<b>Fixed Castors</b>											
	75	25	67 x 60	48/40 x 48/40	6,3		100	60		<b>2478PIP075P60</b>	4031582362220
	75	25	67 x 60	48/40 x 48/40	6,3		100	75		<b>2478PJP075P60</b>	4031582302400
	100	32	77 x 67	61,5/56 x 51,5/46,5	8,5		135	80		<b>2478PIP100P50</b>	4031582362237
	100	32	77 x 67	61,5/56 x 51,5/46,5	8,5		135	100		<b>2478PJP100P50</b>	4031582030365
	125	32	77 x 67	61,5/56 x 51,5/46,5	8,5		160	80		<b>2478PIP125P50</b>	4031582362244
	125	32	77 x 67	61,5/56 x 51,5/46,5	8,5		160	100		<b>2478PJP125P50</b>	4031582030389
	150	32	77 x 67	61,5/56 x 51,5/46,5	8,5		185	80		<b>2478PIP150P50</b>	4031582362251
150	32	77 x 67	61,5/56 x 51,5/46,5	8,5		185	100		<b>2478PJP150P50</b>	4031582030631	
<b>Swivel Castors with total lock</b>											
	75	25	60 x 60	48/38 x 48/38	6,3	24	100	60		<b>2477PIP075P40</b>	4031582362008
	75	25	60 x 60	48/38 x 48/38	6,3	24	100	75		<b>2477PJP075P40</b>	4031582050431
	100	32	77 x 67	61,5/56 x 51,5/46,5	8,5	43,5	135	80		<b>2477PIP100P50</b>	4031582362046
	100	32	77 x 67	61,5/56 x 51,5/46,5	8,5	43,5	135	100		<b>2477PJP100P50</b>	4031582050455
	125	32	77 x 67	61,5/56 x 51,5/46,5	8,5	41	160	80		<b>2477PIP125P50</b>	4031582362091
	125	32	77 x 67	61,5/56 x 51,5/46,5	8,5	41	160	100		<b>2477PJP125P50</b>	4031582050479
	150	32	77 x 67	61,5/56 x 51,5/46,5	8,5	36	185	80		<b>2477PIP150P50</b>	4031582362145
150	32	77 x 67	61,5/56 x 51,5/46,5	8,5	36	185	100		<b>2477PJP150P50</b>	4031582050691	
<b>Swivel Castors with directional lock</b>											
	100	32	77 x 67	61,5/56 x 51,5/46,5	8,5	43,5	135	80		<b>2471PIP100P50</b>	4031582361506
	100	32	77 x 67	61,5/56 x 51,5/46,5	8,5	43,5	135	100		<b>2471PJP100P50</b>	4031582301410
	125	32	77 x 67	61,5/56 x 51,5/46,5	8,5	41	160	80		<b>2471PIP125P50</b>	4031582361520
	125	32	77 x 67	61,5/56 x 51,5/46,5	8,5	41	160	100		<b>2471PJP125P50</b>	4031582301434
	150	32	77 x 67	61,5/56 x 51,5/46,5	8,5	36	185	80		<b>2471PIP150P50</b>	4031582361544
	150	32	77 x 67	61,5/56 x 51,5/46,5	8,5	36	185	100		<b>2471PJP150P50</b>	4031582301458



**Wheel: PJP**  
Wheel centre: Polypropylene, Tread: TENTEprene (thermoplastic rubber), with threadguards, precision ball bearing



**Wheel: PIP**  
Wheel centre: Polypropylene, Tread: solid rubber, grey, non-marking, with threadguards, precision ball bearing



**Optional wheel: DIK**  
Wheel centre: pressed steel, Tread: rubber, grey, non-marking, with threadguards, cone ball bearing



**Optional wheel: DYK electric conductive and according to ESD**  
Wheel centre: pressed steel, Tread: rubber tyre, black, non-staining, with threadguards, cone ball bearing

60 - 100kg

# Institutional Castors Series 2470

Housing made of pressed steel, bright zinc plated, blue passivated, double ball bearing swivel head, wheel axle with nut  
Load capacity tested according EN 12530

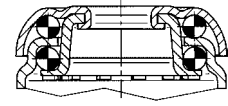

	Wheel diameter [mm]	Width of Tread [mm]	Centre hole [mm]			Offset [mm]	Overall height [mm]	Load capacity [kg]		Order number	EAN Code
Swivel Castors											
	75	25	11			24	100	60		<b>2470PIP075P30-11</b>	4031582361223
	75	25	11			24	100	75		<b>2470PJP075P30-11</b>	4031582010459
	100	32	11			38	135	80		<b>2470PIP100P30-11</b>	4031582361261
	100	32	13			38	135	80		<b>2470PIP100P30-13</b>	4031582365061
	100	32	11			38	135	100		<b>2470PJP100P30-11</b>	4031582010473
	100	32	13			38	135	100		<b>2470PJP100P30-13</b>	4031582334944
	125	32	11			41	160	80		<b>2470PIP125P30-11</b>	4031582361322
	125	32	13			41	160	80		<b>2470PIP125P30-13</b>	4031582334890
	125	32	11			41	160	100		<b>2470PJP125P30-11</b>	4031582010497
	125	32	13			41	160	100		<b>2470PJP125P30-13</b>	4031582338973
	150	32	11			45	185	80		<b>2470PIP150P30-11</b>	4031582361384
	150	32	13			45	185	80		<b>2470PIP150P30-13</b>	4031582365078
	150	32	11			45	185	100		<b>2470PJP150P30-11</b>	4031582010749
	150	32	13			45	185	100		<b>2470PJP150P30-13</b>	4031582338997
Swivel Castors with total lock										Order number	EAN Code
	75	25	11			24	100	60		<b>2477PIP075P30-11</b>	4031582361995
	75	25	11			24	100	75		<b>2477PJP075P30-11</b>	4031582050424
	100	32	11			43,5	135	80		<b>2477PIP100P30-11</b>	4031582362039
	100	32	13			43,5	135	80		<b>2477PIP100P30-13</b>	4031582365207
	100	32	11			43,5	135	100		<b>2477PJP100P30-11</b>	4031582050448
	100	32	13			43,5	135	100		<b>2477PJP100P30-13</b>	4031582335118
	125	32	11			41	160	80		<b>2477PIP125P30-11</b>	4031582362084
	125	32	13			41	160	80		<b>2477PIP125P30-13</b>	4031582335040
	125	32	11			41	160	100		<b>2477PJP125P30-11</b>	4031582050462
	125	32	13			41	160	100		<b>2477PJP125P30-13</b>	4031582338980
	150	32	11			36	185	80		<b>2477PIP150P30-11</b>	4031582362138
	150	32	13			36	185	80		<b>2477PIP150P30-13</b>	4031582365214
	150	32	11			36	185	100		<b>2477PJP150P30-11</b>	4031582050684
	150	32	13			36	185	100		<b>2477PJP150P30-13</b>	4031582335101

Castors with bolt hole P30 can be assembled with standard screws of any length.

<p><b>Wheel: PJP</b> Wheel centre: Polypropylene, Tread: TENTEprene (thermoplastic rubber), with threadguards, precision ball bearing</p>	<p><b>Wheel: PIP</b> Wheel centre: Polypropylene, Tread: solid rubber, grey, non-marking, with threadguards, precision ball bearing</p>	<p><b>Optional wheel: DIK</b> Wheel centre: pressed steel, Tread: rubber, grey, non-marking, with threadguards, cone ball bearing</p>	<p><b>Optional wheel: DYK electric conductive and according to ESD</b> Wheel centre: pressed steel, Tread: rubber tyre, black, non-staining, with threadguards, cone ball bearing</p>
---	---	---	---



80 - 100kg

## Institutional Castors Series 2470

Housing made of pressed steel, bright zinc plated, blue passivated, double ball bearing swivel head, wheel axle with nut  
Load capacity tested according EN 12530

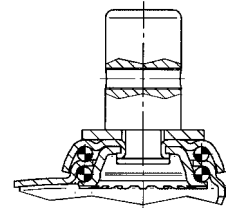

	Wheel diameter [mm]	Width of Tread [mm]		Bolt-Ø [mm]	Bolt length [mm]	Offset [mm]	Overall height [mm]	Load capacity [kg]		Order number	EAN Code
Swivel Castors											
	100	32		28	45	38	138	80		<b>2470PIP100R05-28</b>	4031582361285
	100	32		28	45	38	138	100		<b>2470PJP100R05-28</b>	4031582300932
	125	32		28	45	41	163	80		<b>2470PIP125R05-28</b>	4031582361346
	125	32		28	45	41	163	100		<b>2470PJP125R05-28</b>	4031582300987
	150	32		28	45	45	188	80		<b>2470PIP150R05-28</b>	4031582361407
	150	32		28	45	45	188	100		<b>2470PJP150R05-28</b>	4031582301038
Swivel Castors with total lock										Order number	EAN Code
	100	32		28	45	43,5	138	80		<b>2477PIP100R05-28</b>	4031582362053
	100	32		28	45	43,5	138	100		<b>2477PJP100R05-28</b>	4031582302127
	125	32		28	45	41	163	80		<b>2477PIP125R05-28</b>	4031582362107
	125	32		28	45	41	163	100		<b>2477PJP125R05-28</b>	4031582302158
	150	32		28	45	36	188	80		<b>2477PIP150R05-28</b>	4031582362152
	150	32		28	45	36	188	100		<b>2477PJP150R05-28</b>	4031582302189
Swivel Castors with directional lock										Order number	EAN Code
	100	32		28	45	43,5	138	80		<b>2471PIP100R05-28</b>	4031582361513
	100	32		28	45	43,5	138	100		<b>2471PJP100R05-28</b>	4031582301427
	125	32		28	45	41	163	80		<b>2471PIP125R05-28</b>	4031582361537
	125	32		28	45	41	163	100		<b>2471PJP125R05-28</b>	4031582301441
	150	32		28	45	36	188	80		<b>2471PIP150R05-28</b>	4031582361551
	150	32		28	45	36	188	100		<b>2471PJP150R05-28</b>	4031582301465

Matching adaptors can be found on page 188.

	<b>Wheel: PJP</b> Wheel centre: Polypropylene, Tread: TENTEprene (thermoplastic rubber), with threadguards, precision ball bearing		<b>Wheel: PIP</b> Wheel centre: Polypropylene, Tread: solid rubber, grey, non-marking, with threadguards, precision ball bearing		<b>Optional wheel: DIK</b> Wheel centre: pressed steel, Tread: rubber, grey, non-marking, with threadguards, cone ball bearing		<b>Optional wheel: DYK electric conductive and according to ESD</b> Wheel centre: pressed steel, Tread: rubber tyre, black, non-staining, with threadguards, cone ball bearing
--	---	--	---	--	---	--	---

GO TO "OUR CASTERS" INDEX

# 60 - 100kg

## Institutional Castors Series 2470

Housing made of pressed steel, bright zinc plated, blue passivated, double ball bearing swivel head, wheel axle with nut  
Load capacity tested according EN 12530

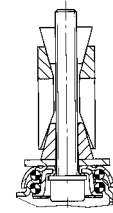

	Wheel diameter [mm]	Width of Tread [mm]	Expanding fitting-Ø [mm]			Offset [mm]	Overall height [mm]	Load capacity [kg]		Order number	EAN Code
Swivel Castors											
	75	25	19 - 35			24	103	60		<b>2470PIP075R07*</b>	4031582361247
	75	25	19 - 35			24	103	75		<b>2470PJP075R07*</b>	4031582357004
	100	32	19 - 35			38	138	80		<b>2470PIP100R07*</b>	4031582361308
	100	32	19 - 35			38	138	100		<b>2470PJP100R07*</b>	4031582357028
	125	32	19 - 35			41	163	80		<b>2470PIP125R07*</b>	4031582361360
	125	32	19 - 35			41	163	100		<b>2470PJP125R07*</b>	4031582357042
	150	32	19 - 35			45	188	80		<b>2470PIP150R07*</b>	4031582361421
	150	32	19 - 35			45	188	100		<b>2470PJP150R07*</b>	4031582357066
Swivel Castors with total lock										Order number	EAN Code
	75	25	19 - 35			24	103	60		<b>2477PIP075R07*</b>	4031582362015
	75	25	19 - 35			24	103	75		<b>2477PJP075R07*</b>	4031582357424
	100	32	19 - 35			43,5	138	80		<b>2477PIP100R07*</b>	4031582362060
	100	32	19 - 35			43,5	138	100		<b>2477PJP100R07*</b>	4031582357448
	125	32	19 - 35			41	163	80		<b>2477PIP125R07*</b>	4031582362114
	125	32	19 - 35			41	163	100		<b>2477PJP125R07*</b>	4031582357462
	150	32	19 - 35			36	188	80		<b>2477PIP150R07*</b>	4031582362169
	150	32	19 - 35			36	188	100		<b>2477PJP150R07*</b>	4031582357486

**\* Expanding fittings R07 for round tubes**

R 07 Ø 19 - 21,5 mm  
 R 07 Ø 21,5 - 24 mm  
 R 07 Ø 24 - 27 mm  
 R 07 Ø 27 - 30 mm  
 R 07 Ø 31 - 35 mm  
 Please indicate required diam. of fitting when ordering, e.g.: R 07 Ø 24 - 27 mm

 <b>Wheel: PJP</b> Wheel centre: Polypropylene, Tread: TENTEprene (thermoplastic rubber), with threadguards, precision ball bearing	 <b>Wheel: PIP</b> Wheel centre: Polypropylene, Tread: solid rubber, grey, non-marking, with threadguards, precision ball bearing	 <b>Optional wheel: DIK</b> Wheel centre: pressed steel, Tread: rubber, grey, non-marking, with threadguards, cone ball bearing	 <b>Optional wheel: DYK electric conductive and according to ESD</b> Wheel centre: pressed steel, Tread: rubber tyre, black, non-staining, with threadguards, cone ball bearing
---	---	---	---



60 - 100kg

## Institutional Castors Series 2470

Housing made of pressed steel, bright zinc plated, blue passivated, double ball bearing swivel head, wheel axle with nut  
Load capacity tested according EN 12530

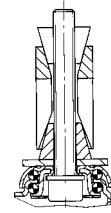

	Wheel diameter [mm]	Width of Tread [mm]	Expanding fitting-Ø [mm]			Offset [mm]	Overall height [mm]	Load capacity [kg]		Order number	EAN Code
Swivel Castors											
	75	25	21,5 - 40			24	103	60		<b>2470PIP075R47*</b>	4031582361254
	75	25	21,5 - 40			24	103	75		<b>2470PJP075R47*</b>	4031582357011
	100	32	21,5 - 40			38	138	80		<b>2470PIP100R47*</b>	4031582361315
	100	32	21,5 - 40			38	138	100		<b>2470PJP100R47*</b>	4031582357035
	125	32	21,5 - 40			41	163	80		<b>2470PIP125R47*</b>	4031582361377
	125	32	21,5 - 40			41	163	100		<b>2470PJP125R47*</b>	4031582357059
	150	32	21,5 - 40			45	188	80		<b>2470PIP150R47*</b>	4031582361438
	150	32	21,5 - 40			45	188	100		<b>2470PJP150R47*</b>	4031582357073
Swivel Castors with total lock										Order number	EAN Code
	75	25	21,5 - 40			24	103	60		<b>2477PIP075R47*</b>	4031582362022
	75	25	21,5 - 40			24	103	75		<b>2477PJP075R47*</b>	4031582357431
	100	32	21,5 - 40			43,5	138	80		<b>2477PIP100R47*</b>	4031582362077
	100	32	21,5 - 40			43,5	138	100		<b>2477PJP100R47*</b>	4031582357455
	125	32	21,5 - 40			41	163	80		<b>2477PIP125R47*</b>	4031582362121
	125	32	21,5 - 40			41	163	100		<b>2477PJP125R47*</b>	4031582357479
	150	32	21,5 - 40			36	188	80		<b>2477PIP150R47*</b>	4031582362176
	150	32	21,5 - 40			36	188	100		<b>2477PJP150R47*</b>	4031582357493

## \* Expanding fittings R47

## for square tubes

R47 Ø21,5 bis 24 mm

R47 Ø24 bis 27 mm

R47 Ø27 bis 30 mm

R47 Ø32 bis 35 mm

R47 Ø36 bis 40 mm

Please indicate required diam. of fitting when ordering, e.g.: R 07 Ø 24 - 27 mm

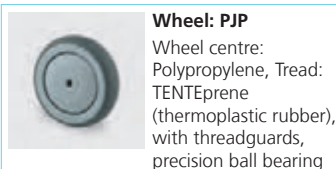

100kg

# Institutional Castors Series 2470

Housing made of pressed steel, bright zinc plated, blue passivated, double ball bearing swivel head, wheel axle with nut  
 Load capacity tested according EN 12530  
 Plate fittings see on page 34-35

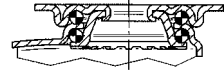

	Wheel diameter [mm]	Width of Tread [mm]	Size of Plate [mm]	Plate hole centres [mm]	Plate hole [mm]	Offset [mm]	Overall height [mm]	Load capacity [kg]		Order number	EAN Code
<b>Swivel Castors</b>											
	100	32	77 x 67	61,5/56 x 51,5/46,5	8,5	38	135	100		<b>2470UAP100P50</b>	4031582301113
	100	32	77 x 67	61,5/56 x 51,5/46,5	8,5	38	135	100		<b>2470XSP100P50</b>	4031582342949
	125	32	77 x 67	61,5/56 x 51,5/46,5	8,5	41	160	100		<b>2470UAP125P50</b>	4031582301168
	125	32	77 x 67	61,5/56 x 51,5/46,5	8,5	41	160	100		<b>2470XSP125P50</b>	4031582343823
	150	32	77 x 67	61,5/56 x 51,5/46,5	8,5	45	185	100		<b>2470UAP150P50</b>	4031582301212
	150	32	77 x 67	61,5/56 x 51,5/46,5	8,5	45	185	100		<b>2470XSP150P50</b>	4031582341874
<b>Fixed Castors</b>										Order number	EAN Code
	100	32	77 x 67	61,5/56 x 51,5/46,5	8,5		135	100		<b>2478UAP100P50</b>	4031582302417
	100	32	77 x 67	61,5/56 x 51,5/46,5	8,5		135	100		<b>2478XSP100P50</b>	4031582344851
	125	32	77 x 67	61,5/56 x 51,5/46,5	8,5		160	100		<b>2478UAP125P50</b>	4031582302424
	125	32	77 x 67	61,5/56 x 51,5/46,5	8,5		160	100		<b>2478XSP125P50</b>	4031582344813
	150	32	77 x 67	61,5/56 x 51,5/46,5	8,5		185	100		<b>2478UAP150P50</b>	4031582302431
	150	32	77 x 67	61,5/56 x 51,5/46,5	8,5		185	100		<b>2478XSP150P50</b>	4031582344776
<b>Swivel Castors with total lock</b>										Order number	EAN Code
	100	32	77 x 67	61,5/56 x 51,5/46,5	8,5	43,5	135	100		<b>2477UAP100P50</b>	4031582302226
	100	32	77 x 67	61,5/56 x 51,5/46,5	8,5	43,5	135	100		<b>2477XSP100P50</b>	4031582343304
	125	32	77 x 67	61,5/56 x 51,5/46,5	8,5	41	160	100		<b>2477UAP125P50</b>	4031582302271
	125	32	77 x 67	61,5/56 x 51,5/46,5	8,5	41	160	100		<b>2477XSP125P50</b>	4031582344141
	150	32	77 x 67	61,5/56 x 51,5/46,5	8,5	36	185	100		<b>2477UAP150P50</b>	4031582302325
	150	32	77 x 67	61,5/56 x 51,5/46,5	8,5	36	185	100		<b>2477XSP150P50</b>	4031582344769
<b>Swivel Castors with directional lock</b>										Order number	EAN Code
	100	32	77 x 67	61,5/56 x 51,5/46,5	8,5	43,5	135	100		<b>2471UAP100P50</b>	4031582301472
	100	32	77 x 67	61,5/56 x 51,5/46,5	8,5	43,5	135	100		<b>2471XSP100P50</b>	4031582342819
	125	32	77 x 67	61,5/56 x 51,5/46,5	8,5	41	160	100		<b>2471UAP125P50</b>	4031582301496
	125	32	77 x 67	61,5/56 x 51,5/46,5	8,5	41	160	100		<b>2471XSP125P50</b>	4031582342956
	150	32	77 x 67	61,5/56 x 51,5/46,5	8,5	36	185	100		<b>2471UAP150P50</b>	4031582301519
	150	32	77 x 67	61,5/56 x 51,5/46,5	8,5	36	185	100		<b>2471XSP150P50</b>	4031582343090





100kg

## Institutional Castors Series 2470

Housing made of pressed steel, bright zinc plated, blue passivated, double ball bearing swivel head, wheel axle with nut  
Load capacity tested according EN 12530

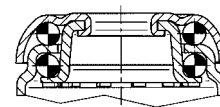

	Wheel diameter [mm]	Width of Tread [mm]	Centre hole [mm]			Offset [mm]	Overall height [mm]	Load capacity [kg]		Order number	EAN Code
Swivel Castors											
	100	32	11			38	135	100		<b>2470UAP100P30-11</b>	4031582301106
	100	32	13			38	135	100		<b>2470UAP100P30-13</b>	4031582365092
	100	32	11			38	135	100		<b>2470XSP100P30-11</b>	4031582342871
	100	32	13			38	135	100		<b>2470XSP100P30-13</b>	4031582365122
	125	32	11			41	160	100		<b>2470UAP125P30-11</b>	4031582301151
	125	32	13			41	160	100		<b>2470UAP125P30-13</b>	4031582365108
	125	32	11			41	160	100		<b>2470XSP125P30-11</b>	4031582343731
	125	32	13			41	160	100		<b>2470XSP125P30-13</b>	4031582365139
	150	32	11			45	185	100		<b>2470UAP150P30-11</b>	4031582301205
	150	32	13			45	185	100		<b>2470UAP150P30-13</b>	4031582365115
	150	32	11			45	185	100		<b>2470XSP150P30-11</b>	4031582341775
	150	32	13			45	185	100		<b>2470XSP150P30-13</b>	4031582365146
Swivel Castors with total lock										Order number	EAN Code
	100	32	11			43,5	135	100		<b>2477UAP100P30-11</b>	4031582302219
	100	32	13			43,5	135	100		<b>2477UAP100P30-13</b>	4031582365238
	100	32	11			43,5	135	100		<b>2477XSP100P30-11</b>	4031582343236
	100	32	13			43,5	135	100		<b>2477XSP100P30-13</b>	4031582365269
	125	32	11			41	160	100		<b>2477UAP125P30-11</b>	4031582302264
	125	32	13			41	160	100		<b>2477UAP125P30-13</b>	4031582365245
	125	32	11			41	160	100		<b>2477XSP125P30-11</b>	4031582344080
	125	32	13			41	160	100		<b>2477XSP125P30-13</b>	4031582365276
	150	32	11			36	185	100		<b>2477UAP150P30-11</b>	4031582302318
	150	32	13			36	185	100		<b>2477UAP150P30-13</b>	4031582365252
	150	32	11			36	185	100		<b>2477XSP150P30-11</b>	4031582344721
	150	32	13			36	185	100		<b>2477XSP150P30-13</b>	4031582365283

**Wheel: UAP**

Wheel centre:  
Polyamide, Tread:  
Polyurethane, with  
threadguards, precision  
ball bearing

**Wheel: XSP electric conductive, non-marking**

Wheel centre:  
Polyamide, Tread:  
Polyurethane, with  
threadguards, precision  
ball bearing

**Easy assembly**

Castors can be  
mounted with standard  
screws; various length  
screws can be used.

# 100kg Institutional Castors Series 2470

Housing made of pressed steel, bright zinc plated, blue passivated, double ball bearing swivel head, wheel axle with nut  
Load capacity tested according EN 12530

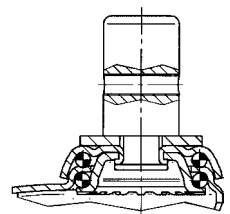

	Wheel diameter [mm]	Width of Tread [mm]		Bolt-Ø [mm]	Bolt length [mm]	Offset [mm]	Overall height [mm]	Load capacity [kg]		Order number	EAN Code
<b>Swivel Castors</b>											
	100	32		28	45	38	138	100		<b>2470UAP100R05-28</b>	4031582301120
	100	32		28	45	38	138	100		<b>2470XSP100R05-28</b>	4031582343014
	125	32		28	45	41	163	100		<b>2470UAP125R05-28</b>	4031582301175
	125	32		28	45	41	163	100		<b>2470XSP125R05-28</b>	4031582343892
	150	32		28	45	45	188	100		<b>2470UAP150R05-28</b>	4031582301229
	150	32		28	45	45	188	100		<b>2470XSP150R05-28</b>	4031582341973
<b>Swivel Castors with total lock</b>										Order number	EAN Code
	100	32		28	45	43,5	138	100		<b>2477UAP100R05-28</b>	4031582302233
	100	32		28	45	43,5	138	100		<b>2477XSP100R05-28</b>	4031582343373
	125	32		28	45	41	163	100		<b>2477UAP125R05-28</b>	4031582302288
	125	32		28	45	41	163	100		<b>2477XSP125R05-28</b>	4031582344196
	150	32		28	45	36	188	100		<b>2477UAP150R05-28</b>	4031582302332
	150	32		28	45	36	188	100		<b>2477XSP150R05-28</b>	4031582344806
<b>Swivel Castors with directional lock</b>										Order number	EAN Code
	100	32		28	45	43,5	138	100		<b>2471UAP100R05-28</b>	4031582301489
	100	32		28	45	43,5	138	100		<b>2471XSP100R05-28</b>	4031582342888
	125	32		28	45	41	163	100		<b>2471UAP125R05-28</b>	4031582301502
	125	32		28	45	41	163	100		<b>2471XSP125R05-28</b>	4031582343021
	150	32		28	45	36	188	100		<b>2471UAP150R05-28</b>	4031582301526
	150	32		28	45	36	188	100		<b>2471XSP150R05-28</b>	4031582343168

<p><b>Wheel: UAP</b> Wheel centre: Polyamide, Tread: Polyurethane, with threadguards, precision ball bearing</p>	<p><b>Wheel: XSP electric conductive, non-marking</b> Wheel centre: Polyamide, Tread: Polyurethane, with threadguards, precision ball bearing</p>	<p><b>Accessories</b> Matching adaptors can be found on page 188.</p>
--	---	---



100kg

## Institutional Castors Series 2470

Housing made of pressed steel, bright zinc plated, blue passivated, double ball bearing swivel head, wheel axle with nut  
Load capacity tested according EN 12530

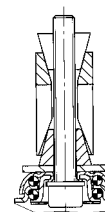

	Wheel diameter [mm]	Width of Tread [mm]	Expanding fitting-Ø [mm]			Offset [mm]	Overall height [mm]	Load capacity [kg]		Order number	EAN Code
Swivel Castors											
	100	32	19 - 35			38	138	100		<b>2470UAP100R07*</b>	4031582357080
	100	32	21,5 - 40			38	138	100		<b>2470UAP100R47*</b>	4031582357097
	100	32	19 - 35			38	138	100		<b>2470XSP100R07*</b>	4031582357806
	100	32	21,5 - 40			38	138	100		<b>2470XSP100R47*</b>	4031582357813
	125	32	19 - 35			41	163	100		<b>2470UAP125R07*</b>	4031582357103
	125	32	21,5 - 40			41	163	100		<b>2470UAP125R47*</b>	4031582357110
	125	32	19 - 35			41	163	100		<b>2470XSP125R07*</b>	4031582357820
	125	32	21,5 - 40			41	163	100		<b>2470XSP125R47*</b>	4031582357837
	150	32	19 - 35			45	188	100		<b>2470UAP150R07*</b>	4031582357127
	150	32	21,5 - 40			45	188	100		<b>2470UAP150R47*</b>	4031582357134
	150	32	19 - 35			45	188	100		<b>2470XSP150R07*</b>	4031582357844
	150	32	21,5 - 40			45	188	100		<b>2470XSP150R47*</b>	4031582357851
Swivel Castors with total lock										Order number	EAN Code
	100	32	19 - 35			43,5	138	100		<b>2477UAP100R07*</b>	4031582357509
	100	32	21,5 - 40			43,5	138	100		<b>2477UAP100R47*</b>	4031582357516
	100	32	19 - 35			43,5	138	100		<b>2477XSP100R07*</b>	4031582357868
	100	32	21,5 - 40			43,5	138	100		<b>2477XSP100R47*</b>	4031582357875
	125	32	19 - 35			41	163	100		<b>2477UAP125R07*</b>	4031582357523
	125	32	21,5 - 40			41	163	100		<b>2477UAP125R47*</b>	4031582357530
	125	32	19 - 35			41	163	100		<b>2477XSP125R07*</b>	4031582357882
	125	32	21,5 - 40			41	163	100		<b>2477XSP125R47*</b>	4031582357899
	150	32	19 - 35			36	188	100		<b>2477UAP150R07*</b>	4031582357547
	150	32	21,5 - 40			36	188	100		<b>2477UAP150R47*</b>	4031582357554
	150	32	19 - 35			36	188	100		<b>2477XSP150R07*</b>	4031582357905
	150	32	21,5 - 40			36	188	100		<b>2477XSP150R47*</b>	4031582357912

**\* Expanding fittings R47****for square tubes**

R47 Ø21,5 bis 24 mm

R47 Ø24 bis 27 mm

R47 Ø27 bis 30 mm

R47 Ø32 bis 35 mm

R47 Ø36 bis 40 mm

Please indicate required diam. of fitting when ordering, e.g.: R 07 Ø 24 - 27 mm

**\* Expanding fittings R07 for round tubes**

R 07 Ø 19 - 21,5 mm

R 07 Ø 21,5 - 24 mm

R 07 Ø 24 - 27 mm

R 07 Ø 27 - 30 mm

R 07 Ø 31 - 35 mm

Please indicate required diam. of fitting when ordering, e.g.: R 07 Ø 24 - 27 mm

**Wheel: UAP**

Wheel centre:  
Polyamide, Tread:  
Polyurethane, with  
threadguards, precision  
ball bearing

**Wheel: XSP electric conductive, non-marking**

Wheel centre:  
Polyamide, Tread:  
Polyurethane, with  
threadguards, precision  
ball bearing

70kg

## Twin Wheel Castors Series 2970

Housing made of pressed steel, bright zinc plated, blue passivated, double ball bearing swivel head, wheel axle with nut  
 Load capacity tested according EN 12530  
 Plate fittings see on page 34-35

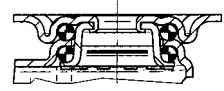

	Wheel diameter [mm]	Width of Tread [mm]	Size of Plate [mm]	Plate hole centres [mm]	Plate hole [mm]	Offset [mm]	Overall height [mm]	Load capacity [kg]		Order number	EAN Code
Swivel Castors										<b>2970UOO050P40</b>	4031582302776
	50	20	60 x 60	48/38 x 48/38	6,3	25	69	70			
Swivel Castors with wheel brake										<b>2975UOO050P40</b>	4031582302851
	50	20	60 x 60	48/38 x 48/38	6,3	25	69	70			
Swivel Castors										<b>2970UAK050P40</b>	4031582302752
	50	20	60 x 60	48/38 x 48/38	6,3	25	69	70			
Swivel Castors with wheel brake										<b>2975UAK050P40</b>	4031582302837
	50	20	60 x 60	48/38 x 48/38	6,3	25	69	70			



**Wheel: UOO**  
 Wheel centre:  
 Polyamide, plain  
 bearing



**Wheel: UAK**  
 Wheel centre:  
 Polyamide, Tread:  
 Polyurethane, with  
 threadguards, cone ball  
 bearing



70kg

## Twin Wheel Castors Series 2970

Housing made of pressed steel, bright zinc plated, blue passivated, double ball bearing swivel head, wheel axle with nut  
Load capacity tested according EN 12530

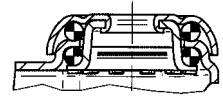

	Wheel diameter [mm]	Width of Tread [mm]	Centre hole [mm]			Offset [mm]	Overall height [mm]	Load capacity [kg]		Order number	EAN Code
Swivel Castors											
	50	20	11			25	69	70		<b>2970UOO050P30</b>	4031582302769
Swivel Castors with wheel brake										Order number	EAN Code
	50	20	11			25	69	70		<b>2975UOO050P30</b>	4031582302844
Swivel Castors										Order number	EAN Code
	50	20	11			25	69	70		<b>2970UAK050P30</b>	4031582302745
Swivel Castors with wheel brake										Order number	EAN Code
	50	20	11			25	69	70		<b>2975UAK050P30</b>	4031582302820



**Wheel: UOO**  
Wheel centre:  
Polyamide, plain  
bearing



**Wheel: UAK**  
Wheel centre:  
Polyamide, Tread:  
Polyurethane, with  
threadguards, cone ball  
bearing

# 60 - 100kg

## Twin Wheel Castors Series 2970

Housing made of pressed steel, bright zinc plated, blue passivated, double ball bearing swivel head, wheel axle with nut  
 Load capacity tested according EN 12530  
 Plate fittings see on page 34-35

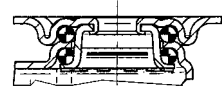

	Wheel diameter [mm]	Width of Tread [mm]				Offset [mm]	Overall height [mm]	Load capacity [kg]		Order number	EAN Code
Swivel Castors											
	50	19				25	69	60		<b>2970DIK050P40</b>	4031582302653
	50	19				25	69	60		<b>2970DYK050P40</b>	4031582340471
	75	25				31,4	102	100		<b>2970DIK075P50</b>	4031582302677
	75	25				31,4	102	100		<b>2970DYK075P50</b>	4031582340617

	Wheel diameter [mm]	Width of Tread [mm]				Offset [mm]	Overall height [mm]	Load capacity [kg]		Order number	EAN Code
Swivel Castors with total lock											
	75	25				31,4	102	100		<b>2977DIK075P50</b>	4031582302905
	75	25				31,4	102	100		<b>2977DYK075P50</b>	4031582341072

	Wheel diameter [mm]	Width of Tread [mm]				Offset [mm]	Overall height [mm]	Load capacity [kg]		Order number	EAN Code
Swivel Castors with wheel brake											
	50	19				25	69	60		<b>2975DIK050P40</b>	4031582302790
	50	19				25	69	60		<b>2975DYK050P40</b>	4031582340839

<p><b>Wheel: DIK</b>                  Wheel centre: pressed steel, Tread: rubber, grey, non-marking, with threadguards, cone ball bearing</p>	<p><b>Wheel: DYK electric conductive and according to ESD</b>                  Wheel centre: pressed steel, Tread: rubber, black, non-staining, with threadguards, cone ball bearing</p>
---	--



60 - 100kg

## Twin Wheel Castors Series 2970

Housing made of pressed steel, bright zinc plated, blue passivated, double ball bearing swivel head, wheel axle with nut  
Load capacity tested according EN 12530

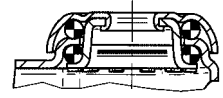

	Wheel diameter [mm]	Width of Tread [mm]	Centre hole [mm]			Offset [mm]	Overall height [mm]	Load capacity [kg]		Order number	EAN Code
Swivel Castors											
	50	19	11			25	69	60		<b>2970DIK050P30</b>	4031582302646
	50	19	11			25	69	60		<b>2970DYK050P30</b>	4031582340464
	75	25	10			31,4	99	100		<b>2970DIK075P30</b>	4031582302660
	75	25	10			31,4	99	100		<b>2970DYK075P30</b>	4031582340488
Swivel Castors with total lock										Order number	EAN Code
	75	25	10			31,4	99	100		<b>2977DIK075P30</b>	4031582302899
	75	25	10			31,4	99	100		<b>2977DYK075P30</b>	4031582340952
Swivel Castors with wheel brake										Order number	EAN Code
	50	19	11			25	69	60		<b>2975DIK050P30</b>	4031582302783
	50	19	11			25	69	60		<b>2975DYK050P30</b>	4031582340723

**Wheel: DIK**

Wheel centre: pressed steel, Tread: rubber, grey, non-marking, with threadguards, cone ball bearing

**Wheel: DYK electric conductive and according to ESD**

Wheel centre: pressed steel, Tread: rubber, black, non-staining, with threadguards, cone ball bearing

# 60 - 100kg

## Twin Wheel Castors Series 2970

Housing made of pressed steel, bright zinc plated, blue passivated, double ball bearing swivel head, wheel axle with nut  
 Load capacity tested according EN 12530  
 Plate fittings see on page 34-35

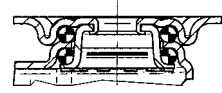

	Wheel diameter [mm]	Width of Tread [mm]	Size of Plate [mm]	Plate hole centres [mm]	Plate hole [mm]	Offset [mm]	Overall height [mm]	Load capacity [kg]		Order number	EAN Code
Swivel Castors											
	50	19	60 x 60	48/38 x 48/38	6,3	25	69	70		<b>2970PJO050P40</b>	4031582302691
	50	19	60 x 60	48/38 x 48/38	6,3	25	69	70		<b>2970YGO050P40</b>	4031582357714
	75	25	77 x 67	61,5/56 x 51,5/46,5	8,5	31,4	102	60		<b>2970PIO075P50</b>	4031582362275
	75	25	77 x 67	61,5/56 x 51,5/46,5	8,5	31,4	102	100		<b>2970PJO075P50</b>	4031582302714
	75	25	77 x 67	61,5/56 x 51,5/46,5	8,5	31,4	102	100		<b>2970YGO075P50</b>	4031582357721

	Wheel diameter [mm]	Width of Tread [mm]	Size of Plate [mm]	Plate hole centres [mm]	Plate hole [mm]	Offset [mm]	Overall height [mm]	Load capacity [kg]		Order number	EAN Code
Swivel Castors with total lock											
	75	25	77 x 67	61,5/56 x 51,5/46,5	8,5	31,4	102	60		<b>2977PIO075P50</b>	4031582362312
	75	25	77 x 67	61,5/56 x 51,5/46,5	8,5	31,4	102	100		<b>2977PJO075P50</b>	4031582302929
	75	25	77 x 67	61,5/56 x 51,5/46,5	8,5	31,4	102	100		<b>2977YGO075P50</b>	4031582357738

	Wheel diameter [mm]	Width of Tread [mm]	Size of Plate [mm]	Plate hole centres [mm]	Plate hole [mm]	Offset [mm]	Overall height [mm]	Load capacity [kg]		Order number	EAN Code
Swivel Castors with wheel brake											
	50	19	60 x 60	48/38 x 48/38	6,3	25	69	70		<b>2975PJO050P40</b>	4031582302813
	50	19	60 x 60	48/38 x 48/38	6,3	25	69	70		<b>2975YGO050P40</b>	4031582357745

<p><b>Wheel: PJO</b>                  Wheel centre: Polypropylene, Tread: TENTEprene (thermoplastic rubber), without threadguards, plain bearing</p>	<p><b>Wheel: PIO</b>                  Wheel centre: Polypropylene, Tread: solid rubber, grey, non-marking, without threadguards, plain bearing</p>	<p><b>Wheel: YGO electric conductive, non-marking</b>                  Wheel centre: Polypropylene, Tread: TENTEprene (thermoplastic rubber), without threadguards, plain bearing</p>
--	--	---



60 - 100kg

## Twin Wheel Castors Series 2970

Housing made of pressed steel, bright zinc plated, blue passivated, double ball bearing swivel head, wheel axle with nut  
Load capacity tested according EN 12530

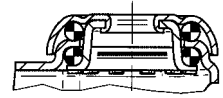

	Wheel diameter [mm]	Width of Tread [mm]	Centre hole [mm]			Offset [mm]	Overall height [mm]	Load capacity [kg]		Order number	EAN Code
Swivel Castors											
	50	19	11			25	69	70		<b>2970PJO050P30</b>	4031582302684
	50	19	11			25	69	70		<b>2970YGO050P30</b>	4031582357752
	75	25	10			31,4	99	60		<b>2970PIO075P30</b>	4031582362268
	75	25	10			31,4	99	100		<b>2970PJO075P30</b>	4031582302707
	75	25	10			31,4	99	100		<b>2970YGO075P30</b>	4031582357769
Swivel Castors with total lock										Order number	EAN Code
	75	25	10			31,4	99	60		<b>2977PIO075P30</b>	4031582362305
	75	25	10			31,4	99	100		<b>2977PJO075P30</b>	4031582302912
	75	25	10			31,4	99	100		<b>2977YGO075P30</b>	4031582357776
Swivel Castors with wheel brake										Order number	EAN Code
	50	19	11			25	69	70		<b>2975PJO050P30</b>	4031582302806
	50	19	11			25	69	70		<b>2975YGO050P30</b>	4031582357783



**Wheel: PJO**  
Wheel centre: Polypropylene, Tread: TENTEprene (thermoplastic rubber), without threadguards, plain bearing



**Wheel: PIO**  
Wheel centre: Polypropylene, Tread: solid rubber, grey, non-marking, without threadguards, plain bearing



**Wheel: YGO electric conductive, non-marking**  
Wheel centre: Polypropylene, Tread: TENTEprene (thermoplastic rubber), without threadguards, plain bearing

# 60 - 100kg

## Twin Wheel Castors Series 2970

Housing made of pressed steel, bright zinc plated, blue passivated, double ball bearing swivel head, wheel axle with nut

Load capacity tested according EN 12530

Plate fittings see on page 34-35

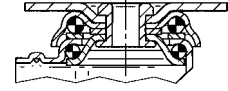

	Wheel diameter [mm]	Width of Tread [mm]	Size of Plate [mm]	Plate hole centres [mm]	Plate hole [mm]	Offset [mm]	Overall height [mm]	Load capacity [kg]		Order number	EAN Code
Swivel Castors											
	75	25	77 x 67	61,5/56 x 51,5/46,5	8,5	31,4	102	60		<b>2970PIP075P50</b>	4031582362299
	75	25	77 x 67	61,5/56 x 51,5/46,5	8,5	31,4	102	100		<b>2970PJP075P50</b>	4031582302738



	Wheel diameter [mm]	Width of Tread [mm]	Size of Plate [mm]	Plate hole centres [mm]	Plate hole [mm]	Offset [mm]	Overall height [mm]	Load capacity [kg]		Order number	EAN Code
Swivel Castors with total lock											
	75	25	77 x 67	61,5/56 x 51,5/46,5	8,5	31,4	102	60		<b>2977PIP075P50</b>	4031582362336
	75	25	77 x 67	61,5/56 x 51,5/46,5	8,5	31,4	102	100		<b>2977PJP075P50</b>	4031582302943

**Wheel: PJP**  
 Wheel centre: Polypropylene, Tread: TENTEprene (thermoplastic rubber), with threadguards, precision ball bearing



**Wheel: PIP**  
 Wheel centre: Polypropylene, Tread: solid rubber, grey, non-marking, with threadguards, precision ball bearing



60 - 100kg

## Twin Wheel Castors Series 2970

Housing made of pressed steel, bright zinc plated, blue passivated, double ball bearing swivel head, wheel axle with nut  
Load capacity tested according EN 12530

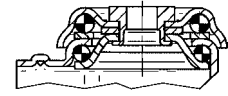

	Wheel diameter [mm]	Width of Tread [mm]	Centre hole [mm]			Offset [mm]	Overall height [mm]	Load capacity [kg]		Order number	EAN Code
Swivel Castors											
	75	25	10			31,4	99	60		<b>2970PIP075P30</b>	4031582362282
	75	25	10			31,4	99	100		<b>2970PJP075P30</b>	4031582302721
Swivel Castors with total lock										Order number	EAN Code
	75	25	10			31,4	99	60		<b>2977PIP075P30</b>	4031582362329
	75	25	10			31,4	99	100		<b>2977PJP075P30</b>	4031582302936



**Wheel: PJP**  
Wheel centre:  
Polypropylene, Tread:  
TENTEpren  
(thermoplastic rubber),  
with threadguards,  
precision ball bearing



**Wheel: PIP**  
Wheel centre:  
Polypropylene, Tread:  
solid rubber, grey, non-  
marking, with  
threadguards, precision  
ball bearing

100kg

## Castors for Inflight Trolleys Series 2976

Housing made of pressed steel, bright zinc plated, yellow chromated, double ball bearing swivel head, with stainless steel balls, wheel axle with nut

Load capacity tested according EN 12530

Plate fittings see on page 34-35

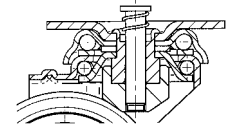

Swivel Castors with central-, total lock

Wheel diameter [mm]	Width of Tread [mm]	Size of Plate [mm]	Plate hole centres [mm]	Plate hole [mm]	Offset [mm]	Overall height [mm]	Load capacity [kg]	Order number	EAN Code
75	25	70 x 55	57/51 x 41	5,5	28	103	100	<b>2976PJH075P54</b>	4031582302875



Swivel Castors with central-, total lock

Wheel diameter [mm]	Width of Tread [mm]	Size of Plate [mm]	Plate hole centres [mm]	Plate hole [mm]	Offset [mm]	Overall height [mm]	Load capacity [kg]	Order number	EAN Code
75	25	70 x 55	57/51 x 41	5,5	28	103	100	<b>2976PJE075P54</b>	4031582302882



Swivel Castors with central-, total lock

Wheel diameter [mm]	Width of Tread [mm]	Size of Plate [mm]	Plate hole centres [mm]	Plate hole [mm]	Offset [mm]	Overall height [mm]	Load capacity [kg]	Order number	EAN Code
75	25	70 x 55	57/51 x 41	5,5	28	103	100	<b>2976UAE075P54</b>	4031582302882



**Wheel: PJE**  
 Wheel centre: Polypropylene, Tread: TENTEprene (thermoplastic rubber), with threadguards, cone ball bearing, stainless

**Wheel: PJH**  
 Wheel centre: Polypropylene, Tread: TENTEprene (thermoplastic rubber) with threadguards, plain bearing, with stainless steel bushing

**Wheel: UAE**  
 Wheel centre: Polyamide, Tread: Polyurethane, cone ball bearing, stainless



100kg

## Castors for Inflight Trolleys Series 6976 ALU

Housing made of Aluminium, double ball bearing swivel head, upper ball race: balls made of stainless steel, lower ball race: balls made of POM, wheel axle with nut

Load capacity tested according to EN 12530

Plate fittings see on page 34-35

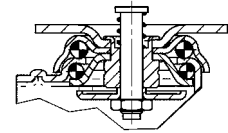

Swivel Castors with central-, total lock



Wheel diameter [mm]	Width of Tread [mm]	Size of Plate [mm]	Plate hole centres [mm]	Plate hole [mm]	Offset [mm]	Overall height [mm]	Load capacity [kg]	Order number	EAN Code
75	25	70 x 55	57/51 x 41	5,5	28	102	100	<b>6976PJH075P54</b>	4031582311280



**Wheel: PJH**

Wheel centre: Polypropylene, Tread: TENTEprene (thermoplastic rubber) with threadguards, plain bearing, with stainless steel bushing

100kg

## Castors for Inflight Trolleys Series AVIANA

Housing made of Polyamide, double ball bearing swivel head, upper ball race: balls made of stainless steel, lower ball race: balls made of POM, axle riveted

Load capacity tested according EN 12530

Plate fittings see on page 34-35



Swivel Castors with central-, total lock

Wheel diameter [mm]	Width of Tread [mm]	Size of Plate [mm]	Plate hole centres [mm]	Plate hole [mm]	Offset [mm]	Overall height [mm]	Load capacity [kg]			
75	25	70 x 55	57/51 x 41	5,5	28	103	100			

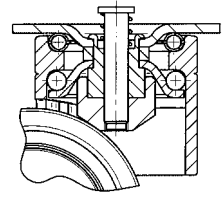

Swivel Castors with central-, total lock

Wheel diameter [mm]	Width of Tread [mm]	Size of Plate [mm]	Plate hole centres [mm]	Plate hole [mm]	Offset [mm]	Overall height [mm]	Load capacity [kg]			
75	25	70 x 55	57/51 x 41	5,5	28	103	100			



Swivel Castors with central-, total lock

Wheel diameter [mm]	Width of Tread [mm]	Size of Plate [mm]	Plate hole centres [mm]	Plate hole [mm]	Offset [mm]	Overall height [mm]	Load capacity [kg]			
75	25	70 x 55	57/51 x 41	5,5	28	103	100			



Swivel Castors with central-, total lock

Wheel diameter [mm]	Width of Tread [mm]	Size of Plate [mm]	Plate hole centres [mm]	Plate hole [mm]	Offset [mm]	Overall height [mm]	Load capacity [kg]			
75	25	70 x 55	57/51 x 41	5,5	28	103	100			



Swivel Castors with central-, total lock

Wheel diameter [mm]	Width of Tread [mm]	Size of Plate [mm]	Plate hole centres [mm]	Plate hole [mm]	Offset [mm]	Overall height [mm]	Load capacity [kg]			
75	25	70 x 55	57/51 x 41	5,5	28	103	100			



Swivel Castors with central-, total lock

Wheel diameter [mm]	Width of Tread [mm]	Size of Plate [mm]	Plate hole centres [mm]	Plate hole [mm]	Offset [mm]	Overall height [mm]	Load capacity [kg]			
75	25	70 x 55	57/51 x 41	5,5	28	103	100			

Swivel Castors with central-, total lock

Wheel diameter [mm]	Width of Tread [mm]	Size of Plate [mm]	Plate hole centres [mm]	Plate hole [mm]	Offset [mm]	Overall height [mm]	Load capacity [kg]			
75	25	70 x 55	57/51 x 41	5,5	28	103	100			

Swivel Castors with central-, total lock

Wheel diameter [mm]	Width of Tread [mm]	Size of Plate [mm]	Plate hole centres [mm]	Plate hole [mm]	Offset [mm]	Overall height [mm]	Load capacity [kg]			
75	25	70 x 55	57/51 x 41	5,5	28	103	100			

Swivel Castors with central-, total lock

Wheel diameter [mm]	Width of Tread [mm]	Size of Plate [mm]	Plate hole centres [mm]	Plate hole [mm]	Offset [mm]	Overall height [mm]	Load capacity [kg]			
75	25	70 x 55	57/51 x 41	5,5	28	103	100			

Swivel Castors with central-, total lock

Wheel diameter [mm]	Width of Tread [mm]	Size of Plate [mm]	Plate hole centres [mm]	Plate hole [mm]	Offset [mm]	Overall height [mm]	Load capacity [kg]			
75	25	70 x 55	57/51 x 41	5,5	28	103	100			

Swivel Castors with central-, total lock

Wheel diameter [mm]	Width of Tread [mm]	Size of Plate [mm]	Plate hole centres [mm]	Plate hole [mm]	Offset [mm]	Overall height [mm]	Load capacity [kg]			
75	25	70 x 55	57/51 x 41	5,5	28	103	100			



**Wheel: PJE**  
 Wheel centre: Polypropylene, Tread: TENTEprene (thermoplastic rubber), with threadguards, cone ball bearing, stainless



**Wheel: UAE**  
 Wheel centre: Polyamide, Tread: Polyurethane, cone ball bearing, stainless



**Fire resistant**  
 AVIANA castors are fire resistant certified according to FAR/JAR 25.853



## 60 - 100kg

# Castors for Shopping Trolleys Series 2370

Housing made of pressed steel, bright zinc plated, blue passivated, double ball bearing swivel head, wheel axle with nut  
Load capacity tested according EN 12530

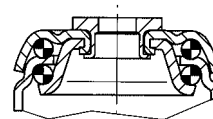

	Wheel diameter [mm]	Width of Tread [mm]	Centre hole [mm]			Offset [mm]	Overall height [mm]	Load capacity [kg]		Order number	EAN Code
Swivel Castors											
	75	25	10			30	100	60		<b>2370PIP075P30</b>	4031582360981
	75	25	10			30	100	75		<b>2370PJP075P30</b>	4031582300345
	100	32	11			35	129	80		<b>2370PIP100P30-11</b>	4031582360998
	100	32	13			35	129	80		<b>2370PIP100P30-13</b>	4031582364989
	100	32	11			35	129	80		<b>2370PJJ100P30-11</b>	4031582300321
	100	32	13			35	129	80		<b>2370PJJ100P30-13</b>	4031582365009
	100	32	11			35	129	100		<b>2370PJP100P30-11</b>	4031582300352
	100	32	13			35	129	100		<b>2370PJP100P30-13</b>	4031582335484
	125	32	11			38	155	100		<b>2370PHP125P30-11</b>	4031582364972
	125	32	13			38	155	100		<b>2370PHP125P30-13</b>	4031582357639
	125	32	11			38	155	80		<b>2370PIP125P30-11</b>	4031582364996
	125	32	13			38	155	80		<b>2370PIP125P30-13</b>	4031582335477
	125	32	11			38	155	100		<b>2370PJJ125P30-11</b>	4031582365016
	125	32	13			38	155	100		<b>2370PJJ125P30-13</b>	4031582300338
	125	32	11			38	155	100		<b>2370PJP125P30-11</b>	4031582365023
	125	32	13			38	155	100		<b>2370PJP125P30-13</b>	4031582300369
Swivel Castors										Order number	EAN Code
	100	32	M12X15,5			35	129	80		<b>2370PIP100S74</b>	4031582369359
	125	32	M12X15,5			38	155	80		<b>2370PIP125S74</b>	4031582369328
Swivel Castors										Order number	EAN Code
	100	32	58,5X35X10			35	135	80		<b>2370PIP100P72</b>	4031582369366
	125	32	58,5X35X10			38	161	80		<b>2370PIP125P72</b>	4031582369335

Series 2370 is also with pressed steel wheels DIK available.

	<p><b>Wheel: PIP</b> Wheel centre: Polypropylene, Tread: solid rubber, grey, non-marking, with threadguards, precision ball bearing</p>		<p><b>Wheel: PJP</b> Wheel centre: Polypropylene, Tread: TENTEprene (thermoplastic rubber), with synthetic threadguards, precision ball bearing</p>		<p><b>Wheel: PJJ</b> Wheel centre: Polypropylene, Tread: TENTEprene (thermoplastic rubber), with synthetic threadguards, roller bearing</p>		<p><b>Wheel: PHP anstistatic</b> Wheel centre: Polypropylene, Tread: solid rubber, grey, non-marking, with threadguards, precision ball bearing</p>
--	---	--	---	--	---	--	---

# 80 - 100kg

## Castors for Shopping Trolleys Series 2340

Housing made of pressed steel, bright zinc plated, blue passivated, precision ball bearing in swivel head with PU cover, wheel axle with nut  
Load capacity tested according EN 12530

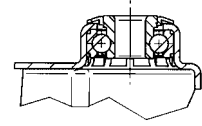

	Wheel diameter [mm]	Width of Tread [mm]	Centre hole [mm]			Offset [mm]	Overall height [mm]	Load capacity [kg]		Order number	EAN Code
Swivel Castors											
	125	32	13			38	157	80		<b>2340PIP125P30</b>	4031582348545
Swivel Castors										Order number	EAN Code
	125	32	13			38	157	100		<b>2340PJP125P30</b>	4031582336818
Swivel Castors										Order number	EAN Code
	125	32	13			38	157	100		<b>2340PHP125P30</b>	4031582357646

<p><b>Wheel: PIP</b> Wheel centre: Polypropylene, Tread: solid rubber, grey, non-marking, with threadguards, precision ball bearing</p>	<p><b>Wheel: PJP</b> Wheel centre: Polypropylene, Tread: TENTEprene (thermoplastic rubber), with synthetic threadguards, precision ball bearing</p>	<p><b>Wheel: PHP anstistatic</b> Wheel centre: Polypropylene, Tread: solid rubber, grey, non-marking, with threadguards, precision ball bearing</p>
---	---	---



80kg

## Walkway Castors Series 2875

Housing made of pressed steel, bright zinc plated, blue passivated, double ball bearing swivel head, threadguards with integrated brake shoe, designed for left and right hand use.

Load capacity tested according to EN 12530

Swivel Castors with wheel brake



Wheel diameter [mm]	Width of Tread [mm]	Centre hole [mm]			Offset [mm]	Overall height [mm]	Load capacity [kg]		Order number	EAN Code
125	32	11			40	153	80		<b>2875QMP125P30-11</b>	4031582365313
125	32	13			40	153	80		<b>2875QMP125P30-13</b>	4031582302455

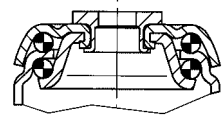

### Important notice

Designed for the following palletsize:

Track width: approx. 2,75 mm

Groove width: approx. 5,7 mm

Groove depth: > 10,0 mm

Distance between tracks: approx. 4,5 mm

Track width: approx. 4,0 mm

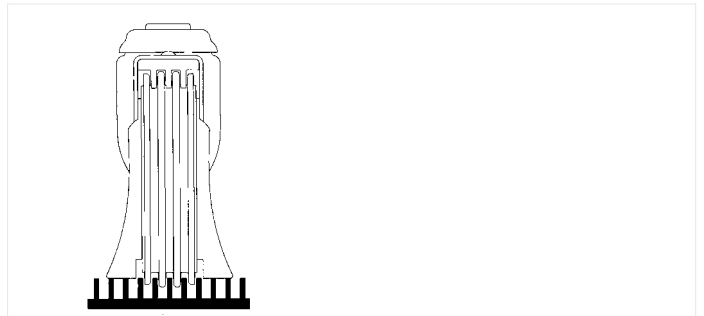

### Wheel: QMP

Wheel centre: Polyurethane, Tread: Polyurethane, 4 tracks, selfcleaning between tracks, with threadguards, precision ball bearing



### Fittings

Additional fittings can be shipped upon request.



### Load capacity

80 kg per castor on level and securely attached floors  
40 kg per castor on walkways

80kg

# Walkway Castors Series 2845

Housing made of pressed steel, bright zinc plated, blue passivated, precision ball bearing in swivel head, threadguards with integrated brake shoe, designed for left and right hand use.

Load capacity tested according EN 12530

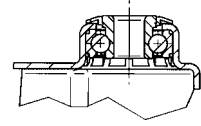

Swivel Castors with wheel brake



Wheel diameter [mm]	Width of Tread [mm]	Centre hole [mm]			Offset [mm]	Overall height [mm]	Load capacity [kg]		Order number	EAN Code
125	32	13			38	155	80		2845QMP125P30	4031582348552

### Important notice

Designed for the following palletsize:

Track width: approx. 2,75 mm

Groove width: approx. 5,7 mm

Groove depth: > 10,0 mm

Distance between tracks: approx. 4,5 mm

Track width: approx. 4,0 mm

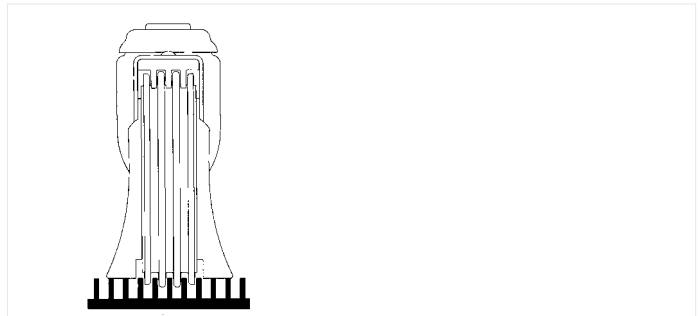

### Wheel: QMP

Wheel centre: Polyurethane, Tread: Polyurethane, 4 tracks, selfcleaning between tracks, with threadguards, precision ball bearing

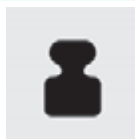

### Load capacity

80 kg per castor on level and securely attached floors  
40 kg per castor on walkways



100kg

## Walkway Castors Series 2875

Housing made of pressed steel, bright zinc plated, blue passivated, double ball bearing swivel head, flanged wheel with one ball race, left and right hand design

Load capacity tested according EN 12530

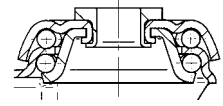

Swivel Castors with wheel brake



Wheel diameter [mm]	Width of Tread [mm]	Centre hole [mm]	Offset [mm]	Overall height [mm]	Load capacity [kg]	Order number	EAN Code
125	32	11	40	153	100	<b>2875ZAP125P30-11 LEFT</b>	4031582365320
125	32	11	40	153	100	<b>2875ZAP125P30-11 RIGHT</b>	4031582365337
125	32	13	40	153	100	<b>2875ZAP125P30-13 LEFT</b>	4031582302462
125	32	13	40	153	100	<b>2875ZAP125P30-13 RIGHT</b>	4031582324365
125	32	11	40	153	100	<b>2875ZGP125P30-11 LEFT</b>	4031582365344
125	32	11	40	153	100	<b>2875ZGP125P30-11 RIGHT</b>	4031582365351
125	32	13	40	153	100	<b>2875ZGP125P30-13 LEFT</b>	4031582357691
125	32	13	40	153	100	<b>2875ZGP125P30-13 RIGHT</b>	4031582357707
125	32	11	40	153	100	<b>2875ZIP125P30-11 LEFT</b>	4031582365368
125	32	11	40	153	100	<b>2875ZIP125P30-11 RIGHT</b>	4031582365375
125	32	13	40	153	100	<b>2875ZIP125P30-13 LEFT</b>	4031582302479
125	32	13	40	153	100	<b>2875ZIP125P30-13 RIGHT</b>	4031582324372

### Important notice

Use on uneven floors, outdoors (ground beams, gaps, joints, manhole covers, etc) can affect the life expectancy of castors. Designed for the following palletsize:

Track width: approx. 2,75 mm  
 Groove width: approx. 5,7 mm  
 Groove depth: > 10,0 mm

Track wheel-Ø: 127 mm  
 Track width: 4 mm  
 Engagement travel: 8 mm

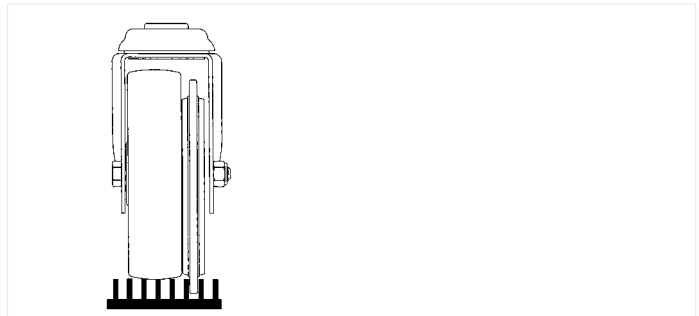

**Wheel: ZAP**  
 Wheel centre: plastic,  
 Tread: Polyurethane,  
 with threadguards,  
 precision ball bearing,  
 Flanged wheel: plastic

**Wheel: ZGP electric conductive**  
 Wheel centre: plastic,  
 Tread: thermoplastic rubber,  
 with threadguards, precision ball bearing, Flanged wheel: plastic

**Wheel: ZIP**  
 Wheel centre: plastic,  
 Tread: rubber, with threadguards, precision ball bearing, Flanged wheel: plastic

**Load capacity**  
 100 kg per castor on level and securely attached floors  
 40 kg per castor on walkways

160kg

# Walkway Castors Series 3875

Housing made of pressed steel, bright zinc plated, blue passivated, double ball bearing swivel head, flanged wheel with one ball race, left and right hand design

Load capacity tested according EN 12532

Plate fittings see on page 34-35

Wheel diameter [mm]	Width of Tread [mm]	Size of Plate [mm]	Plate hole centres [mm]	Plate hole [mm]	Offset [mm]	Overall height [mm]	Load capacity [kg]	Order number	EAN Code
160	40	137 x 105	105 x 80/75	11	55	191	160	<b>3875ZJJ160P63 LEFT</b>	4031582328561
160	40	137 x 105	105 x 80/75	11	55	191	160	<b>3875ZJJ160P63 RIGHT</b>	4031582307771

Swivel Castors with wheel brake

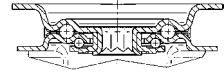

### Important notice

Use on uneven floors, outdoors (ground beams, gaps, joints, manhole covers, etc) can affect the life expectancy of castors. Designed for the following palletsize:

- Track width: approx. 2,75 mm
- Groove width: approx. 5,7 mm
- Groove depth: > 10,0 mm

- Track wheel-Ø: 155 mm
- Track width: 4 mm
- Engagement travel: 8 mm

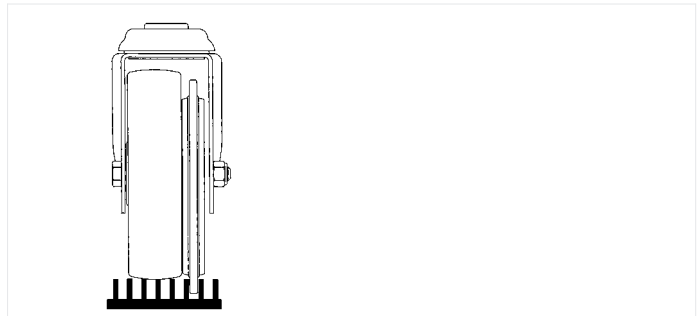

**Wheel: ZJJ**  
 Wheel centre: plastic,  
 Tread: TENTEprene  
 (thermoplastic rubber),  
 with threadguards,  
 roller bearing, Flanged  
 wheel: plastic

**Load capacity**  
 160 kg per castor on  
 level and securely  
 attached floors  
 40 kg per castor on  
 walkways



160kg

## Walkway Castors Series 3875

Housing made of pressed steel, bright zinc plated, blue passivated, double ball bearing swivel head, flanged wheel with one ball race, left and right hand design

Load capacity tested according EN 12532

Wheel diameter [mm]	Width of Tread [mm]	Centre hole [mm]	Bolt-Ø [mm]	Bolt length [mm]	Offset [mm]	Overall height [mm]	Load capacity [kg]
160	40	13			55	186	160
160	40	13			55	186	160

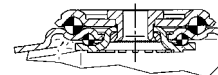

Swivel Castors with wheel brake



Wheel diameter [mm]	Width of Tread [mm]	Centre hole [mm]	Bolt-Ø [mm]	Bolt length [mm]	Offset [mm]	Overall height [mm]	Load capacity [kg]	Order number	EAN Code
160	40		28	45	55	190	160	<b>3875ZJJ160R05 LEFT</b>	4031582328578
160	40		28	45	55	190	160	<b>3875ZJJ160R05 RIGHT</b>	4031582307788

Swivel Castors with wheel brake



### Important notice

Use on uneven floors, outdoors (ground beams, gaps, joints, manhole covers, etc) can affect the life expectancy of castors. Designed for the following palletsize:

Track width: approx. 2,75 mm  
Groove width: approx. 5,7 mm  
Groove depth: > 10,0 mm

Track wheel-Ø: 155 mm  
Track width: 4 mm  
Engagement travel: 8 mm

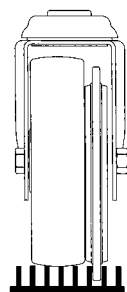

**Wheel: ZJJ**  
Wheel centre: plastic,  
Tread: TENTEprene  
(thermoplastic rubber),  
with threadguards,  
roller bearing, Flanged  
wheel: plastic

**Load capacity**  
160 kg per castor on  
level and securely  
attached floors  
40 kg per castor on  
walkways

50kg



# Stainless Steel Castors Series 7470

Housing made of Stainless Steel, double ball bearing swivel head, wheel axle with nut

Load capacity tested according EN 12530

Plate fittings see on page 34-35

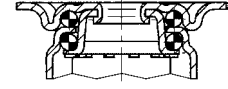

	Wheel diameter [mm]	Width of Tread [mm]	Size of Plate [mm]	Plate hole centres [mm]	Plate hole [mm]	Offset [mm]	Overall height [mm]	Load capacity [kg]		Order number	EAN Code
Swivel Castors											
	50	19	60 x 60	48/38 x 48/38	6,3	24	69	50		<b>7470PJO050P40</b>	4031582350968
Swivel Castors with wheel brake										Order number	EAN Code
	50	19	60 x 60	48/38 x 48/38	6,3	24	69	50		<b>7475PJO050P40</b>	4031582350975
Swivel Castors										Order number	EAN Code
	50	19	60 x 60	48/38 x 48/38	6,3	24	69	50		<b>7470PJH050P40</b>	4031582351064
Swivel Castors with wheel brake										Order number	EAN Code
	50	19	60 x 60	48/38 x 48/38	6,3	24	69	50		<b>7475PJH050P40</b>	4031582351095

 <p><b>Wheel: PJO</b> Wheel centre: Polypropylene, Tread: Thermoplastic rubber, grey, without threadguards, plain bearing</p>	 <p><b>Wheel: PJH</b> Wheel centre: Polypropylene, Tread: Thermoplastic rubber, grey, with threadguards, plain bearing</p>
--	---



50kg



# Stainless Steel Castors Series 7470

Housing made of Stainless Steel, double ball bearing swivel head, wheel axle with nut  
Load capacity tested according EN 12530

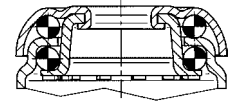

	Wheel diameter [mm]	Width of Tread [mm]	Centre hole [mm]			Offset [mm]	Overall height [mm]	Load capacity [kg]		Order number	EAN Code
Swivel Castors											
	50	19	11			24	69	50		<b>7470PJO050P30-11</b>	4031582350920
	50	19	12,3			24	69	50		<b>7470PJO050P30-12,3</b>	4031582350944
Swivel Castors with wheel brake										Order number	EAN Code
	50	19	11			24	69	50		<b>7475PJH050P30-11</b>	4031582350937
	50	19	12,3			24	69	50		<b>7475PJH050P30-12,3</b>	4031582350951
Swivel Castors										Order number	EAN Code
	50	19	11			24	69	50		<b>7470PJO050P30-11</b>	4031582351040
	50	19	12,3			24	69	50		<b>7470PJO050P30-12,3</b>	4031582351057
Swivel Castors with wheel brake										Order number	EAN Code
	50	19	11			24	69	50		<b>7475PJH050P30-11</b>	4031582351071
	50	19	12,3			24	69	50		<b>7475PJH050P30-12,3</b>	4031582351088



**Wheel: PJO**  
Wheel centre: Polypropylene, Tread: Thermoplastic rubber, grey, without threadguards, plain bearing



**Wheel: PJH**  
Wheel centre: Polypropylene, Tread: Thermoplastic rubber, grey, with threadguards, plain bearing

50kg



# Stainless Steel Castors Series 7470

Housing made of Stainless Steel, double ball bearing swivel head, wheel axle with nut

Load capacity tested according EN 12530

Plate fittings see on page 34-35

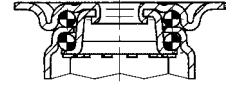

Swivel Castors	Wheel diameter [mm]	Width of Tread [mm]	Size of Plate [mm]	Plate hole centres [mm]	Plate hole [mm]	Offset [mm]	Overall height [mm]	Load capacity [kg]	Order number	EAN Code
	50	20	60 x 60	48/38 x 48/38	6,3	24	69	50	<b>7470YGO050P40</b>	4031582351187



Swivel Castors with wheel brake	Wheel diameter [mm]	Width of Tread [mm]	Size of Plate [mm]	Plate hole centres [mm]	Plate hole [mm]	Offset [mm]	Overall height [mm]	Load capacity [kg]	Order number	EAN Code
	50	20	60 x 60	48/38 x 48/38	6,3	24	69	50	<b>7475YGO050P40</b>	4031582351217





**Wheel: YGO electric conductive, non-marking**  
 Wheel centre: Polypropylene, Tread: TENTEprene (thermoplastic rubber), grey, non-marking, Shore A 85, plain bearing



50kg



# Stainless Steel Castors Series 7470

Housing made of Stainless Steel, double ball bearing swivel head, wheel axle with nut  
Load capacity tested according EN 12530

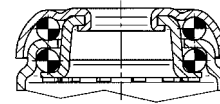

	Wheel diameter [mm]	Width of Tread [mm]	Centre hole [mm]			Offset [mm]	Overall height [mm]	Load capacity [kg]		Order number	EAN Code
Swivel Castors											
	50	20	11			24	69	50		<b>7470YGO050P30-11</b>	4031582351163
	50	20	12,3			24	69	50		<b>7470YGO050P30-12,3</b>	4031582351170

	Wheel diameter [mm]	Width of Tread [mm]	Centre hole [mm]			Offset [mm]	Overall height [mm]	Load capacity [kg]		Order number	EAN Code
Swivel Castors with wheel brake											
	50	20	11			24	69	50		<b>7475YGO050P30-11</b>	4031582351194
	50	20	12,3			24	69	50		<b>7475YGO050P30-12,3</b>	4031582351200



**Wheel: YGO electric conductive, non-marking**  
Wheel centre: Polypropylene, Tread: TENTEprene (thermoplastic rubber), grey, non-marking, Shore A 85, plain bearing

60 - 100kg



# Stainless Steel Castors Series 7470

Housing made of Stainless Steel, double ball bearing swivel head, wheel axle with nut

Load capacity tested according EN 12530

Plate fittings see on page 34-35



	Wheel diameter [mm]	Width of Tread [mm]	Size of Plate [mm]	Plate hole centres [mm]	Plate hole [mm]	Offset [mm]	Overall height [mm]	Load capacity [kg]		Order number	EAN Code
<b>Swivel Castors</b>											
	75	25	60 x 60	48/38 x 48/38	6,3	24	100	60		<b>7470PIO075P40</b>	4031582369762
	75	25	60 x 60	48/38 x 48/38	6,3	24	100	75		<b>7470PJO075P40</b>	4031582351026
	100	32	77 x 67	61,5/56 x 51,5/46,5	8,5	38	135	60		<b>7470PIO100P50</b>	4031582369830
	100	32	77 x 67	61,5/56 x 51,5/46,5	8,5	38	135	80		<b>7470PJO100P50</b>	4031582350128
	100	32	95 x 70	75 x 50	11	38	135	60		<b>7470PIO100P51</b>	4031582369847
	100	32	95 x 70	75 x 50	11	38	135	80		<b>7470PJO100P51</b>	4031582350173
	125	32	77 x 67	61,5/56 x 51,5/46,5	8,5	41	160	80		<b>7470PIO125P50</b>	4031582369977
	125	32	77 x 67	61,5/56 x 51,5/46,5	8,5	41	160	100		<b>7470PJO125P50</b>	4031582349962
	125	32	95 x 70	75 x 50	11	41	160	80		<b>7470PIO125P51</b>	4031582369960
	125	32	95 x 70	75 x 50	11	41	160	100		<b>7470PJO125P51</b>	4031582350340
	150	32	77 x 67	61,5/56 x 51,5/46,5	8,5	45	183	100		<b>7470PIO150P50</b>	4031582370041
	150	32	77 x 67	61,5/56 x 51,5/46,5	8,5	45	183	100		<b>7470PJO150P50</b>	4031582349757
	150	32	95 x 70	75 x 50	11	45	183	100		<b>7470PIO150P51</b>	4031582370058
	150	32	95 x 70	75 x 50	11	45	183	100		<b>7470PJO150P51</b>	4031582350494
<b>Fixed Castors</b>											
	100	32	77 x 67	61,5/56 x 51,5/46,5	8,5		135	60		<b>7478PIO100P50</b>	4031582369878
	100	32	77 x 67	61,5/56 x 51,5/46,5	8,5		135	80		<b>7478PJO100P50</b>	4031582350142
	125	32	77 x 67	61,5/56 x 51,5/46,5	8,5		160	80		<b>7478PIO125P50</b>	4031582369946
	125	32	77 x 67	61,5/56 x 51,5/46,5	8,5		160	100		<b>7478PJO125P50</b>	4031582349931
<b>Swivel Castors with total lock</b>											
	75	25	60 x 60	48/38 x 48/38	6,3	24	100	60		<b>7477PIO075P40</b>	4031582369779
	75	25	60 x 60	48/38 x 48/38	6,3	24	100	75		<b>7477PJO075P40</b>	4031582351033
	100	32	77 x 67	61,5/56 x 51,5/46,5	8,5	43,5	135	60		<b>7477PIO100P50</b>	4031582369854
	100	32	77 x 67	61,5/56 x 51,5/46,5	8,5	43,5	135	80		<b>7477PJO100P50</b>	4031582350159
	100	32	95 x 70	75 x 50	11	43,5	135	60		<b>7477PIO100P51</b>	4031582369861
	100	32	95 x 70	75 x 50	11	43,5	135	80		<b>7477PJO100P51</b>	4031582350197
	125	32	77 x 67	61,5/56 x 51,5/46,5	8,5	41	160	80		<b>7477PIO125P50</b>	4031582369915
	125	32	77 x 67	61,5/56 x 51,5/46,5	8,5	41	160	100		<b>7477PJO125P50</b>	4031582349948
	125	32	95 x 70	75 x 50	11	41	160	80		<b>7477PIO125P51</b>	4031582369922
	125	32	95 x 70	75 x 50	11	41	160	100		<b>7477PJO125P51</b>	4031582350364
	150	32	77 x 67	61,5/56 x 51,5/46,5	8,5	36	183	100		<b>7477PIO150P50</b>	4031582369991
	150	32	77 x 67	61,5/56 x 51,5/46,5	8,5	36	183	100		<b>7477PJO150P50</b>	4031582349726
	150	32	95 x 70	75 x 50	11	36	183	100		<b>7477PIO150P51</b>	4031582369984
	150	32	95 x 70	75 x 50	11	36	183	100		<b>7477PJO150P51</b>	4031582350500

**Wheel: PJO**  
 Wheel centre: Polypropylene, Tread: Thermoplastic rubber, grey, without threadguards, plain bearing

**Wheel: PIO**  
 Wheel centre: Polypropylene, Tread: solid rubber, grey, non-marking, without threadguards, plain bearing

**Fixed castors P50**  
 Longside of plate 90° off track

**DIN**  
 Ø125  
 According DIN 18867, Section 8 (Castors for catering equipment)



60 - 100kg



# Stainless Steel Castors Series 7470

Housing made of Stainless Steel, double ball bearing swivel head, wheel axle with nut  
Load capacity tested according EN 12530

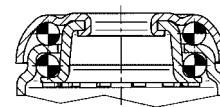

	Wheel diameter [mm]	Width of Tread [mm]	Centre hole [mm]			Offset [mm]	Overall height [mm]	Load capacity [kg]		Order number	EAN Code
Swivel Castors											
	75	25	11			24	100	60		<b>7470PIO075P30-11</b>	4031582369793
	75	25	11			24	100	75		<b>7470PJO075P30-11</b>	4031582350982
	75	25	12,3			24	100	75		<b>7470PJO075P30-12,3</b>	4031582351002
	100	32	11			38	135	60		<b>7470PIO100P30-11</b>	4031582369816
	100	32	11			38	135	80		<b>7470PJO100P30-11</b>	4031582350111
	100	32	13			38	135	60		<b>7470PIO100P30-13</b>	4031582369823
	100	32	13			38	135	80		<b>7470PJO100P30-13</b>	4031582350166
	125	32	11			41	160	80		<b>7470PIO125P30-11</b>	4031582369939
	125	32	11			41	160	100		<b>7470PJO125P30-11</b>	4031582349979
	125	32	13			41	160	80		<b>7470PIO125P30-13</b>	4031582369953
	125	32	13			41	160	100		<b>7470PJO125P30-13</b>	4031582350333
	150	32	11			45	183	100		<b>7470PIO150P30-11</b>	4031582370027
	150	32	11			45	183	100		<b>7470PJO150P30-11</b>	4031582349771
	150	32	13			45	183	100		<b>7470PIO150P30-13</b>	4031582370034
	150	32	13			45	183	100		<b>7470PJO150P30-13</b>	4031582349764
Swivel Castors with total lock										Order number	EAN Code
	75	25	11			24	100	60		<b>7477PIO075P30-11</b>	4031582369786
	75	25	11			24	100	75		<b>7477PJO075P30-11</b>	4031582350999
	75	25	12,3			24	100	75		<b>7477PJO075P30-12,3</b>	4031582351019
	100	32	11			43,5	135	60		<b>7477PIO100P30-11</b>	4031582369885
	100	32	11			43,5	135	80		<b>7477PJO100P30-11</b>	4031582350135
	100	32	13			43,5	135	60		<b>7477PIO100P30-13</b>	4031582369809
	100	32	13			43,5	135	80		<b>7477PJO100P30-13</b>	4031582350180
	125	32	11			41	160	80		<b>7477PIO125P30-11</b>	4031582369892
	125	32	11			41	160	100		<b>7477PJO125P30-11</b>	4031582349955
	125	32	13			41	160	80		<b>7477PIO125P30-13</b>	4031582369908
	125	32	13			41	160	100		<b>7477PJO125P30-13</b>	4031582350357
	150	30	11			36	183	100		<b>7477PIO150P30-11</b>	4031582370010
	150	30	11			36	183	100		<b>7477PJO150P30-11</b>	4031582349740
	150	30	13			36	183	100		<b>7477PIO150P30-13</b>	4031582370003
	150	30	13			36	183	100		<b>7477PJO150P30-13</b>	4031582349733



**Wheel: PJO**  
Wheel centre: Polypropylene, Tread: Thermoplastic rubber, grey, without threadguards, plain bearing



**Wheel: PIO**  
Wheel centre: Polypropylene, Tread: solid rubber, grey, non-marking, without threadguards, plain bearing



**Ø125**  
According DIN 18867, Section 8 (Castors for catering equipment)

75 - 100kg



# Stainless Steel Castors Series 7470

Housing made of Stainless Steel, double ball bearing swivel head, wheel axle with nut

Load capacity tested according EN 12530

Plate fittings see on page 34-35

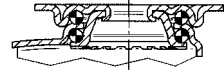

	Wheel diameter [mm]	Width of Tread [mm]	Size of Plate [mm]	Plate hole centres [mm]	Plate hole [mm]	Offset [mm]	Overall height [mm]	Load capacity [kg]		Order number	EAN Code
<b>Swivel Castors</b>											
	75	25	60 x 60	48/38 x 48/38	6,3	24	100	75		<b>7470PJH075P40</b>	4031582351125
	100	32	77 x 67	61,5/56 x 51,5/46,5	8,5	38	135	80		<b>7470PJH100P50</b>	4031582350081
	100	32	95 x 70	75 x 50	11	38	135	80		<b>7470PJH100P51</b>	4031582350210
	125	32	77 x 67	61,5/56 x 51,5/46,5	8,5	41	160	100		<b>7470PJH125P50</b>	4031582349917
	125	32	95 x 70	75 x 50	11	41	160	100		<b>7470PJH125P51</b>	4031582350388
<b>Fixed Castors</b>										Order number	EAN Code
	100	32	77 x 67	61,5/56 x 51,5/46,5	8,5		135	80		<b>7478PJH100P50</b>	4031582350104
	125	32	77 x 67	61,5/56 x 51,5/46,5	8,5		160	100		<b>7478PJH125P50</b>	4031582349894
<b>Swivel Castors with total lock</b>										Order number	EAN Code
	75	25	60 x 60	48/38 x 48/38	6,3	24	100	75		<b>7477PJH075P40</b>	4031582351156
	100	32	77 x 67	61,5/56 x 51,5/46,5	8,5	43,5	135	80		<b>7477PJH100P50</b>	4031582350098
	100	32	95 x 70	75 x 50	11	43,5	135	80		<b>7477PJH100P51</b>	4031582350234
	125	32	77 x 67	61,5/56 x 51,5/46,5	8,5	41	160	100		<b>7477PJH125P50</b>	4031582349887
	125	32	95 x 70	75 x 50	11	41	160	100		<b>7477PJH125P51</b>	4031582350401

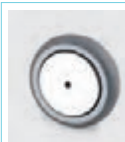

**Wheel: PJH**

Wheel centre: Polypropylene, Tread: Thermoplastic rubber, grey, with threadguards, plain bearing



**Ø125**

According DIN 18867, Section 8 (Castors for catering equipment)



**Fixed castors P50**

Longside of plate 90° off track



75 - 100kg



# Stainless Steel Castors Series 7470

Housing made of Stainless Steel, double ball bearing swivel head, wheel axle with nut  
Load capacity tested according EN 12530

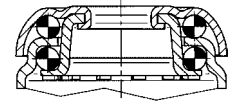

	Wheel diameter [mm]	Width of Tread [mm]	Centre hole [mm]			Offset [mm]	Overall height [mm]	Load capacity [kg]		Order number	EAN Code
Swivel Castors											
	75	25	11			24	100	75		<b>7470PJH075P30-11</b>	4031582351101
	75	25	12,3			24	100	75		<b>7470PJH075P30-12,3</b>	4031582370980
	100	32	11			38	135	80		<b>7470PJH100P30-11</b>	4031582350074
	100	32	13			38	135	80		<b>7470PJH100P30-13</b>	4031582350203
	125	32	11			41	160	100		<b>7470PJH125P30-11</b>	4031582349924
	125	32	13			41	160	100		<b>7470PJH125P30-13</b>	4031582350371
Swivel Castors with total lock											
	75	25	11			24	100	75		<b>7477PJH075P30-11</b>	4031582351132
	75	25	12,3			24	100	75		<b>7477PJH075P30-12,3</b>	4031582370997
	100	32	11			43,5	135	80		<b>7477PJH100P30-11</b>	4031582350241
	100	32	13			43,5	135	80		<b>7477PJH100P30-13</b>	4031582350227
	125	32	11			41	160	100		<b>7477PJH125P30-11</b>	4031582349900
	125	32	13			41	160	100		<b>7477PJH125P30-13</b>	4031582350395



**Wheel: PJH**  
Wheel centre: Polypropylene, Tread: Thermoplastic rubber, grey, with threadguards, plain bearing



**DIN**

**Ø125**  
According DIN 18867, Section 8 (Castors for catering equipment)

75 - 100kg



# Stainless Steel Castors Series 7470

Housing made of Stainless Steel, double ball bearing swivel head, wheel axle with nut

Load capacity tested according EN 12530

Plate fittings see on page 34-35



	Wheel diameter [mm]	Width of Tread [mm]	Size of Plate [mm]	Plate hole centres [mm]	Plate hole [mm]	Offset [mm]	Overall height [mm]	Load capacity [kg]		Order number	EAN Code
<b>Swivel Castors</b>											
	75	25	60 x 60	48/38 x 48/38	6,3	24	100	75		<b>7470PJC075P40</b>	4031582351309
	100	32	77 x 67	61,5/56 x 51,5/46,5	8,5	38	135	100		<b>7470PJC100P50</b>	4031582349825
	100	32	95 x 70	75 x 50	11	38	135	100		<b>7470PJC100P51</b>	4031582350463
	125	32	77 x 67	61,5/56 x 51,5/46,5	8,5	41	160	100		<b>7470PJC125P50</b>	4031582349986
	125	32	95 x 70	75 x 50	11	41	160	100		<b>7470PJC125P51</b>	4031582350302
	150	32	77 x 67	61,5/56 x 51,5/46,5	8,5	45	183	100		<b>7470PJC150P50</b>	4031582349696
150	32	95 x 70	75 x 50	11	45	183	100		<b>7470PJC150P51</b>	4031582350517	
<b>Fixed Castors</b>											
	100	32	77 x 67	61,5/56 x 51,5/46,5	8,5		135	100		<b>7478PJC100P50</b>	4031582349801
	125	32	77 x 67	61,5/56 x 51,5/46,5	8,5		160	100		<b>7478PJC125P50</b>	4031582350029
<b>Swivel Castors with total lock</b>											
	75	25	60 x 60	48/38 x 48/38	6,3	24	100	75		<b>7477PJC075P40</b>	4031582351330
	100	32	77 x 67	61,5/56 x 51,5/46,5	8,5	43,5	135	100		<b>7477PJC100P50</b>	4031582349795
	100	32	95 x 70	75 x 50	11	43,5	135	100		<b>7477PJC100P51</b>	4031582350470
	125	32	77 x 67	61,5/56 x 51,5/46,5	8,5	41	160	100		<b>7477PJC125P50</b>	4031582349993
	125	32	95 x 70	75 x 50	11	41	160	100		<b>7477PJC125P51</b>	4031582350326
	150	32	77 x 67	61,5/56 x 51,5/46,5	8,5	36	183	100		<b>7477PJC150P50</b>	4031582349665
150	32	95 x 70	75 x 50	11	36	183	100		<b>7477PJC150P51</b>	4031582350524	

**Wheel: PJC**  
 Wheel centre: Polypropylene, Tread: TENTEprene (thermoplastic rubber), with threadguards, precision ball bearing, stainless

**Small threadguards**  
 These castors are also available with PIP wheel and small threadguards for the food industry (Lerpac approved).

**Fixed castors P50**  
 Longside of plate 90° off track

**DIN**  
 Ø125  
 According DIN 18867, Section 8 (Castors for catering equipment)



75 - 100kg



# Stainless Steel Castors Series 7470

Housing made of Stainless Steel, double ball bearing swivel head, wheel axle with nut  
Load capacity tested according EN 12530

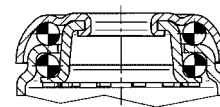

	Wheel diameter [mm]	Width of Tread [mm]	Centre hole [mm]			Offset [mm]	Overall height [mm]	Load capacity [kg]		Order number	EAN Code
Swivel Castors											
	75	25	11			24	100	75		<b>7470PJC075P30-11</b>	4031582351286
	75	25	12,3			24	100	75		<b>7470PJC075P30-12,3</b>	4031582351293
	100	32	11			38	135	100		<b>7470PJC100P30 -11</b>	4031582349832
	100	32	13			38	135	100		<b>7470PJC100P30-13</b>	4031582350456
	125	32	11			41	160	100		<b>7470PJC125P30-11</b>	4031582350012
	125	32	13			41	160	100		<b>7470PJC125P30-13</b>	4031582350319
	150	32	11			45	183	100		<b>7470PJC150P30-11</b>	4031582349719
	150	32	13			45	183	100		<b>7470PJC150P30-13</b>	4031582349702
Swivel Castors with total lock										Order number	EAN Code
	75	25	11			24	100	75		<b>7477PJC075P30-11</b>	4031582351316
	75	25	12,3			24	100	75		<b>7477PJC075P30-12,3</b>	4031582351323
	100	32	11			43,5	135	100		<b>7477PJC100P30-11</b>	4031582349818
	100	32	13			43,5	135	100		<b>7477PJC100P30-13</b>	4031582350487
	125	32	11			41	160	100		<b>7477PJC125P30-11</b>	4031582350005
	125	32	13			41	160	100		<b>7477PJC125P30-13</b>	4031582350296
	150	32	11			36	183	100		<b>7477PJC150P30-11</b>	4031582349689
	150	32	13			36	183	100		<b>7477PJC150P30-13</b>	4031582349672

	<p><b>Wheel: PJC</b> Wheel centre: Polypropylene, Tread: TENTEprene (thermoplastic rubber), with threadguards, precision ball bearing, stainless</p>		<p><b>Small threadguards</b> These castors are also available with PIP wheel and small threadguards for the food industry (Lerpac approved).</p>		<p><b>Ø125</b> According DIN 18867, Section 8 (Castors for catering equipment)</p>
--	--	--	--	--	--

75 - 100kg



# Stainless Steel Castors Series 7470

Housing made of Stainless Steel, double ball bearing swivel head, wheel axle with nut

Load capacity tested according EN 12530

Plate fittings see on page 34-35

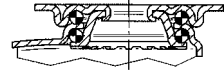

	Wheel diameter [mm]	Width of Tread [mm]	Size of Plate [mm]	Plate hole centres [mm]	Plate hole [mm]	Offset [mm]	Overall height [mm]	Load capacity [kg]		Order number	EAN Code
<b>Swivel Castors</b>											
	75	25	60 x 60	48/38 x 48/38	6,3	24	100	75		<b>7470YGO075P40</b>	4031582351248
	100	32	77 x 67	61,5/56 x 51,5/46,5	8,5	38	135	100		<b>7470XSC100P50</b>	4031582350265
	100	32	95 x 70	75 x 50	11	38	135	100		<b>7470XSC100P51</b>	4031582350746
	125	32	77 x 67	61,5/56 x 51,5/46,5	8,5	41	160	100		<b>7470XSC125P50</b>	4031582349863
	125	32	95 x 70	75 x 50	11	41	160	100		<b>7470XSC125P51</b>	4031582350425
	150	32	77 x 67	61,5/56 x 51,5/46,5	8,5	45	183	100		<b>7470XSC150P50</b>	4031582349634
	150	32	95 x 70	75 x 50	11	45	183	100		<b>7470XSC150P51</b>	4031582350531
<b>Fixed Castors</b>										Order number	EAN Code
	100	32	77 x 67	61,5/56 x 51,5/46,5	8,5		135	100		<b>7478XSC100P50</b>	4031582350036
	125	32	77 x 67	61,5/56 x 51,5/46,5	8,5		160	100		<b>7478XSC125P50</b>	4031582349788
<b>Swivel Castors with total lock</b>										Order number	EAN Code
	75	25	60 x 60	48/38 x 48/38	6,3	24	100	75		<b>7477YGO075P40</b>	4031582351279
	100	32	77 x 67	61,5/56 x 51,5/46,5	8,5	43,5	135	100		<b>7477XSC100P50</b>	4031582350043
	100	32	95 x 70	75 x 50	11	43,5	135	100		<b>7477XSC100P51</b>	4031582350289
	125	32	77 x 67	61,5/56 x 51,5/46,5	8,5	41	160	100		<b>7477XSC125P50</b>	4031582349849
	125	32	95 x 70	75 x 50	11	41	160	100		<b>7477XSC125P51</b>	4031582350449
	150	32	77 x 67	61,5/56 x 51,5/46,5	8,5	36	183	100		<b>7477XSC150P50</b>	4031582349627
	150	32	95 x 70	75 x 50	11	36	183	100		<b>7477XSC150P51</b>	4031582350548



**Wheel: XSC electric conductive, non-marking**  
Wheel centre: Polyamide, Tread: Polyurethane, with threadguards, precision ball bearing, stainless



**Wheel: YGO electric conductive, non-marking**  
Wheel centre: Polypropylene, Tread: TENTEprene (thermoplastic rubber), grey, non-marking, Shore A 85, plain bearing



**Ø125**  
According DIN 18867, Section 8 (Castors for catering equipment)



**Fixed castors P50**  
Longside of plate 90° off track



75 - 100kg



## Stainless Steel Castors Series 7470

Housing made of Stainless Steel, double ball bearing swivel head, wheel axle with nut

Load capacity tested according EN 12530

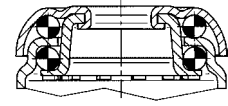

	Wheel diameter [mm]	Width of Tread [mm]	Centre hole [mm]			Offset [mm]	Overall height [mm]	Load capacity [kg]		Order number	EAN Code
Swivel Castors											
	75	25	11			24	100	75		<b>7470YGO075P30-11</b>	4031582351224
	75	25	12,3			24	100	75		<b>7470YGO075P30-12,3</b>	4031582351231
	100	32	11			38	135	100		<b>7470XSC100P30-11</b>	4031582350067
	100	32	13			38	135	100		<b>7470XSC100P30-13</b>	4031582350258
	125	32	11			41	160	100		<b>7470XSC125P30-11</b>	4031582349870
	125	32	13			41	160	100		<b>7470XSC125P30-13</b>	4031582350418
	150	32	11			45	183	100		<b>7470XSC150P30-11</b>	4031582349658
	150	32	13			45	183	100		<b>7470XSC150P30-13</b>	4031582349641
Swivel Castors with total lock										Order number	EAN Code
	75	25	11			24	100	75		<b>7477YGO075P30-11</b>	4031582351255
	75	25	12,3			24	100	75		<b>7477YGO075P30-12,3</b>	4031582351262
	100	32	11			43,5	135	100		<b>7477XSC100P30-11</b>	4031582350050
	100	32	13			43,5	135	100		<b>7477XSC100P30-13</b>	4031582350272
	125	32	11			41	160	100		<b>7477XSC125P30-11</b>	4031582349856
	125	32	13			41	160	100		<b>7477XSC125P30-13</b>	4031582350432
	150	32	11			36	183	100		<b>7477XSC150P30-11</b>	4031582349603
	150	32	13			36	183	100		<b>7477XSC150P30-13</b>	4031582349610



**Wheel: XSC electric conductive, non-marking**  
 Wheel centre: Polyamide, Tread: Polyurethane, with threadguards, precision ball bearing, stainless



**Wheel: YGO electric conductive, non-marking**  
 Wheel centre: Polypropylene, Tread: TENTEprene (thermoplastic rubber), grey, non-marking, Shore A 85, plain bearing

**DIN**

**Ø125**  
 According DIN 18867, Section 8 (Castors for catering equipment)

100kg



# Stainless Steel Castors Series 7470

Housing made of Stainless Steel, double ball bearing swivel head, wheel axle with nut

Load capacity tested according EN 12530

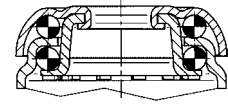

	Wheel diameter [mm]	Width of Tread [mm]		Bolt-Ø [mm]	Bolt length [mm]	Offset [mm]	Overall height [mm]	Load capacity [kg]		Order number	EAN Code
Swivel Castors											
	100	32		18	62	38	138	100		<b>7470PJC100R05-18x62 M6/30</b>	4031582371000
	100	32		18	62	38	138	100		<b>7470PJO100R05-18x62 M6/30</b>	4031582372939
	125	32		18	62	41	163	100		<b>7470PJC125R05-18x62 M6/30</b>	4031582367379
	125	32		18	62	41	163	100		<b>7470PJO125R05-18x62 M6/30</b>	4031582372946
	150	32		18	62	45	186	100		<b>7470PJC150R05-18x62 M6/30</b>	4031582367386
	150	32		18	62	45	186	100		<b>7470PJO150R05-18x62 M6/30</b>	4031582372953
Swivel Castors with total lock										Order number	EAN Code
	100	32		18	62	43,5	138	100		<b>7477PJC100R05-18x62 M6/30</b>	4031582367393
	100	32		18	62	43,5	138	100		<b>7477PJO100R05-18x62 M6/30</b>	4031582372960
	125	32		18	62	41	163	100		<b>7477PJC125R05-18x62 M6/30</b>	4031582367409
	125	32		18	62	41	163	100		<b>7477PJO125R05-18x62 M6/30</b>	4031582372977
	150	32		18	62	36	186	100		<b>7477PJC150R05-18x62 M6/30</b>	4031582367416
	150	32		18	62	36	186	100		<b>7477PJO150R05-18x62 M6/30</b>	4031582372984

	<p><b>Wheel: PJC</b> Wheel centre: Polypropylene, Tread: TENTEprene (thermoplastic rubber), with threadguards, precision ball bearing, stainless</p>		<p><b>Wheel: PJO</b> Wheel centre: Polypropylene, Tread: Thermoplastic rubber, grey, without threadguards, plain bearing</p>		<p><b>Ø125</b> According DIN 18867, Section 8 (Castors for catering equipment)</p>
--	--	--	--	--	--



35 - 55kg

## Wheels for Institutional Castors

Load capacity tested according EN 12530

		Wheel diameter [mm]	Width of Tread [mm]	Axle Hole-Ø [mm]	Hub length [mm]								
POI/POO	Description								Order number		EAN Code		
	Wheel made of Polypropylene, black, plain bearing, temperature range from - 20 to + 60 °C	38	20	6	21,5		35		<b>POI038x20-Ø6</b>		4031582320695		
		50	20	6	21,5		35		<b>POI050x20-Ø6</b>		4031582320701		
		75	25	8	26,5		50		<b>POO075x25-Ø8</b>		4031582320725		
UOO	Description								Order number		EAN Code		
	Wheel made of Polyamide, black, plain bearing, temperature range from - 40 to + 80 °C	50	20	8	21,7		55		<b>UOO050x20-Ø8</b>		4031582323450		
UAI/UAO	Description								Order number		EAN Code		
	Wheel centre: Polyamide, grey, Tread: Polyurethane, Shore A 92, plain bearing, temperature range from - 40 to + 80 °C	50	20	6	21,5		50		<b>UAI050x20-Ø6</b>		4031582322828		
		50	20	8	21		50		<b>UAO050x20-Ø8</b>		4031582322842		
UAK	Description								Order number		EAN Code		
	Wheel centre: Polyamide, grey, Tread: Polyurethane, Shore A 92, with threadguards, cone ball bearing, temperature range from - 40 to + 80 °C	50	20	6	22		50		<b>UAK050x20-Ø6</b>		4031582322835		

## 50 - 100kg

## Wheels for Institutional Castors

Load capacity tested according EN 12530

		Wheel diameter [mm]	Width of Tread [mm]	Axle Hole-Ø [mm]	Hub length [mm]					
PJ/PJO	Description								Order number	EAN Code
	Wheel centre: Polypropylene, Tread: TENTEprene (thermoplastic rubber), grey, non-marking, Shore A 85, plain bearing, temperature range from - 20 to + 60 °C	50	19	6	21,5		50		<b>PJ1050x19-Ø6</b>	4031582320404
		50	19	8	21,5		50		<b>PJO050x19-Ø8</b>	4031582070033
		75	25	8	26,5		75		<b>PJO075x25-Ø8</b>	4031582070187
		100	32	12	34,9		80		<b>PJO100x32-Ø12</b>	4031582070224
		125	32	12	34,9		100		<b>PJO125x32-Ø12</b>	4031582070231
		150	32	12	34,9		100		<b>PJO150x32-Ø12</b>	4031582348569
PIO	Description								Order number	EAN Code
	Wheel centre: Polypropylene, Tread: solid rubber, grey, non-marking, Shore A 80, without threadguards, plain bearing, temperature range from - 20 to + 60 °C	75	25	8	26,5		60		<b>PIO075x25-Ø8</b>	4031582356632
		100	22	10	28,5		60		<b>PIO100x22-Ø10</b>	4031582356663
		100	32	12	34,9		60		<b>PIO100x32-Ø12</b>	4031582356649
		125	32	12	34,9		80		<b>PIO125x32-Ø12</b>	4031582356656
YGO electric conductive	Description								Order number	EAN Code
	electric conductive, Wheel centre: Polypropylene, Tread: TENTEprene, thermoplastic rubber, grey, non-marking, Shore A 85, plain bearing, temperature range from - 20 to + 60 °C	50	20	8	22		50		<b>YGO050x20-Ø8</b>	4031582324501
		75	25	8	26,5		75		<b>YGO075x25-Ø8</b>	4031582323696
		100	32	12	34,9		80		<b>YGO100x32-Ø12</b>	4031582323702
		125	32	12	34,9		100		<b>YGO125x32-Ø12</b>	4031582323719
WOO heat resistant	Description								Order number	EAN Code
	Wheel for steam sterilisation	75	25	8	26,5		75		<b>WOO075x25-Ø8 HL26,5</b>	4031582367355
	Wheel made of heat resistant high performance synthetic material, white, plain bearing, temperature range from - 20 to + 200 °C	75	25	8	31		75		<b>WOO075x25-Ø8 HL31</b>	4031582367362



50 - 100kg

## Wheels for Institutional Castors

Load capacity tested according EN 12530

		Wheel diameter [mm]	Width of Tread [mm]	Axle Hole-Ø [mm]	Hub length [mm]						
PJP / PJE	Description								Order number		EAN Code
	Wheel centre:	75	25	8	28,4		50		<b>PJE075x25-Ø8</b>		4031582320398
	Polypropylene, Tread:	75	25	6	28,4		75		<b>PJP075x25-Ø6</b>		4031582070248
	TENTEpren, thermoplastic rubber, grey, non-marking, Shore A 85, threadguards,	100	32	8	36,5		100		<b>PJP100x32-Ø8</b>		4031582070255
	PJP: precision ball bearing, PJE: cone ball b., stainless, temperature range from - 20 to + 60 °C	125	32	8	36,5		100		<b>PJP125x32-Ø8</b>		4031582070262
		150	32	8	36,5		100		<b>PJP150x32-Ø8</b>		4031582070279
		200	32	8	36,5		100		<b>PJP200x32-Ø8</b>		4031582070286
PJR	Description								Order number		EAN Code
	Wheel centre:	100	32	12	34,9		100		<b>PJR100x32-Ø12 HL34,9</b>		4031582320510
	Polypropylene, Tread: TENTEpren, thermoplastic rubber, grey, non-marking, Shore A 85, roller bearing, temperature range from - 20 to + 60 °C	125	32	12	34,9		100		<b>PJR125x32-Ø12 HL34,9</b>		4031582320534
PJC stainless	Description								Order number		EAN Code
	Wheel centre:	75	25	6	28,4		75		<b>PJC075x25-Ø6</b>		4031582372991
	Polypropylene, Tread: TENTEpren, thermoplastic rubber, grey, non-marking, Shore A 85, with threadguards, precision ball bearing, stainless, temperature range from - 20 to + 60 °C	100	32	8	36,5		100		<b>PJC100x32-Ø8</b>		4031582350869
		125	32	8	36,5		100		<b>PJC125x32-Ø8</b>		4031582350876
		150	32	8	36,5		100		<b>PJC150x32-Ø8</b>		4031582350883
PIP	Description								Order number		EAN Code
	Wheel centre:	75	25	6	28,4		60		<b>PIP075x25-Ø6</b>		4031582371253
	Polypropylene, Tread: solid rubber, grey, non-marking, Shore A 75, with threadguards, precision ball bearing, temperature range from - 20 to + 60 °C	100	32	8	36,5		80		<b>PIP100x32-Ø8</b>		4031582356670
		125	32	8	36,5		80		<b>PIP125x32-Ø8</b>		4031582356687
		150	32	8	36,5		80		<b>PIP150x32-Ø8</b>		4031582356694

# 40 - 160kg

## Wheels for Institutional Castors

Load capacity tested according EN 12530

		Wheel diameter [mm]	Width of Tread [mm]	Axle Hole-Ø [mm]	Hub length [mm]								
UAE	Description											Order number	EAN Code
	Wheel centre: Polyamide, grey, Tread: Polyurethane, Shore A 92, cone ball bearing, stainless, temperature range from - 40 to + 80 °C	75	25	8	28,4							<b>UAE075x25-Ø8</b>	4031582322811
UAP	Description											Order number	EAN Code
	Wheel centre: Polyamide, grey, Tread: Polyurethane, Shore A 92, with threadguards, precision ball bearing, temperature range from - 40 to + 80 °C	50	19	6	22							<b>UAP050x19-Ø6</b>	4031582324778
		100	32	8	36,5							<b>UAP100x32-Ø8</b>	4031582322934
		125	32	8	36,5							<b>UAP125x32-Ø8</b>	4031582322941
		150	32	8	36,5							<b>UAP150x32-Ø8</b>	4031582322972
		200	32	8	36,5							<b>UAP200x32-Ø8</b>	4031582323023
XSP electric conductive	Description											Order number	EAN Code
	electric conductive, Wheel centre: Polyamide, grey, Tread: Polyurethane, Shore A 92, with threadguards, precision ball bearing, temperature range from - 40 to + 80 °C	100	32	8	36,5							<b>XSP100x32-Ø8</b>	4031582350890
		125	32	8	36,5							<b>XSP125x32-Ø8</b>	4031582350906
		150	32	8	36,5							<b>XSP150x32-Ø8</b>	4031582350913
		200	32	8	36,5							<b>XSP200x32-Ø8</b>	4031582323689
XSC electric conductive	Description											Order number	EAN Code
	electric conductive, stainless, Wheel centre: Polyamide, grey, Tread: Polyurethane, Shore A 92, with threadguards, precision ball bearing, temperature range from - 40 to + 80 °C	100	32	8	36,5							<b>XSC100x32-Ø8</b>	4031582323658
		125	32	8	36,5							<b>XSC125x32-Ø8</b>	4031582323665
		150	32	8	36,5							<b>XSC150x32-Ø8</b>	4031582323672



40 - 150kg

## Wheels for Institutional Castors

Load capacity tested according EN 12530

		Wheel diameter [mm]	Width of Tread [mm]	Axle Hole-Ø [mm]	Hub length [mm]								
<b>DIK/DIP</b>	Description								<b>Order number</b>		<b>EAN Code</b>		
	Wheel rims: pressed steel, zinc-chromatised, Tread: rubber, grey, non-marking, Shore A 80, with threadguards, DIK: cone ball bearing, DIP: precision ball bearing, temperature range from - 20 to + 85 °C	50 75 100 125 150 200	19 25 32 32 32 32	6 6 8 8 8 8	22,2 28 36 36 36 36		40 55 80 100 100 100		<b>DIK050x19-Ø6</b> <b>DIK075x25-Ø6</b> <b>DIK100x32-Ø8</b> <b>DIK125x32-Ø8</b> <b>DIK150x32-Ø8</b> <b>DIP200x32-Ø8</b>		4031582070019 4031582070149 4031582070156 4031582070163 4031582070170 4031582317749		
<b>DYK/DYP electric conductive</b>	Description								<b>Order number</b>		<b>EAN Code</b>		
	According to ESD, Same as DIK/DIP, however electric conductive, rubber, black, non-staining, Shore A 80, with threadguards, temperature range from - 20 to + 85 °C	50 75 100 125 200	19 25 32 32 32	6 6 8 8 8	22,2 28 36 36 36		40 55 80 100 100		<b>DYK050x19-Ø6</b> <b>DYK075x25-Ø6</b> <b>DYK100x32-Ø8</b> <b>DYK125x32-Ø8</b> <b>DYP200x32-Ø8</b>		4031582318227 4031582318234 4031582318241 4031582318258 4031582318272		
<b>JFC</b>	Description								<b>Order number</b>		<b>EAN Code</b>		
	Wheel centre: zinc-die-casted, Tread: Vulcanized elastic-tyre, Shore A 75, with threadguards, precision ball bearing, stainless, temperature range from - 20 to + 85 °C	125 150	32 32	8 8	35,5 35,5		150 150		<b>JFC125x32-Ø8</b> <b>JFC150x32-Ø8</b>		4031582319941 4031582319958		
<b>JYC electric conductive</b>	Description								<b>Order number</b>		<b>EAN Code</b>		
	According to ESD, Same as JFC, however electric conductive, Tread: rubber, black, non-staining, Shore A 75, with threadguards, precision ball bearing, stainless, temperature range from - 20 to + 85 °C	125 150	32 32	8 8	35,5 35,5		150 150		<b>JYC125x32-Ø8</b> <b>JYC150x32-Ø8</b>		4031582319965 4031582319972		

# 60 - 100kg

## Wheels for Institutional Castors

Load capacity tested according EN 12530

PNP	Description	Wheel diameter [mm]	Width of Tread [mm]	Axle Hole-Ø [mm]	Hub length [mm]	Load capacity [kg]		Order number	EAN Code
	Wheel centre: Polypropylene, Tread: Polyurethane, foamed, precision ball bearing, temperature range from - 20 to + 60 °C	100	30	8	34	60		<b>PNP100x30-Ø8</b>	4031582320572
		125	30	8	34	75		<b>PNP125x30-Ø8</b>	4031582320589
		150	30	8	34	75		<b>PNP150x30-Ø8</b>	4031582320596
		175	30	8	44	75		<b>PNP175x30-Ø8 HL44</b>	4031582320602
		175	30	8	60	75		<b>PNP175x30-Ø8 HL60</b>	4031582320619
		200	30	8	44	100		<b>PNP200x30-Ø8 HL44</b>	4031582320626
		200	30	8	60	100		<b>PNP200x30-Ø8 HL60</b>	4031582320633
200	50	8	60	100		<b>PNP200x50-Ø8</b>	4031582320657		
UAR	Description							Order number	EAN Code
	Wheel centre: Polyamide, grey, Tread: Polyurethane, Shore A 92, roller bearing, temperature range from - 40 to + 80 °C	100	32	12	34,9	100		<b>UAR100x32-Ø12 HL34,9</b>	4031582323115



# 40kg Accessories / Fittings

for Furniture Castors with centre hole Ø 8 mm

	Size of Plate [mm]	Plate hole centres [mm]	Plate hole [mm]	Threaded stem [mm]	Overall height [mm]	Load capacity [kg]		Order number	EAN Code
Stem with plate									
	30 x 30	20 x 20	4,4		10	40		<b>P41-30x30 / 8</b>	4031582320237
	38 x 38	27 x 27	4,4		10	40		<b>P41-38x38 / 8</b>	4031582320268
	42 x 42	31 x 31	5		10	40		<b>P41-42x42 / 8</b>	4031582320305
Stem with U-shaped plate									
	40 x 15	32	4		8	40		<b>P10-40x15 / 8</b>	4031582338089
	40 x 16	32	4		8	40		<b>P10-40x16 / 8</b>	4031582320107
	40 x 17	32	4		8	40		<b>P10-40x17 / 8</b>	4031582320114
	40 x 18	32	4		8	40		<b>P10-40x18 / 8</b>	4031582338096
	40 x 19	32	4		8	40		<b>P10-40x19 / 8</b>	4031582320121
	40 x 20	32	4		8	40		<b>P10-40x20 / 8</b>	4031582338102
	40 x 21	32	4		8	40		<b>P10-40x21 / 8</b>	4031582338119
	40 x 22	32	4		8	40		<b>P10-40x22 / 8</b>	4031582320138
	40 x 25	32	4		8	40		<b>P10-40x25 / 8</b>	4031582320145
Stem with L-shaped plate									
	40 x 16	32	4		8	40		<b>P11-40x16 / 8</b>	4031582320169
	40 x 17	32	4		8	40		<b>P11-40x17 / 8</b>	4031582320176
	40 x 19	32	4		8	40		<b>P11-40x19 / 8</b>	4031582320183
	40 x 22	32	4		8	40		<b>P11-40x22 / 8</b>	4031582320190
	40 x 25	32	4		8	40		<b>P11-40x25 / 8</b>	4031582320206
Stem with threads									
				M 6 x 12	6	40		<b>S70-6x12 / 8</b>	4031582321999
				M 6 x 25	6	40		<b>S70-6x25 / 8</b>	4031582322002
				M 8 x 10	6	40		<b>S70-8x10 / 8</b>	4031582322019
				M 8 x 12	6	40		<b>S70-8x12 / 8</b>	4031582322026
				M 8 x 15	6	40		<b>S70-8x15 / 8</b>	4031582322040
				M 8 x 25	6	40		<b>S70-8x25 / 8</b>	4031582322064
				M 8 x 34	6	40		<b>S70-8x34 / 8</b>	4031582322071
				M 10 x 10	6	40		<b>S70-10x10 / 8</b>	4031582321869
				M 10 x 15	6	40		<b>S70-10x15 / 8</b>	4031582321890
			M 10 x 25	6	40		<b>S70-10x25 / 8</b>	4031582321920	

# 30 - 80kg

## Accessories / Fittings

for Furniture Castors with centre hole  $\varnothing$  8 mm



	Bolt length [mm]	Bolt- $\varnothing$ [mm]	Collar- $\varnothing$ [mm]	Metal stem with circlip [mm]	Overall height [mm]	Load capacity [kg]		Order number	EAN Code
Collar stem									
				7 x 36	4	30		<b>B20-7x36 / 8</b>	4031582317664
Synthetic socket, round									
	29	10	18		3,5	30		<b>R20-10x29 without rips</b>	4031582321524
	27	12	17		5,5	30		<b>R20-12x27</b>	4031582321555
	27	13	17		5,5	30		<b>R20-13x27</b>	4031582321579
	27	14	17		5,5	30		<b>R20-14x27</b>	4031582321586
	27	16	20		5,5	30		<b>R20-16x27</b>	4031582321593
	27	18	20		5,5	30		<b>R20-18x27</b>	4031582321616
	27	20	23,5		5,5	30		<b>R20-20x27</b>	4031582321623
	27	23	25		5,5	30		<b>R20-23x27</b>	4031582321630
Stem with circlip									
				8 x 33		40		<b>B11-8x33 / 8</b>	4031582317640
Zinc-die cast socket, round									
	26	13	20		2	80		<b>R21-13x26</b>	4031582321661



40kg

# Accessories / Fittings

for Furniture Castors with centre hole Ø 8 mm

			Collar-Ø [mm]	Threaded stem [mm]	Overall height [mm]	Load capacity [kg]		Order number	EAN Code
Collar stem with circlip				11 x 20	4,5	40		<b>B10-11x20 / 8</b>	4031582317596
									
Stem with grooves for synthetic applications								Order number	EAN Code
			13	8 x 10	3,5	40		<b>R10-8x10 / 8</b>	4031582351408
			13	8 x 20	3,5	40		<b>R10-8x20 / 8</b>	4031582321470
			13	8 x 28	3,5	40		<b>R10-8x28 / 8</b>	4031582321487
Threaded stem for profile acc. DIN 1998								Order number	EAN Code
				25 x 51	8	40		<b>S10-7x25 / 8</b>	4031582321852

# 50 - 80kg Accessories / Fittings

 for Furniture Castors with centre hole  $\varnothing$  10 mm

	Size of Plate [mm]	Plate hole centres [mm]	Plate hole [mm]	Threaded stem [mm]	Overall height [mm]	Load capacity [kg]		Order number	EAN Code
Stem with plate									
	60 x 60	48/38 x 48/38	6,3		13,5	80		<b>P40-60x60 / 10</b>	4031582324556
	38 x 38	27 x 27	4,4		10	60		<b>P41-38x38 / 10</b>	4031582320244
	42 x 42	32 x 32	5		12	60		<b>P41-42x42 / 10</b>	4031582320275
	65 x 65	47/42 x 47/42	6		12	80		<b>P41-65x65 / 10</b>	4031582320312
Stem with threads							Order number	EAN Code	
				M 8 x 15	6	50		<b>S70-8x15 / 10</b>	4031582322033
				M 10 x 10	6	80		<b>S70-10x10 / 10</b>	4031582338126
				M 10 x 15	6	80		<b>S70-10x15 / 10</b>	4031582321876
				M 10 x 25	6	80		<b>S70-10x25 / 10</b>	4031582321906
				M 10 x 35	6	80		<b>S70-10x35 / 10</b>	4031582321937
				M 10 x 50	6	80		<b>S70-10x50 / 10</b>	4031582321944
			M 10 x 78	9	80		<b>S70-10x78 / 10</b>	4031582321975	
Collar stem with circlip							Order number	EAN Code	
				10 x 20	4,5	60		<b>B10-10x20 / 10</b>	4031582317572
				11 x 20	4,5	60		<b>B10-11x20 / 10</b>	4031582317589
				11 x 30	4,5	60		<b>B10-11x30 / 10</b>	4031582317602
				9 x 24	4	60		<b>B10-9x24 / 10</b>	4031582338638
Stem with circlip							Order number	EAN Code	
				10 x 33		80		<b>B11-10x33 / 10</b>	4031582317626



# 80 - 100kg Accessories / Fittings

for Furniture Castors with centre hole Ø 11 mm

	Size of Plate [mm]	Plate hole centres [mm]	Plate hole [mm]	Threaded stem [mm]	Overall height [mm]	Load capacity [kg]		Order number	EAN Code
Stem with plate									
	60 x 60	48/38 x 48/38	6,3		13,5	80		<b>P40-60x60 / 11</b>	4031582324563
	42 x 42	32 x 32	5		12	80		<b>P41-42x42 / 11</b>	4031582320282
	65 x 65	47/42 x 47/42	6		12	100		<b>P41-65x65 / 11</b>	4031582320329
Stem with threads								Order number	EAN Code
				M 8 x 25	6	100		<b>S70-8x25 / 11</b>	4031582322057
				M 10 x 15	6	100		<b>S70-10x15 / 11</b>	4031582321883
				M 10 x 25	6	100		<b>S70-10x25 / 11</b>	4031582321913
				M 10 x 50	9	100		<b>S70-10x50 / 11</b>	4031582321951
				M 10 x 70	9	100		<b>S70-10x70 / 11</b>	4031582321968
				M 12 x 25	9	100		<b>S70-12x25 / 11</b>	4031582321982
Collar stem with circlip								Order number	EAN Code
				11 x 30	4	100		<b>B10-11x30 / 11</b>	4031582338133

40kg

## Accessories / Sockets

 for Furniture Castors with fitting B10-11x30  
 for Institutional Castors with fitting B10-11x31

	Bolt length [mm]	Bolt-Ø [mm]	Collar-Ø [mm]		Overall height [mm]	Load capacity [kg]		Order number	EAN Code
Socket for tubes, round									
	36	14	18		36	40		<b>R20-14x36</b>	4031582090079
	36	15	18		36	40		<b>R20-15x36</b>	4031582090086
		16	18		36	40		<b>R20-16x36</b>	4031582090093
		17	19		36	40		<b>R20-17x36</b>	4031582090109
		18	20		36	40		<b>R20-18x36</b>	4031582090116
		19	21		36	40		<b>R20-19x36</b>	4031582090123
		20	21		36	40		<b>R20-20x36</b>	4031582324570
		22	25		36	40		<b>R20-22x36</b>	4031582090130
		23	26		36	40		<b>R20-23x36</b>	4031582090147
Socket for tubes, square									
		16	20		36	40		<b>R40-16x16</b>	4031582090154
		17	19		36	40		<b>R40-17x17</b>	4031582090161
		18	20		36	40		<b>R40-18x18</b>	4031582090178
		21	23,5		36	40		<b>R40-21x21</b>	4031582090185
		22	24,5		36	40		<b>R40-22x22</b>	4031582090192
		23	25,5		36	40		<b>R40-23x23</b>	4031582090208
		26	30		36	40		<b>R40-26x26</b>	4031582090215
Socket for tubes, round, for wooded furniture									
		15			36	40		<b>H40-15</b>	4031582319620



# Accessories / Expanding fittings

for Castors with centre hole Ø 10 mm

				Expanding fitting-Ø [mm]						
Expanding fitting, round										
				19 - 21,5 21,5 - 24 24 - 27 27 - 30 31 - 35					<b>Order number</b> <b>R07-Ø19-21,5</b> <b>R07-Ø21,5-24</b> <b>R07-Ø24-27</b> <b>R07-Ø27-30</b> <b>R07-Ø31-35</b>	<b>EAN Code</b> 4031582321371 4031582321388 4031582321395 4031582321401 4031582321418
Expanding fitting, square										
				21,5 - 24 24 - 27 27 - 30 32 - 35 36 - 40					<b>Order number</b> <b>R47-Ø21,5-24</b> <b>R47-Ø24-27</b> <b>R47-Ø27-30</b> <b>R47-Ø32-35</b> <b>R47-Ø36-40</b>	<b>EAN Code</b> 4031582321685 4031582321692 4031582321708 4031582321715 4031582321722

"My castor runs to the beat of time."



TENTE is the world market leader for hospital bed castors. Why? Because we put our heart into precise and innovative solutions. The many years of intensive collaboration with prestigious hospital bed manufacturers around the globe has produced an extensive product range of high-quality castors for hospital beds and care beds. No matter how challenging the specific requirements in the medical sector - whether regular cleaning at high temperatures, electrical conductivity or small construction height - the intelligent and top quality solutions of our engineers meet with high levels of appreciation.

#### Medical

Hospital bed castors	192
Care bed castors	201
Accessories	210



150kg

## Bed Castors Series LINEA

Frame made from high grade synthetic material, two precision ball bearings in swivel head

Load capacity tested according EN 12531



Wheel diameter [mm]	Width of Tread [mm]	Bolt-Ø [mm]	Bolt length [mm]	Offset [mm]	Overall height [mm]	Load capacity [kg]
125	15	32	45	40	130	150
150	15	32	45	47,5	155	150

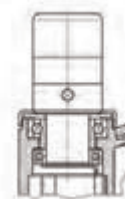

## Swivel Castors

Order number	EAN Code
<b>5940UAP125R05-32</b>	4031582348330
<b>5940UAP150R05-32</b>	4031582338898



## Swivel Castors with central, total or directional lock

Order number	EAN Code
<b>5944UAP125R36-34XS S30</b>	4031582348334
<b>5944UAP150R36-34XS S30</b>	4031582348361



## Swivel Castors with central-, total lock

Order number	EAN Code
<b>5946UAP125R36-34XS S30</b>	4031582348392
<b>5946UAP150R36-34XS S30</b>	4031582348378

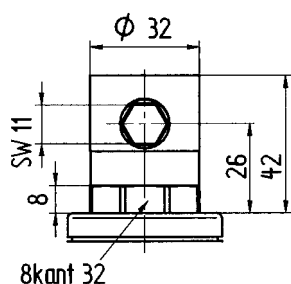

## Advantages of the fitting R36-34XS

- The stem will be vertically fixed by the hexagonal bar
- Torsion will be avoided by the octagonal profile bar
- Adjustment with the frame of the bed
- Fitting screws are not necessary



## Wheel: UAP

Wheel centre:  
Polyamide, Tread:  
Polyurethane, precision  
ball bearing



## Notice

Accessories, dimensions  
and technical  
specification see pages  
210 and 211.



## TÜV Certified

The performance  
standard of these  
castors even surpasses  
the requirements of the  
regulations set out in  
European standard DIN  
EN 12531.

# 150kg Bed Castors Series LINEA

Frame made from high grade synthetic material, two precision ball bearings in swivel head  
Load capacity tested according EN 12531

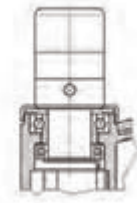

Swivel Castors	Wheel diameter [mm]	Width of Tread [mm]	Bolt-Ø [mm]	Bolt length [mm]	Offset [mm]	Overall height [mm]	Load capacity [kg]	Order number	EAN Code
	125	15	32	45	40	130	150	<b>5940UAP125R05-32</b>	4031582348330
	150	15	32	45	47,5	155	150	<b>5940UAP150R05-32</b>	4031582338898

Swivel Castors with central, total or directional lock	Wheel diameter [mm]	Width of Tread [mm]	Bolt-Ø [mm]	Bolt length [mm]	Offset [mm]	Overall height [mm]	Load capacity [kg]	Order number	EAN Code
	125	15	32	50	40	130	150	<b>5944UAP125R36-32S300H130</b>	4031582348347
	125	15	32	50	40	150	150	<b>5944UAP125R36-32S300H150</b>	4031582350753
	150	15	32	50	47,5	155	150	<b>5944UAP150R36-32S300H155</b>	4031582338904
	150	15	32	50	47,5	175	150	<b>5944UAP150R36-32S300H175</b>	4031582350784

Swivel Castors with central-, total lock	Wheel diameter [mm]	Width of Tread [mm]	Bolt-Ø [mm]	Bolt length [mm]	Offset [mm]	Overall height [mm]	Load capacity [kg]	Order number	EAN Code
	125	15	32	50	40	130	150	<b>5946UAP125R36-32S300H130</b>	4031582348385
	125	15	32	50	40	150	150	<b>5946UAP125R36-32S300H150</b>	4031582350760
	150	15	32	50	47,5	155	150	<b>5946UAP150R36-32S300H155</b>	4031582338928
	150	15	32	50	47,5	175	150	<b>5946UAP150R36-32S300H175</b>	4031582371260

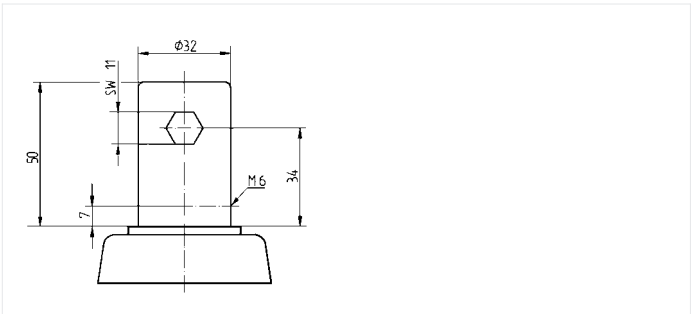

**Wheel: UAP**  
Wheel centre: Polyamide, Tread: Polyurethane, precision ball bearing



**Notice**  
Accessories, dimensions and technical specification see pages 210 and 211.



**TÜV Certified**  
The performance standard of these castors even surpasses the requirements of the regulations set out in European standard DIN EN 12531.



150kg



# Bed Castors Series LINEA stainless

Frame made from high grade synthetic material, two precision ball bearings in swivel head  
Load capacity tested according EN 12531

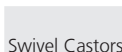

Wheel diameter [mm]	Width of Tread [mm]	Bolt-Ø [mm]	Bolt length [mm]	Offset [mm]	Overall height [mm]	Load capacity [kg]
125	15	32	45	40	130	150
125	15	32	45	40	130	150
150	15	32	45	47,5	155	150
150	15	32	45	47,5	155	150

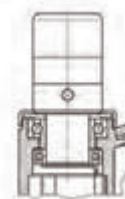

Swivel Castors



Order number	EAN Code
<b>5940UAC125R05-32</b>	4031582359954
<b>5940USC125R05-32</b>	4031582360097
<b>5940UAC150R05-32</b>	4031582359909
<b>5940USC150R05-32</b>	4031582360042

Swivel Castors with central, total or directional lock



Order number	EAN Code
<b>5944UAC125R36-34XS S30</b>	4031582359978
<b>5944USC125R36-34XS S30</b>	4031582360110
<b>5944UAC150R36-34XS S30</b>	4031582359923
<b>5944USC150R36-34XS S30</b>	4031582360066

Swivel Castors with central-, total lock



Order number	EAN Code
<b>5946UAC125R36-34XS S30</b>	4031582359992
<b>5946USC125R36-34XS S30</b>	4031582360134
<b>5946UAC150R36-34XS S30</b>	4031582359947
<b>5946USC150R36-34XS S30</b>	4031582360080

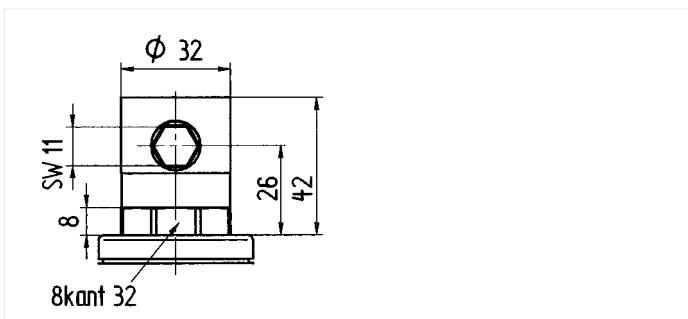

**Advantages of the fitting R36-34XS**

- The stem will be vertically fixed by the hexagonal bar
- Torsion will be avoided by the octagonal profile bar
- Adjustment with the frame of the bed
- Fitting screws are not necessary

Washable castors must be sealed in the fitting area by the hospital bed manufacturer.

**Wheel: UAC**  
Wheel centre: Polyamide, Tread: Polyurethane, precision ball bearing, stainless, washable

**Wheel: USC electric conductive, non-marking**  
Wheel centre: Polyamide, Tread: Polyurethane, precision ball bearing, stainless, washable

**Notice**  
Accessories, dimensions and technical specification see pages 210 and 211.

**TÜV Certified**  
The performance standard of these castors even surpasses the requirements of the regulations set out in European standard DIN EN 12531.

150kg



# Bed Castors Series LINEA stainless

Frame made from high grade synthetic material, two precision ball bearings in swivel head

Load capacity tested according EN 12531

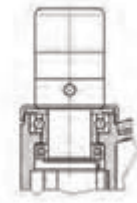

Swivel Castors	Wheel diameter [mm]	Width of Tread [mm]	Bolt-Ø [mm]	Bolt length [mm]	Offset [mm]	Overall height [mm]	Load capacity [kg]	Order number	EAN Code
	125	15	32	45	40	130	150	<b>5940UAC125R05-32</b>	4031582359954
	125	15	32	45	40	130	150	<b>5940USC125R05-32</b>	4031582360097
	150	15	32	45	47,5	155	150	<b>5940UAC150R05-32</b>	4031582359909
	150	15	32	45	47,5	155	150	<b>5940USC150R05-32</b>	4031582360042

Swivel Castors with central, total or directional lock	Wheel diameter [mm]	Width of Tread [mm]	Bolt-Ø [mm]	Bolt length [mm]	Offset [mm]	Overall height [mm]	Load capacity [kg]	Order number	EAN Code
	125	15	32	50	40	130	150	<b>5944UAC125R36-32S30OH130</b>	4031582359961
	125	15	32	50	40	130	150	<b>5944USC125R36-32S30OH130</b>	4031582360103
	125	15	32	50	40	150	150	<b>5944UAC125R36-32S30OH150</b>	4031582360035
	125	15	32	50	40	150	150	<b>5944USC125R36-32S30OH150</b>	4031582360172
	150	15	32	50	47,5	155	150	<b>5944UAC150R36-32S30OH155</b>	4031582359916
	150	15	32	50	47,5	155	150	<b>5944USC150R36-32S30OH155</b>	4031582360059
	150	15	32	50	47,5	175	150	<b>5944UAC150R36-32S30OH175</b>	4031582360004
	150	15	32	50	47,5	175	150	<b>5944USC150R36-32S30OH175</b>	4031582360141

Swivel Castors with central-, total lock	Wheel diameter [mm]	Width of Tread [mm]	Bolt-Ø [mm]	Bolt length [mm]	Offset [mm]	Overall height [mm]	Load capacity [kg]	Order number	EAN Code
	125	15	32	50	40	130	150	<b>5946UAC125R36-32S30OH130</b>	4031582359985
	125	15	32	50	40	130	150	<b>5946USC125R36-32S30OH130</b>	4031582360127
	125	15	32	50	40	150	150	<b>5946UAC125R36-32S30OH150</b>	4031582360028
	125	15	32	50	40	150	150	<b>5946USC125R36-32S30OH150</b>	4031582360165
	150	15	32	50	47,5	155	150	<b>5946UAC150R36-32S30OH155</b>	4031582359930
	150	15	32	50	47,5	155	150	<b>5946USC150R36-32S30OH155</b>	4031582360073
	150	15	32	50	47,5	175	150	<b>5946UAC150R36-32S30OH175</b>	4031582360011
	150	15	32	50	47,5	175	150	<b>5946USC150R36-32S30OH175</b>	4031582360158

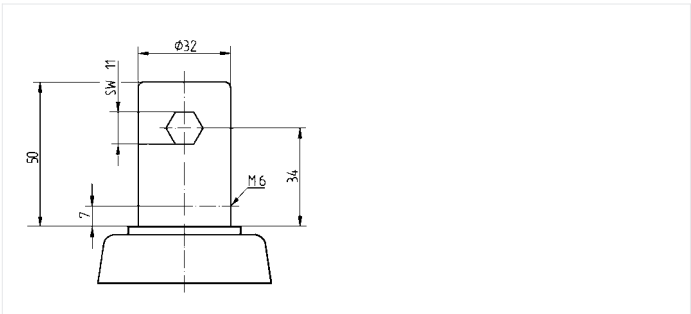

Washable castors must be sealed in the fitting area by the hospital bed manufacturer.

 <p><b>Wheel: UAC</b> Wheel centre: Polyamide, Tread: Polyurethane, precision ball bearing, stainless, washable</p>	 <p><b>Wheel: USC electric conductive, non-marking</b> Wheel centre: Polyamide, Tread: Polyurethane, precision ball bearing, stainless, washable</p>	 <p><b>Notice</b> Accessories, dimensions and technical specification see pages 210 and 211.</p>	 <p><b>TÜV Certified</b> The performance standard of these castors even surpasses the requirements of the regulations set out in European standard DIN EN 12531.</p>
--	---	---	---



# 125 - 150kg Bed Castors Series 2940

Frame made of pressed steel, precision ball bearings in both wheels and swivel head, housing cover made of synthetic plastics  
Load capacity tested according EN 12531



Wheel diameter [mm]	Width of Tread [mm]	Bolt-Ø [mm]	Bolt length [mm]	Offset [mm]	Overall height [mm]	Load capacity [kg]
---------------------	---------------------	-------------	------------------	-------------	---------------------	--------------------

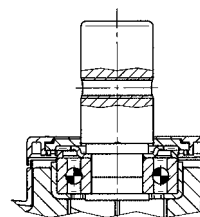

Swivel Castors	Order number	EAN Code
	<b>2940UAP100R05-28</b>	4031582338584
	<b>2940XSX100R05-28</b>	4031582341195
	<b>2940UAP125R05-28</b>	4031582302486
	<b>2940XSX125R05-28</b>	4031582341379
	<b>2940UAP150R05-28</b>	4031582302509
	<b>2940XSX150R05-28</b>	4031582341591

Swivel Castors with central, total or directional lock	Order number	EAN Code
	<b>2944UAP100R26-28S45</b>	4031582302523
	<b>2944XSX100R26-28S45</b>	4031582341713
	<b>2944UAP125R26-28S45</b>	4031582302547
	<b>2944XSX125R26-28S45</b>	4031582341911
	<b>2944UAP150R26-28S45</b>	4031582302561
	<b>2944XSX150R26-28S45</b>	4031582335446

Swivel Castors with central-, total lock	Order number	EAN Code
	<b>2946UAP100R26-28S45</b>	4031582302585
	<b>2946XSX100R26-28S45</b>	4031582340624
	<b>2946UAP125R26-28S45</b>	4031582302608
	<b>2946XSX125R26-28S45</b>	4031582340846
	<b>2946UAP150R26-28S45</b>	4031582302622
	<b>2946XSX150R26-28S45</b>	4031582335453

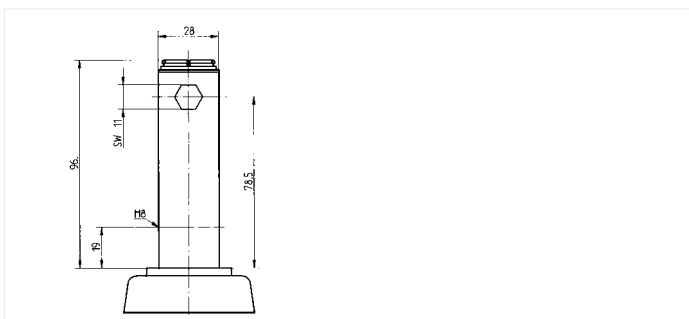

Washable castors must be sealed in the fitting area by the hospital bed manufacturer.

**Wheel: UAP**  
Wheel centre: Polyamide, Tread: Polyurethane, precision ball bearing

**Wheel: XSX electric conductive, non-marking**  
Wheel centre: Polyamide, Tread: Polyurethane, precision ball bearing, sealed, washable

**Notice**  
Accessories, dimensions and technical specification see pages 210 and 211. Different cam profiles available on request.

**TÜV Certified**  
The performance standard of these castors even surpasses the requirements of the regulations set out in European standard DIN EN 12531.

# 125 - 150kg Bed Castors Series 2940

Frame made of pressed steel, precision ball bearings in both wheels and swivel head, housing cover made of synthetic plastics  
Load capacity tested according EN 12531

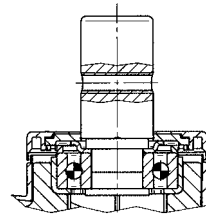

Swivel Castors	Wheel diameter [mm]	Width of Tread [mm]	Bolt-Ø [mm]	Bolt length [mm]	Offset [mm]	Overall height [mm]	Load capacity [kg]	Order number	EAN Code
	100	15	32	45	31	129	125	<b>2940UAP100R05-32</b>	4031582338591
	100	15	32	45	31	129	125	<b>2940XSX100R05-32</b>	4031582341300
	125	12	32	45	37,5	150	125	<b>2940UAP125R05-32</b>	4031582302493
	125	12	32	45	37,5	150	125	<b>2940XSX125R05-32</b>	4031582341485
	150	15	32	45	45	175	150	<b>2940UAP150R05-32</b>	4031582302516
	150	15	32	45	45	175	150	<b>2940XSX150R05-32</b>	4031582341706

Swivel Castors with central, total or directional lock	Wheel diameter [mm]	Width of Tread [mm]	Bolt-Ø [mm]	Bolt length [mm]	Offset [mm]	Overall height [mm]	Load capacity [kg]	Order number	EAN Code
	100	15	32	50	31	129	125	<b>2944UAP100R36-32S30</b>	4031582302530
	100	15	32	50	31	129	125	<b>2944XSX100R36-32S30</b>	4031582341812
	125	12	32	50	37,5	150	125	<b>2944UAP125R36-32S30</b>	4031582302554
	125	12	32	50	37,5	150	125	<b>2944XSX125R36-32S30</b>	4031582342017
	150	15	32	50	45	175	150	<b>2944UAP150R36-32S30</b>	4031582302578
	150	15	32	50	45	175	150	<b>2944XSX150R36-32S30</b>	4031582340495

Swivel Castors with central-, total lock	Wheel diameter [mm]	Width of Tread [mm]	Bolt-Ø [mm]	Bolt length [mm]	Offset [mm]	Overall height [mm]	Load capacity [kg]	Order number	EAN Code
	100	15	32	50	31	129	125	<b>2946UAP100R36-32S30</b>	4031582302592
	100	15	32	50	31	129	125	<b>2946XSX100R36-32S30</b>	4031582340730
	125	12	32	50	37,5	150	125	<b>2946UAP125R36-32S30</b>	4031582302615
	125	12	32	50	37,5	150	125	<b>2946XSX125R36-32S30</b>	4031582340969
	150	15	32	50	45	175	150	<b>2946UAP150R36-32S30</b>	4031582302639
	150	15	32	50	45	175	150	<b>2946XSX150R36-32S30</b>	4031582340501

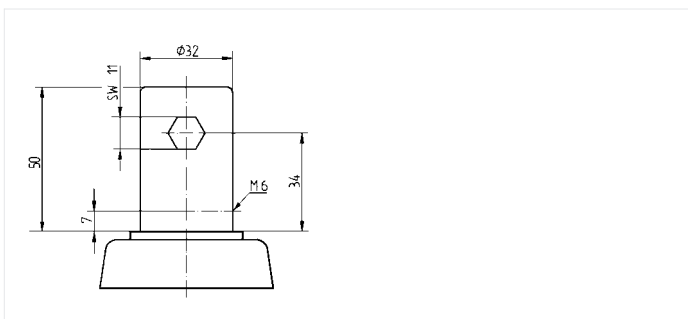

Washable castors must be sealed in the fitting area by the hospital bed manufacturer.

<p><b>Wheel: UAP</b> Wheel centre: Polyamide, Tread: Polyurethane, precision ball bearing</p>	<p><b>Wheel: XSX electric conductive, non-marking</b> Wheel centre: Polyamide, Tread: Polyurethane, precision ball bearing, sealed, washable</p>	<p><b>Notice</b> Accessories, dimensions and technical specification see pages 210 and 211. Different cam profiles available on request.</p>	<p><b>TÜV Certified</b> The performance standard of these castors even surpasses the requirements of the regulations set out in European standard DIN EN 12531.</p>
---	--	--	---



# 150kg Bed Castors Series INTEGRAL

Frame made of pressed steel, precision ball bearings in both wheels and swivel head, housing cover made of synthetic plastics  
Load capacity tested according EN 12531

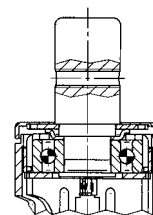

Swivel Castors	Wheel diameter [mm]	Width of Tread [mm]	Bolt-Ø [mm]	Bolt length [mm]	Offset [mm]	Overall height [mm]	Load capacity [kg]	Order number	EAN Code
	125	32	28	45	35	158	150	<b>2040UAP125R05-28</b>	4031582300109
	125	32	28	45	35	158	150	<b>2040XSX125R05-28</b>	4031582344738
	150	32	28	45	40	183	150	<b>2040UAP150R05-28</b>	4031582300123
	150	32	28	45	40	183	150	<b>2040XSX150R05-28</b>	4031582344592
	200	35	28	45	60	229	150	<b>2040UAX200R05-28</b>	4031582300147
	200	35	28	45	60	229	150	<b>2040XSX200R05-28</b>	4031582341676

Swivel Castors with central, total or directional lock	Wheel diameter [mm]	Width of Tread [mm]	Bolt-Ø [mm]	Bolt length [mm]	Offset [mm]	Overall height [mm]	Load capacity [kg]	Order number	EAN Code
	125	32	28	96	35	158	150	<b>2044UAP125R26-28S45</b>	4031582300161
	125	32	28	96	35	158	150	<b>2044XSX125R26-28S45</b>	4031582340693
	150	32	28	96	40	183	150	<b>2044UAP150R26-28S45</b>	4031582300185
	150	32	28	96	40	183	150	<b>2044XSX150R26-28S45</b>	4031582340921
	200	35	28	96	60	229	150	<b>2044UAX200R26-28S45</b>	4031582300208
	200	35	28	96	60	229	150	<b>2044XSX200R26-28S45</b>	4031582341881

Swivel Castors with central-, total lock	Wheel diameter [mm]	Width of Tread [mm]	Bolt-Ø [mm]	Bolt length [mm]	Offset [mm]	Overall height [mm]	Load capacity [kg]	Order number	EAN Code
	125	32	28	96	35	158	150	<b>2046UAP125R26-28S45</b>	4031582300222
	125	32	28	96	35	158	150	<b>2046XSX125R26-28S45</b>	4031582341164
	150	32	28	96	40	183	150	<b>2046UAP150R26-28S45</b>	4031582300246
	150	32	28	96	40	183	150	<b>2046XSX150R26-28S45</b>	4031582341454
	200	35	28	96	60	229	150	<b>2046UAX200R26-28S45</b>	4031582300260
	200	35	28	96	60	229	150	<b>2046XSX200R26-28S45</b>	4031582342086

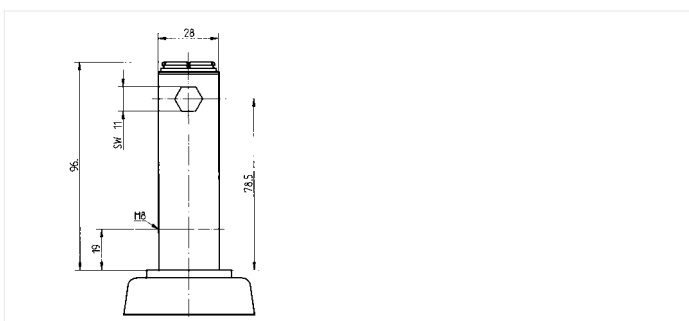

Washable castors must be sealed in the fitting area by the hospital bed manufacturer.

<p><b>Wheel: UAP</b> Wheel centre: Polyamide, Tread: Polyurethane, precision ball bearing</p>	<p><b>Wheel: UAX</b> Wheel centre: Polyamide, Tread: Polyurethane, precision ball bearing, sealed, washable</p>	<p><b>Wheel: XSX electric conductive, non-marking</b> Wheel centre: Polyamide, Tread: Polyurethane, precision ball bearing, sealed, washable</p>	<p><b>TÜV Certified</b> The performance standard of these castors even surpasses the requirements of the regulations set out in European standard DIN EN 12531.</p>
---	---	--	---

GO TO "OUR CASTERS" INDEX

# 150kg Bed Castors Series INTEGRAL

Frame made of pressed steel, precision ball bearings in both wheels and swivel head, housing cover made of synthetic plastics  
Load capacity tested according EN 12531

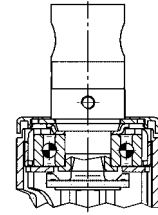

Swivel Castors	Wheel diameter [mm]	Width of Tread [mm]	Bolt-Ø [mm]	Bolt length [mm]	Offset [mm]	Overall height [mm]	Load capacity [kg]	Order number	EAN Code
	125	32	32	45	35	158	150	<b>2040UAP125R05-32</b>	4031582300116
	125	32	32	45	35	158	150	<b>2040XSX125R05-32</b>	4031582344653
	150	32	32	45	40	183	150	<b>2040UAP150R05-32</b>	4031582300130
	150	32	32	45	40	183	150	<b>2040XSX150R05-32</b>	4031582340587
	200	35	32	45	60	229	150	<b>2040UAX200R05-32</b>	4031582300154
	200	35	32	45	60	229	150	<b>2040XSX200R05-32</b>	4031582341782

Swivel Castors with central, total or directional lock	Wheel diameter [mm]	Width of Tread [mm]	Bolt-Ø [mm]	Bolt length [mm]	Offset [mm]	Overall height [mm]	Load capacity [kg]	Order number	EAN Code
	125	32	32	50	35	158	150	<b>2044UAP125R36-32S30</b>	4031582300178
	125	32	32	50	35	158	150	<b>2044XSX125R36-32S30</b>	4031582340808
	150	32	32	50	40	183	150	<b>2044UAP150R36-32S30</b>	4031582300192
	150	32	32	50	40	183	150	<b>2044XSX150R36-32S30</b>	4031582341041
	200	35	32	50	60	229	150	<b>2044UAX200R36-32S30</b>	4031582300215
	200	35	32	50	60	229	150	<b>2044XSX200R36-32S30</b>	4031582341980

Swivel Castors with central-, total lock	Wheel diameter [mm]	Width of Tread [mm]	Bolt-Ø [mm]	Bolt length [mm]	Offset [mm]	Overall height [mm]	Load capacity [kg]	Order number	EAN Code
	125	32	32	50	35	158	150	<b>2046UAP125R36-32S30</b>	4031582300239
	125	32	32	50	35	158	150	<b>2046XSX125R36-32S30</b>	4031582341270
	150	32	32	50	40	183	150	<b>2046UAP150R36-32S30</b>	4031582300253
	150	32	32	50	40	183	150	<b>2046XSX150R36-32S30</b>	4031582341560
	200	35	32	50	60	229	150	<b>2046UAX200R36-32S30</b>	4031582300277
	200	35	32	50	60	229	150	<b>2046XSX200R36-32S30</b>	4031582342178

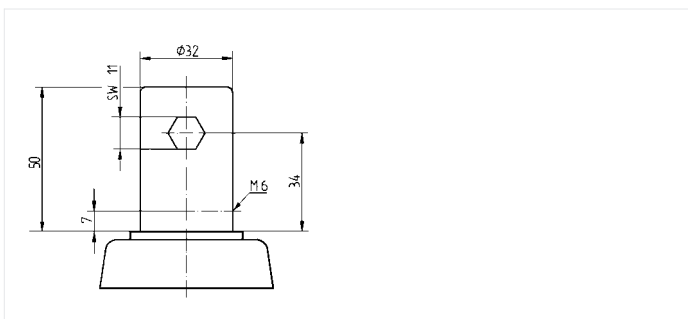

Washable castors must be sealed in the fitting area by the hospital bed manufacturer.

<p><b>Wheel: UAP</b> Wheel centre: Polyamide, Tread: Polyurethane, precision ball bearing</p>	<p><b>Wheel: UAX</b> Wheel centre: Polyamide, Tread: Polyurethane, precision ball bearing, sealed, washable</p>	<p><b>Wheel: XSX electric conductive, non-marking</b> Wheel centre: Polyamide, Tread: Polyurethane, precision ball bearing, sealed, washable</p>	<p><b>TÜV Certified</b> The performance standard of these castors even surpasses the requirements of the regulations set out in European standard DIN EN 12531.</p>
---	---	--	---



150kg



# Bed Castors Series INTEGRAL stainless

Frame made of stainless steel, precision ball bearings in both wheels and swivel head, housing cover made of synthetic plastics  
Load capacity tested according EN 12531



Wheel diameter [mm]	Width of Tread [mm]		Bolt-Ø [mm]	Bolt length [mm]	Offset [mm]	Overall height [mm]	Load capacity [kg]	
---------------------	---------------------	--	-------------	------------------	-------------	---------------------	--------------------	--

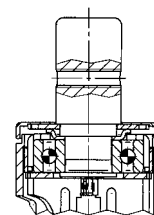

Swivel Castors

Wheel diameter [mm]	Width of Tread [mm]	Bolt-Ø [mm]	Bolt length [mm]	Offset [mm]	Overall height [mm]	Load capacity [kg]	Order number	EAN Code
150	32	28	45	40	183	150	<b>7040UAX150R05-28</b>	4031582311372
150	32	28	45	40	183	150	<b>7040XSX150R05-28</b>	4031582342253



Swivel Castors with central, total or directional lock

Wheel diameter [mm]	Width of Tread [mm]	Bolt-Ø [mm]	Bolt length [mm]	Offset [mm]	Overall height [mm]	Load capacity [kg]	Order number	EAN Code
150	32	28	96	40	183	150	<b>7044UAX150R26-28S45</b>	4031582311389
150	32	28	96	40	183	150	<b>7044XSX150R26-28S45</b>	4031582342321



Swivel Castors with central-, total lock

Wheel diameter [mm]	Width of Tread [mm]	Bolt-Ø [mm]	Bolt length [mm]	Offset [mm]	Overall height [mm]	Load capacity [kg]	Order number	EAN Code
150	32	28	96	40	183	150	<b>7046UAX150R26-28S45</b>	4031582311396
150	32	28	96	40	183	150	<b>7046XSX150R26-28S45</b>	4031582342406

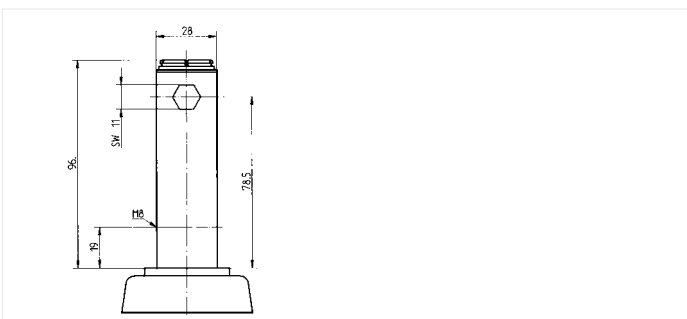

Washable castors must be sealed in the fitting area by the hospital bed manufacturer.



**Wheel: UAX**  
Wheel centre: Polyamide, Tread: Polyurethane, precision ball bearing, sealed, washable



**Wheel: XSX electric conductive, non-marking**  
Wheel centre: Polyamide, Tread: Polyurethane, precision ball bearing, sealed, washable



**Notice**  
Accessories, dimensions and technical specification see pages 210 and 211. Different cam profiles available on request.



**TÜV Certified**  
The performance standard of these castors even surpasses the requirements of the regulations set out in European standard DIN EN 12531.

# 80 - 100kg Bed Castors Series DECORA

Housing made from high grade synthetic materials, with integrated threadguards, precision ball bearing in swivel head  
Load capacity tested according EN 12530

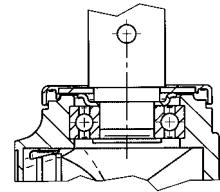

Swivel Castors	Wheel diameter [mm]	Width of Tread [mm]	Bolt-Ø [mm]	Bolt length [mm]	Offset [mm]	Overall height [mm]	Load capacity [kg]	Order number	EAN Code
	100	32	28	45	38	139	80	<b>5440PIP100R05-28</b>	4031582363104
	100	32	28	45	38	139	100	<b>5440PJP100R05-28</b>	4031582336696
	125	32	28	45	41	164	80	<b>5440PIP125R05-28</b>	4031582363128
	125	32	28	45	41	164	100	<b>5440PJP125R05-28</b>	4031582336720

Swivel Castors with central, total or directional lock	Wheel diameter [mm]	Width of Tread [mm]	Bolt-Ø [mm]	Bolt length [mm]	Offset [mm]	Overall height [mm]	Load capacity [kg]	Order number	EAN Code
	100	32	28	96	38	139	80	<b>5444PIP100R26-28S45</b>	4031582363142
	100	32	28	96	38	139	100	<b>5444PJP100R26-28S45</b>	4031582336719
	125	32	28	96	41	164	80	<b>5444PIP125R26-28S45</b>	4031582363166
	125	32	28	96	41	164	100	<b>5444PJP125R26-28S45</b>	4031582336720

Swivel Castors with central-, total lock	Wheel diameter [mm]	Width of Tread [mm]	Bolt-Ø [mm]	Bolt length [mm]	Offset [mm]	Overall height [mm]	Load capacity [kg]	Order number	EAN Code
	100	32	28	96	38	139	80	<b>5446PIP100R26-28S45</b>	4031582363180
	100	32	28	96	38	139	100	<b>5446PJP100R26-28S45</b>	4031582336733
	125	32	28	96	41	164	80	<b>5446PIP125R26-28S45</b>	4031582363203
	125	32	28	96	41	164	100	<b>5446PJP125R26-28S45</b>	4031582336740

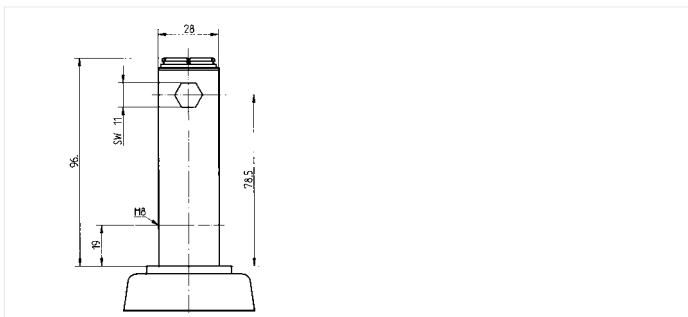

<p><b>Wheel: PJP</b> Wheel centre: Polypropylene, Tread: TENTEprene (thermoplastic rubber), with integrated threadguards, precision ball bearing</p>	<p><b>Wheel: PIP</b> Wheel centre: Polypropylene, Tread: solid rubber, grey, non-marking, with threadguards, precision ball bearing</p>	<p><b>Notice</b> Accessories, dimensions and technical specification see pages 210 and 211. Different cam profiles available on request.</p>
--	---	--



# 80 - 100kg Bed Castors Series DECORA

Housing made from high grade synthetic materials, with integrated threadguards, precision ball bearing in swivel head  
Load capacity tested according EN 12530

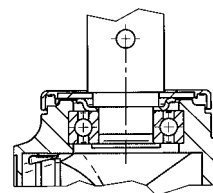

Swivel Castors	Wheel diameter [mm]	Width of Tread [mm]	Bolt-Ø [mm]	Bolt length [mm]	Offset [mm]	Overall height [mm]	Load capacity [kg]	Order number	EAN Code
	100	32	32	45	38	139	80	<b>5440PIP100R05-32</b>	4031582363111
	100	32	32	45	38	139	100	<b>5440PJP100R05-32</b>	4031582336757
	125	32	32	45	41	164	80	<b>5440PIP125R05-32</b>	4031582363135
	125	32	32	45	41	164	100	<b>5440PJP125R05-32</b>	4031582336764

Swivel Castors with central, total or directional lock	Wheel diameter [mm]	Width of Tread [mm]	Bolt-Ø [mm]	Bolt length [mm]	Offset [mm]	Overall height [mm]	Load capacity [kg]	Order number	EAN Code
	100	32	32	50	38	139	80	<b>5444PIP100R36-32S30</b>	4031582363159
	100	32	32	50	38	139	100	<b>5444PJP100R36-32S30</b>	4031582336771
	125	32	32	50	41	164	80	<b>5444PIP125R36-32S30</b>	4031582363173
	125	32	32	50	41	164	100	<b>5444PJP125R36-32S30</b>	4031582336784

Swivel Castors with central-, total lock	Wheel diameter [mm]	Width of Tread [mm]	Bolt-Ø [mm]	Bolt length [mm]	Offset [mm]	Overall height [mm]	Load capacity [kg]	Order number	EAN Code
	100	32	32	50	38	139	80	<b>5446PIP100R36-32S30</b>	4031582363197
	100	32	32	50	38	139	100	<b>5446PJP100R36-32S30</b>	4031582336795
	125	32	32	50	41	164	80	<b>5446PIP125R36-32S30</b>	4031582363210
	125	32	32	50	41	164	100	<b>5446PJP125R36-32S30</b>	4031582336801

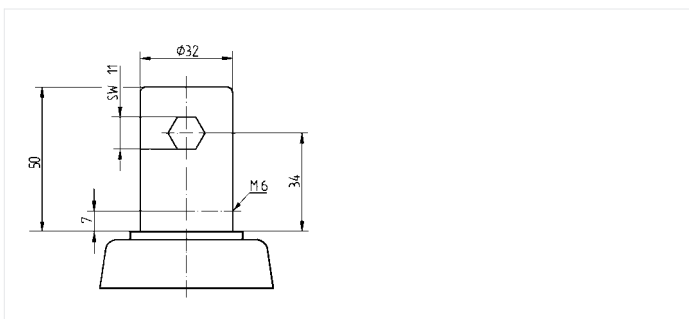

**Wheel: PJP**  
Wheel centre: Polypropylene, Tread: TENTEprene (thermoplastic rubber), with integrated threadguards, precision ball bearing

**Wheel: PIP**  
Wheel centre: Polypropylene, Tread: solid rubber, grey, non-marking, with threadguards, precision ball bearing

**Notice**  
Accessories, dimensions and technical specification see pages 210 and 211. Different cam profiles available on request.

# 80 - 100kg

## Bed Castors Series COVER-DESIGN

Housing made of pressed steel, bright zinc plated, blue passivated, double ball bearing swivel head, wheel axle riveted for attaching the cover, covering of the housing made of Polypropylene, RAL 9002, grey-white  
Load capacity tested according to EN 12530

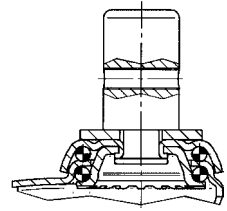

	Wheel diameter [mm]	Width of Tread [mm]		Bolt-Ø [mm]	Bolt length [mm]	Offset [mm]	Overall height [mm]	Load capacity [kg]		Order number	EAN Code
Swivel Castors											
	125	32		28	45	41	163	80		<b>2070PIP125R05-28</b>	4031582363227
	125	32		28	45	41	163	100		<b>2070PJP125R05-28</b>	4031582363241
	125	32		28	45	41	163	100		<b>2070XSP125R05-28</b>	4031582363265
	150	32		28	45	45	188	80		<b>2070PIP150R05-28</b>	4031582363234
	150	32		28	45	45	188	100		<b>2070PJP150R05-28</b>	4031582363258
	150	32		28	45	45	188	100		<b>2070XSP150R05-28</b>	4031582363272

	Wheel diameter [mm]	Width of Tread [mm]		Bolt-Ø [mm]	Bolt length [mm]	Offset [mm]	Overall height [mm]	Load capacity [kg]		Order number	EAN Code
Swivel Castors with central, total or directional lock											
	125	32		28	96	41	163	80		<b>2074PIP125R26-28S45</b>	4031582360868
	125	32		28	96	41	163	100		<b>2074PJP125R26-28S45</b>	4031582348453
	125	32		28	96	41	163	100		<b>2074XSP125R26-28S45</b>	4031582358001
	150	32		28	96	45	188	80		<b>2074PIP150R26-28S45</b>	4031582360899
	150	32		28	96	45	188	100		<b>2074PJP150R26-28S45</b>	4031582348422
	150	32		28	96	45	188	100		<b>2074XSP150R26-28S45</b>	4031582357936

	Wheel diameter [mm]	Width of Tread [mm]		Bolt-Ø [mm]	Bolt length [mm]	Offset [mm]	Overall height [mm]	Load capacity [kg]		Order number	EAN Code
Swivel Castors with central-, total lock											
	125	32		28	96	41	163	80		<b>2076PIP125R26-28S45</b>	4031582360929
	125	32		28	96	41	163	100		<b>2076PJP125R26-28S45</b>	4031582348514
	125	32		28	96	41	163	100		<b>2076XSP125R26-28S45</b>	4031582358032
	150	32		28	96	45	188	80		<b>2076PIP150R26-28S45</b>	4031582360950
	150	32		28	96	45	188	100		<b>2076PJP150R26-28S45</b>	4031582348484
	150	32		28	96	45	188	100		<b>2076XSP150R26-28S45</b>	4031582357967

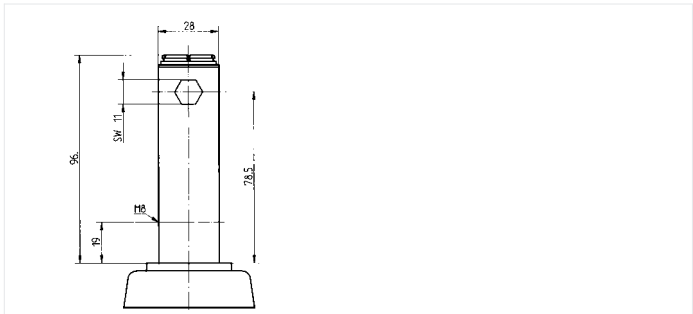

<p><b>Wheel: PJP</b> Wheel centre: Polypropylene, Tread: TENTEprene (thermoplastic rubber), with threadguards, precision ball bearing</p>	<p><b>Wheel: PIP</b> Wheel centre: Polypropylene, Tread: solid rubber, grey, non-marking, with threadguards, precision ball bearing</p>	<p><b>Wheel: XSP electric conductive, non-marking</b> Wheel centre: Polyamide, Tread: Polyurethane, with threadguards, precision ball bearing, sealed</p>	<p>Additional Snap-on synthetic covers turn the solid metal housing into a nicely designed product.</p>
---	---	---	---



# 80 - 100kg

## Bed Castors Series COVER-DESIGN

Housing made of pressed steel, bright zinc plated, blue passivated, double ball bearing swivel head, wheel axle riveted for attaching the cover, covering of the housing made of Polypropylene, RAL 9002, grey-white  
Load capacity tested according to EN 12530

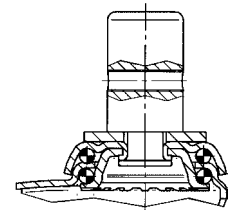

	Wheel diameter [mm]	Width of Tread [mm]		Bolt-Ø [mm]	Bolt length [mm]	Offset [mm]	Overall height [mm]	Load capacity [kg]		Order number	EAN Code
<b>Swivel Castors</b>											
	125	32		32	45	41	163	80		<b>2070PIP125R05-32</b>	4031582360844
	125	32		32	45	41	163	100		<b>2070PJP125R05-32</b>	4031582348415
	125	32		32	45	41	163	100		<b>2070XSP125R05-32</b>	4031582357998
	150	32		32	45	45	188	80		<b>2070PIP150R05-32</b>	4031582360851
	150	32		32	45	45	188	100		<b>2070PJP150R05-32</b>	4031582348408
	150	32		32	45	45	188	100		<b>2070XSP150R05-32</b>	4031582357929
<b>Swivel Castors with central, total or directional lock</b>											
	125	32		32	50	41	164	80		<b>2074PIP125R36-32S30</b>	4031582360875
	125	32		32	50	41	164	100		<b>2074PJP125R36-32S30</b>	4031582348460
	125	32		32	50	41	164	100		<b>2074XSP125R36-32S30</b>	4031582358018
	150	32		32	50	45	188	80		<b>2074PIP150R36-32S30</b>	4031582360905
	150	32		32	50	45	188	100		<b>2074PJP150R36-32S30</b>	4031582348439
	150	32		32	50	45	188	100		<b>2074XSP150R36-32S30</b>	4031582357943
<b>Swivel Castors with central-, total lock</b>											
	125	32		32	50	41	163	80		<b>2076PIP125R36-32S30</b>	4031582360936
	125	32		32	50	41	163	100		<b>2076PJP125R36-32S30</b>	4031582348452
	125	32		32	50	41	163	100		<b>2076XSP125R36-32S30</b>	4031582358049
	150	32		32	50	45	188	80		<b>2076PIP150R36-32S30</b>	4031582360967
	150	32		32	50	45	188	100		<b>2076PJP150R36-32S30</b>	4031582348491
	150	32		32	50	45	188	100		<b>2076XSP150R36-32S30</b>	4031582357974

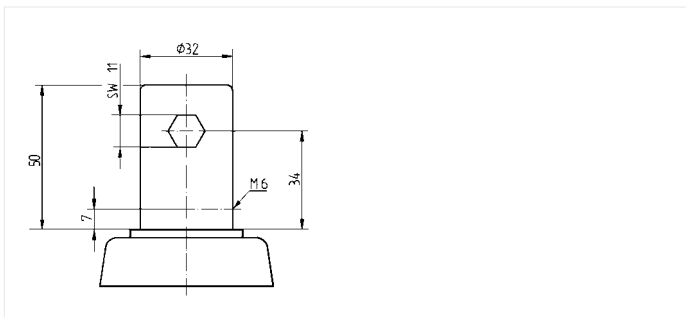

 <p><b>Wheel: PJP</b> Wheel centre: Polypropylene, Tread: TENTEprene (thermoplastic rubber), with threadguards, precision ball bearing</p>	 <p><b>Wheel: PIP</b> Wheel centre: Polypropylene, Tread: solid rubber, grey, non-marking, with threadguards, precision ball bearing</p>	 <p><b>Wheel: XSP electric conductive, non-marking</b> Wheel centre: Polyamide, Tread: Polyurethane, with threadguards, precision ball bearing, sealed</p>	 <p>Additional Snap-on synthetic covers turn the solid metal housing into a nicely designed product.</p>
---	---	---	---

# 80 - 100kg

## Bed Castors Series COVER-DESIGN

Housing made of pressed steel, bright zinc plated, blue passivated, double ball bearing swivel head, wheel axle riveted for attaching the cover, covering of the housing made of Polypropylene, RAL 9002, grey-white  
Load capacity tested according to EN 12530

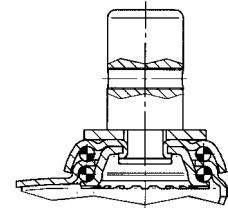

	Wheel diameter [mm]	Width of Tread [mm]		Bolt-Ø [mm]	Bolt length [mm]	Offset [mm]	Overall height [mm]	Load capacity [kg]		Order number	EAN Code
<b>Swivel Castors</b>											
	125	32		32	45	41	163	80		<b>2070PIP125R05-32</b>	4031582360844
	125	32		32	45	41	163	100		<b>2070PJP125R05-32</b>	4031582348415
	125	32		32	45	41	163	100		<b>2070XSP125R05-32</b>	4031582357998
	150	32		32	45	45	188	80		<b>2070PIP150R05-32</b>	4031582360851
	150	32		32	45	45	188	100		<b>2070PJP150R05-32</b>	4031582348408
	150	32		32	45	45	188	100		<b>2070XSP150R05-32</b>	4031582357929
<b>Swivel Castors with central, total or directional lock</b>										Order number	EAN Code
	125	32		32	50	41	163	80		<b>2074PIP125R36-34</b>	4031582360882
	125	32		32	50	41	163	100		<b>2074PJP125R36-34</b>	4031582348477
	125	32		32	50	41	163	100		<b>2074XSP125R36-34</b>	4031582358025
	150	32		32	50	45	188	80		<b>2074PIP150R36-34</b>	4031582360912
	150	32		32	50	45	188	100		<b>2074PJP150R36-34</b>	4031582338850
	150	32		32	50	45	188	100		<b>2074XSP150R36-34</b>	4031582357950
<b>Swivel Castors with central-, total lock</b>										Order number	EAN Code
	125	32		32	50	41	163	80		<b>2076PIP125R36-34</b>	4031582360943
	125	32		32	50	41	163	100		<b>2076PJP125R36-34</b>	4031582348538
	125	32		32	50	41	163	100		<b>2076XSP125R36-34</b>	4031582358056
	150	32		32	50	45	188	80		<b>2076PIP150R36-34</b>	4031582360974
	150	32		32	50	45	188	100		<b>2076PJP150R36-34</b>	4031582348507
	150	32		32	50	45	188	100		<b>2076XSP150R36-34</b>	4031582357981

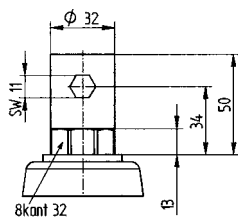

### Advantages of the fitting R36-34XS

- The stem will be vertically fixed by the hexagonal bar
- Torsion will be avoided by the octagonal profile bar
- Adjustment with the frame of the bed
- Fitting screws are not necessary

**Wheel: PJP**  
Wheel centre: Polypropylene, Tread: TENTEprene (thermoplastic rubber), with threadguards, precision ball bearing

**Wheel: PIP**  
Wheel centre: Polypropylene, Tread: solid rubber, grey, non-marking, with threadguards, precision ball bearing

**Wheel: XSP electric conductive, non-marking**  
Wheel centre: Polyamide, Tread: Polyurethane, with threadguards, precision ball bearing, sealed

Additional Snap-on synthetic covers turn the solid metal housing into a nicely designed product.



# 60 - 100kg Bed Castors Series 2470

Housing made of pressed steel, bright zinc plated, blue passivated, double ball bearing swivel head, wheel axle with nut  
Load capacity tested according EN 12530

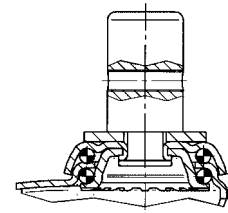

	Wheel diameter [mm]	Width of Tread [mm]		Bolt-Ø [mm]	Bolt length [mm]	Offset [mm]	Overall height [mm]	Load capacity [kg]		Order number	EAN Code
Swivel Castors											
	100	32		28	45	38	138	60		<b>2470PIO100R05-28</b>	4031582361063
	100	32		28	45	38	138	80		<b>2470PJO100R05-28</b>	4031582300741
	100	32		28	45	38	138	80		<b>2470YGO100R05-28</b>	4031582343489
	125	32		28	45	41	163	80		<b>2470PIO125R05-28</b>	4031582361124
	125	32		28	45	41	163	100		<b>2470PJO125R05-28</b>	4031582300796
	125	32		28	45	41	163	100		<b>2470YGO125R05-28</b>	4031582344356
	150	32		28	45	45	188	80		<b>2470PIO150R05-28</b>	4031582361186
	150	32		28	45	45	188	100		<b>2470PJO150R05-28</b>	4031582300864
Swivel Castors with central, total or directional lock											
	100	32		28	96	38	138	60		<b>2474PIO100R26-28S45</b>	4031582361568
	100	32		28	96	38	138	80		<b>2474PJO100R26-28S45</b>	4031582301564
	100	32		28	96	38	138	80		<b>2474YGO100R26-28S45</b>	4031582341799
	125	32		28	96	41	163	80		<b>2474PIO125R26-28S45</b>	4031582361582
	125	32		28	96	41	163	100		<b>2474PJO125R26-28S45</b>	4031582301588
	125	32		28	96	41	163	100		<b>2474YGO125R26-28S45</b>	4031582341997
	150	32		28	96	45	188	80		<b>2474PIO150R26-28S45</b>	4031582361605
	150	32		28	96	45	188	100		<b>2474PJO150R26-28S45</b>	4031582301601
Swivel Castors with central-, total lock											
	100	32		28	96	38	138	60		<b>2476PIO100R26-28S45</b>	4031582361681
	100	32		28	96	38	138	80		<b>2476PJO100R26-28S45</b>	4031582301731
	100	32		28	96	38	138	80		<b>2476YGO100R26-28S45</b>	4031582342185
	125	32		28	96	41	163	80		<b>2476PIO125R26-28S45</b>	4031582361704
	125	32		28	96	41	163	100		<b>2476PJO125R26-28S45</b>	4031582301755
	125	32		28	96	41	163	100		<b>2476YGO125R26-28S45</b>	4031582342338
	150	32		28	96	45	188	80		<b>2476PIO150R26-28S45</b>	4031582361728
	150	32		28	96	45	188	100		<b>2476PJO150R26-28S45</b>	4031582301779

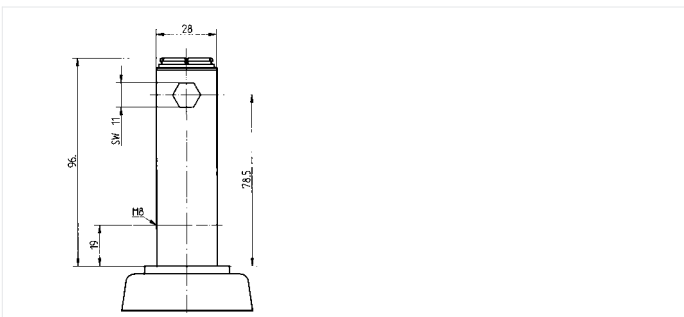

<p><b>Wheel: PJO</b> Wheel centre: Polypropylene, Tread: TENTEprene (thermoplastic rubber), without threadguards, plain bearing</p>	<p><b>Wheel: PIO</b> Wheel centre: Polypropylene, Tread: solid rubber, grey, non-marking, without threadguards, plain bearing</p>	<p><b>Wheel: YGO electric conductive, non-marking</b> Wheel centre: Polypropylene, Tread: TENTEprene (thermoplastic rubber), grey, non-marking, Shore A 85, plain bearing</p>	<p><b>Notice</b> Accessories, dimensions and technical specification see pages 210 and 211. Different cam profiles available on request.</p>
---	---	---	--

GO TO "OUR CASTERS" INDEX

# 60 - 100kg Bed Castors Series 2470

Housing made of pressed steel, bright zinc plated, blue passivated, double ball bearing swivel head, wheel axle with nut  
Load capacity tested according EN 12530

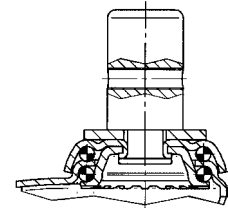

	Wheel diameter [mm]	Width of Tread [mm]		Bolt-Ø [mm]	Bolt length [mm]	Offset [mm]	Overall height [mm]	Load capacity [kg]		Order number	EAN Code
Swivel Castors											
	100	32		32	45	38	138	60		<b>2470PIO100R05-32</b>	4031582361070
	100	32		32	45	38	138	80		<b>2470PJO100R05-32</b>	4031582300765
	100	32		32	45	38	138	80		<b>2470YGO100R05-32</b>	4031582343618
	125	32		32	45	41	163	80		<b>2470PIO125R05-32</b>	4031582361131
	125	32		32	45	41	163	100		<b>2470PJO125R05-32</b>	4031582300819
	125	32		32	45	41	163	100		<b>2470YGO125R05-32</b>	4031582344400
	150	32		32	45	45	188	80		<b>2470PIO150R05-32</b>	4031582361193
	150	32		32	45	45	188	100		<b>2470PJO150R05-32</b>	4031582300888
Swivel Castors with central, total or directional lock											
	100	32		32	50	38	138	60		<b>2474PIO100R36-32S30</b>	4031582361575
	100	32		32	50	38	138	80		<b>2474PJO100R36-32S30</b>	4031582301571
	100	32		32	50	38	138	80		<b>2474YGO100R36-32S30</b>	4031582341898
	125	32		32	50	41	163	80		<b>2474PIO125R36-32S30</b>	4031582361599
	125	32		32	50	41	163	100		<b>2474PJO125R36-32S30</b>	4031582301595
	125	32		32	50	41	163	100		<b>2474YGO125R36-32S30</b>	4031582342093
	150	32		32	50	45	188	80		<b>2474PIO150R36-32S30</b>	4031582361612
	150	32		32	50	45	188	100		<b>2474PJO150R36-32S30</b>	4031582301618
Swivel Castors with central-, total lock											
	100	32		32	50	38	138	60		<b>2476PIO100R36-32S30</b>	4031582361698
	100	32		32	50	38	138	80		<b>2476PJO100R36-32S30</b>	4031582301748
	100	32		32	50	38	138	80		<b>2476YGO100R36-32S30</b>	4031582342260
	125	32		32	50	41	163	80		<b>2476PIO125R36-32S30</b>	4031582361711
	125	32		32	50	41	163	100		<b>2476PJO125R36-32S30</b>	4031582301762
	125	32		32	50	41	163	100		<b>2476YGO125R36-32S30</b>	4031582342413
	150	32		32	50	45	188	80		<b>2476PIO150R36-32S30</b>	4031582361735
	150	32		32	50	45	188	100		<b>2476PJO150R36-32S30</b>	4031582301786

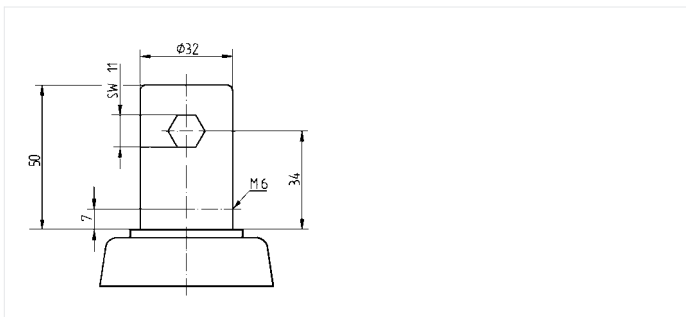

<p><b>Wheel: PJO</b> Wheel centre: Polypropylene, Tread: TENTEprene (thermoplastic rubber), without threadguards, precision ball bearing</p>	<p><b>Wheel: PIO</b> Wheel centre: Polypropylene, Tread: solid rubber, grey, non-marking, without threadguards, plain bearing</p>	<p><b>Wheel: YGO electric conductive, non-marking</b> Wheel centre: Polypropylene, Tread: TENTEprene (thermoplastic rubber), grey, non-marking, Shore A 85, plain bearing</p>	<p><b>Notice</b> Accessories, dimensions and technical specification see pages 210 and 211. Different cam profiles available on request.</p>
--	---	---	--



# 80 - 100kg Bed Castors Series 2470

Housing made of pressed steel, bright zinc plated, blue passivated, double ball bearing swivel head, wheel axle with nut  
Load capacity tested according EN 12530

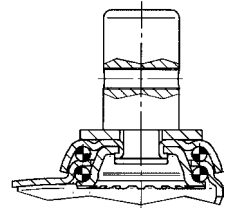

	Wheel diameter [mm]	Width of Tread [mm]		Bolt-Ø [mm]	Bolt length [mm]	Offset [mm]	Overall height [mm]	Load capacity [kg]	Express / On Stock	Order number	EAN Code
<b>Swivel Castors</b>											
	100	32		28	45	38	138	80		<b>2470PIP100R05-28</b>	4031582361285
	100	32		28	45	38	138	100		<b>2470PJP100R05-28</b>	4031582300932
	100	32		28	45	38	138	100		<b>2470XSP100R05-28</b>	4031582343014
	125	32		28	45	41	163	80		<b>2470PIP125R05-28</b>	4031582361346
	125	32		28	45	41	163	100		<b>2470PJP125R05-28</b>	4031582300987
	125	32		28	45	41	163	100		<b>2470XSP125R05-28</b>	4031582343892
	150	32		28	45	45	188	80		<b>2470PIP150R05-28</b>	4031582361407
	150	32		28	45	45	188	100		<b>2470PJP150R05-28</b>	4031582301038
	150	32		28	45	45	188	100		<b>2470XSP150R05-28</b>	4031582341973
<b>Swivel Castors with central, total or directional lock</b>										Order number	EAN Code
	100	32		28	96	38	138	80		<b>2474PIP100R26-28S45</b>	4031582361629
	100	32		28	96	38	138	100		<b>2474PJP100R26-28S45</b>	4031582301625
	100	32		28	96	38	138	100		<b>2474XSP100R26-28S45</b>	4031582358100
	125	32		28	96	41	163	80		<b>2474PIP125R26-28S45</b>	4031582361643
	125	32		28	96	41	163	100		<b>2474PJP125R26-28S45</b>	4031582301649
	125	32		28	96	41	163	100		<b>2474XSP125R26-28S45</b>	4031582358070
	150	32		28	96	45	188	80		<b>2474PIP150R26-28S45</b>	4031582361667
	150	32		28	96	45	188	100		<b>2474PJP150R26-28S45</b>	4031582301663
	150	32		28	96	45	188	100		<b>2474XSP150R26-28S45</b>	4031582358087
<b>Swivel Castors with central-, total lock</b>										Order number	EAN Code
	100	32		28	96	38	138	80		<b>2476PIP100R26-28S45</b>	4031582361742
	100	32		28	96	38	138	100		<b>2476PJP100R26-28S45</b>	4031582301793
	100	32		28	96	38	138	100		<b>2476XSP100R26-28S45</b>	4031582358117
	125	32		28	96	41	163	80		<b>2476PIP125R26-28S45</b>	4031582361766
	125	32		28	96	41	163	100		<b>2476PJP125R26-28S45</b>	4031582301816
	125	32		28	96	41	163	100		<b>2476XSP125R26-28S45</b>	4031582358063
	150	32		28	96	45	188	80		<b>2476PIP150R26-28S45</b>	4031582361780
	150	32		28	96	45	188	100		<b>2476PJP150R26-28S45</b>	4031582301830
	150	32		28	96	45	188	100		<b>2476XSP150R26-28S45</b>	4031582358094

Accessories, dimensions and technical specification see pages 210 and 211. Different cam profiles available on request.

<p><b>Wheel: PJP</b> Wheel centre: Polypropylene, Tread: TENTEprene (thermoplastic rubber), with threadguards, precision ball bearing</p>	<p><b>Wheel: PIP</b> Wheel centre: Polypropylene, Tread: solid rubber, grey, non-marking, with threadguards, precision ball bearing</p>	<p><b>Wheel: XSX electric conductive, non-marking</b> Wheel centre: Polyamide, Tread: Polyurethane, with threadguards, precision ball bearing, sealed</p>	<p><b>Pressed steel wheels</b> Series 2470 is also with pressed steel wheels DIK and DYK available.</p>
---	---	---	---

GO TO "OUR CASTERS" INDEX

# 80 - 100kg Bed Castors Series 2470

Housing made of pressed steel, bright zinc plated, blue passivated, double ball bearing swivel head, wheel axle with nut  
Load capacity tested according EN 12530

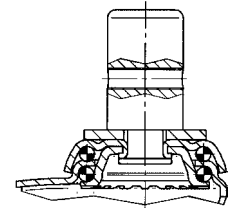

	Wheel diameter [mm]	Width of Tread [mm]		Bolt-Ø [mm]	Bolt length [mm]	Offset [mm]	Overall height [mm]	Load capacity [kg]		Order number	EAN Code
Swivel Castors											
	100	32		32	45	38	138	80		<b>2470PIP100R05-32</b>	4031582361292
	100	32		32	45	38	138	100		<b>2470PJP100R05-32</b>	4031582300956
	100	32		32	45	38	138	100		<b>2470XSP100R05-32</b>	4031582358124
	125	32		32	45	41	163	80		<b>2470PIP125R05-32</b>	4031582361353
	125	32		32	45	41	163	100		<b>2470PJP125R05-32</b>	4031582301007
	125	32		32	45	41	163	100		<b>2470XSP125R05-32</b>	4031582358131
	150	32		32	45	45	188	80		<b>2470PIP150R05-32</b>	4031582361414
	150	32		32	45	45	188	100		<b>2470PJP150R05-32</b>	4031582301052
	150	32		32	45	45	188	100		<b>2470XSP150R05-32</b>	4031582358148
Swivel Castors with central, total or directional lock										Order number	EAN Code
	100	32		32	50	38	138	80		<b>2474PIP100R36-32S30</b>	4031582361636
	100	32		32	50	38	138	100		<b>2474PJP100R36-32S30</b>	4031582301632
	100	32		32	50	38	138	100		<b>2474XSP100R36-32S30</b>	4031582358155
	125	32		32	50	41	163	80		<b>2474PIP125R36-32S30</b>	4031582361650
	125	32		32	50	41	163	100		<b>2474PJP125R36-32S30</b>	4031582301656
	125	32		32	50	41	163	100		<b>2474XSP125R36-32S30</b>	4031582358162
	150	32		32	50	45	188	80		<b>2474PIP150R36-32S30</b>	4031582361674
	150	32		32	50	45	188	100		<b>2474PJP150R36-32S30</b>	4031582301670
	150	32		32	50	45	188	100		<b>2474XSP150R36-32S30</b>	4031582358179
Swivel Castors with central-, total lock										Order number	EAN Code
	100	32		32	50	38	138	80		<b>2476PIP100R36-32S30</b>	4031582361759
	100	32		32	50	38	138	100		<b>2476PJP100R36-32S30</b>	4031582301809
	100	32		32	50	38	138	100		<b>2476XSP100R36-32S30</b>	4031582358186
	125	32		32	50	41	163	80		<b>2476PIP125R36-32S30</b>	4031582361773
	125	32		32	50	41	163	100		<b>2476PJP125R36-32S30</b>	4031582301823
	125	32		32	50	41	163	100		<b>2476XSP125R36-32S30</b>	4031582358193
	150	32		32	50	45	188	80		<b>2476PIP150R36-32S30</b>	4031582361797
	150	32		32	50	45	188	100		<b>2476PJP150R36-32S30</b>	4031582301847
	150	32		32	50	45	188	100		<b>2476XSP150R36-32S30</b>	4031582358209

Accessories, dimensions and technical specification see pages 210 and 211. Different cam profiles available on request.

	<b>Wheel: PJP</b> Wheel centre: Polypropylene, Tread: TENTEprene (thermoplastic rubber), with threadguards, precision ball bearing		<b>Wheel: PIP</b> Wheel centre: Polypropylene, Tread: solid rubber, grey, non-marking, with threadguards, precision ball bearing		<b>Wheel: XSX electric conductive, non-marking</b> Wheel centre: Polyamide, Tread: Polyurethane, with threadguards, precision ball bearing, sealed		<b>Pressed steel wheels</b> Series 2470 is also with pressed steel wheels DIK and DYK available.
--	---	--	---	--	---	--	---



# Change levers

for central lock castor system  
 Material: fibre-glass-reinforced Polyamide.  
 All change lever will be deliver with a stainless screw.

Accessory	Order number	EAN Code
	Double Lever 30 - grey	4031582338195
	Double Lever 30 - silver	4031582338164
	Double Lever 45 left - grey	4031582338171
	Double Lever 45 left - silver	4031582338140
	Double Lever 45 right - grey	4031582338188
	Double Lever 45 right - silver	4031582338157

Accessory	Order number	EAN Code
	Lever 30 - grey	4031582338256
	Lever 30 - silver	4031582338225
	Lever 45 left - grey	4031582338232
	Lever 45 left - silver	4031582338201
	Lever 45 right - grey	4031582338249
	Lever 45 right - silver	4031582338218

Accessory	Order number	EAN Code
	Lever 180 30 - grey	4031582338263
	Lever 180 30 - silver	4031582338270

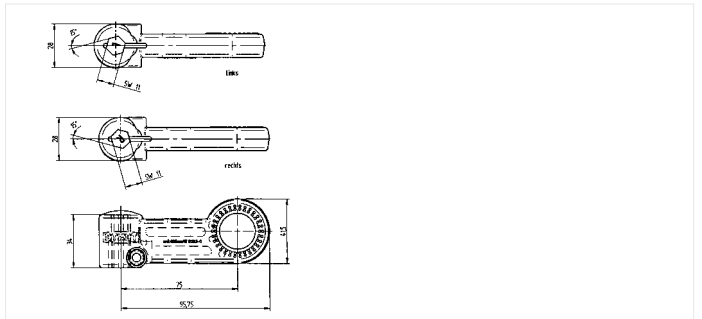
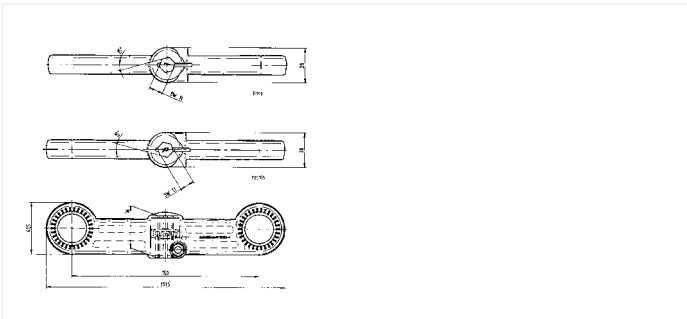

	<b>Plug red</b> EAN-Code: 4031582338607		<b>Plug green</b> EAN-Code: 4031582338614		<b>Plug black</b> EAN-Code: 4031582338621		<b>Example</b> Additional coloured plugs are available for all change levers. Please indicate the required plugs when ordering.
--	---	--	---	--	---	--	--

GO TO "OUR CASTERS" INDEX

# Accessories and assembly notice

for castors with central locking system.  
 Change lever 24 mm S45 to transfer the function to the second pair of castors.  
 Adaptor to accept round, customer made lever.  
 bearing bush to support profile steel bars.

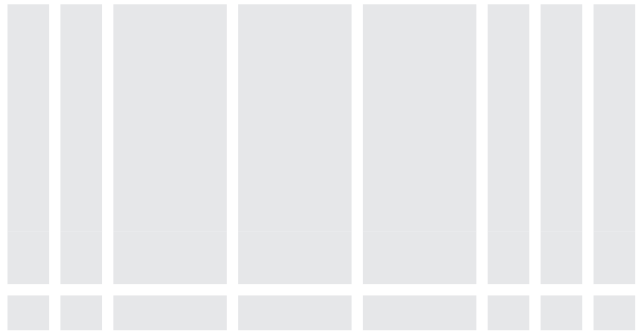



Accessory		Order number	EAN Code
		Adaptor	4031582317565

Accessory		Order number	EAN Code
		Change Lever 24	4031582322095
		Change Lever 28	4031582322101
		Change Lever 65	4031582322118

Accessory		Order number	EAN Code
		Bearing Bush	4031582319996

Accessory		Order number	EAN Code
		Profile bar	4031582321166

<p><b>Assembly notice</b>                  All castors are supplied as standard with an easily removable plastic alignment pin in the fitting hole. This pin should not be removed until immediately prior to assembly of the castor. This ensures that the factory adjustments are not inadvertently altered.</p>	<p> <b>Adjustments are possible</b>                  These bed castors are supplied ready-adjusted. Adjustable is possible, but not necessary after normal long term use.</p>	<p> <b>Load capacity</b>                  Load capacities for bed castors are laid down by the European Standard for Castors and Wheels. Series 2940 and 2040/7040: EN 12531                  Series 2470 and 5470: EN 12530</p>
--	--	---

"My castors run smoothly - round the clock."



Are you looking for reliable helpers who can complete their tasks even under tough conditions without resistance? We've got 'em: TENTE Industrial Castors. No matter whether as industrial castors or under disposal containers: they are ideal for permanent use in dust, moisture and on uneven floors. Our well-engineered technology in the accustomed TENTE quality always keeps us prepared for new challenges. Simply tell us what you need and we will get the solution rolling for you directly. Because you can rely on this at all times: the quality and service of TENTE.

## Industrial

Industrial castors	214
Castors with central lock	263
Stainless steel castors	268
Wheels	278



100 - 120kg

## Industrial Castors Series 3430

Housing made of pressed steel, bright zinc plated, blue passivated, single ball race swivel head, axle riveted

Load capacity tested according EN 12532

Plate fittings see on page 34-35

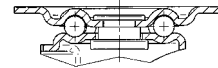

	Wheel diameter [mm]	Width of Tread [mm]	Size of Plate [mm]	Plate hole centres [mm]	Plate hole [mm]	Offset [mm]	Overall height [mm]	Load capacity [kg]		Order number	EAN Code
Swivel Castors											
	58	28	80 x 60	60 x 40	7,5	21	76	100		<b>3430POI058P60-80x60</b>	4031582303322
	65	30	95 x 70	77/66,5 x 52/45	8	22	83	120		<b>3430POO065P60-95x70</b>	4031582303339



	Wheel diameter [mm]	Width of Tread [mm]	Size of Plate [mm]	Plate hole centres [mm]	Plate hole [mm]	Offset [mm]	Overall height [mm]	Load capacity [kg]		Order number	EAN Code
Fixed Castors											
	65	30	95 x 54	71 x 24	8		83	120		<b>3438POO065P60-95x54</b>	4031582303346



**Wheel: POI/POO**  
 Wheel: Polypropylene,  
 without threadguards,  
 plain bearing

# 70 - 125kg

## Industrial Castors Series 3360

Housing made of pressed steel, bright zinc plated, blue passivated, double ball bearing swivel head, wheel axle with nut  
 Load capacity tested according EN 12532

Swivel Castors	Wheel diameter [mm]	Width of Tread [mm]	Centre hole [mm]			Offset [mm]	Overall height [mm]	Load capacity [kg]	Order number	EAN Code
	80	34	11			32	108	100	<b>3360POO080P30-11</b>	4031582302981
	80	34	13			32	108	100	<b>3360POO080P30-13</b>	4031582302998
	80	34	11			32	108	100	<b>3360POR080P30-11</b>	4031582303063
	80	34	13			32	108	100	<b>3360POR080P30-13</b>	4031582303070
	100	36	11			32	128	125	<b>3360POO100P30-11</b>	4031582303001
	100	36	13			32	128	125	<b>3360POO100P30-13</b>	4031582303018
	100	36	11			32	128	125	<b>3360POR100P30-11</b>	4031582303087
	100	36	13			32	128	125	<b>3360POR100P30-13</b>	4031582303094
	125	40	11			40	155	100	<b>3360POO125P30-11</b>	4031582303032
	125	40	13			40	155	100	<b>3360POO125P30-13</b>	4031582303049
	125	40	11			40	155	100	<b>3360POR125P30-11</b>	4031582303117
	125	40	13			40	155	100	<b>3360POR125P30-13</b>	4031582303124
	80	35	11			32	108	70	<b>3360PVO080P30-11</b>	4031582303148
	80	35	13			32	108	70	<b>3360PVO080P30-13</b>	4031582303155
	80	35	11			32	108	70	<b>3360PVR080P30-11</b>	4031582303230
	80	35	13			32	108	70	<b>3360PVR080P30-13</b>	4031582303247
	100	35	11			32	128	75	<b>3360PVO100P30-11</b>	4031582303179
	100	35	13			32	128	75	<b>3360PVO100P30-13</b>	4031582303186
	100	35	11			32	128	75	<b>3360PVR100P30-11</b>	4031582303261
	100	35	13			32	128	75	<b>3360PVR100P30-13</b>	4031582303278
	125	37	11			40	155	100	<b>3360PVO125P30-11</b>	4031582303209
	125	37	13			40	155	100	<b>3360PVO125P30-13</b>	4031582303216
	125	37	11			40	155	100	<b>3360PVR125P30-11</b>	4031582303292
	125	37	13			40	155	100	<b>3360PVR125P30-13</b>	4031582303308



**Wheel: POO**  
 Wheel: Polypropylene, black, without threadguards, plain bearing

**Wheel: POR**  
 Wheel: Polypropylene, black, without threadguards, roller bearing

**Wheel: PVO**  
 Wheel centre: Polypropylene, black, Tread: solid rubber, black, without threadguards, plain bearing

**Wheel: PVR**  
 Wheel centre: Polypropylene, black, Tread: solid rubber, black, without threadguards, roller bearing



70 - 100kg

## Industrial Castors Series 3360

Housing made of pressed steel, bright zinc plated, blue passivated, double ball bearing swivel head, dustguard, wheel axle with nut

Load capacity tested according EN 12532

Plate fittings see on page 34-35



	Wheel diameter [mm]	Width of Tread [mm]	Size of Plate [mm]	Plate hole centres [mm]	Plate hole [mm]	Offset [mm]	Overall height [mm]	Load capacity [kg]		Order number	EAN Code
Swivel Castors											
	80	35	105 x 85	80/77 x 60	9	32	108	70		<b>3360PVO080P62</b>	4031582303162
	100	35	105 x 85	80/77 x 60	9	32	128	75		<b>3360PVO100P62</b>	4031582303193
	125	37	105 x 85	80/77 x 60	9	40	155	100		<b>3360PVO125P62</b>	4031582303223
	80	35	105 x 85	80/77 x 60	9	32	108	70		<b>3360PVR080P62</b>	4031582303254
	100	35	105 x 85	80/77 x 60	9	32	128	75		<b>3360PVR100P62</b>	4031582303285
	125	37	105 x 85	80/77 x 60	9	40	155	100		<b>3360PVR125P62</b>	4031582303315
Fixed Castors										Order number	EAN Code
	80	35	103 x 85	80/77 x 60	9		108	70		<b>3478PVO080P62</b>	4031582306699
	100	35	103 x 85	80/77 x 60	9		128	75		<b>3478PVO100P62</b>	4031582306712
	125	37	103 x 85	80/77 x 60	9		155	100		<b>3478PVO125P62</b>	4031582306736
	80	35	103 x 85	80/77 x 60	9		108	70		<b>3478PVR080P62</b>	4031582306648
	100	35	103 x 85	80/77 x 60	9		128	75		<b>3478PVR100P62</b>	4031582306655
	125	37	103 x 85	80/77 x 60	9		155	100		<b>3478PVR125P62</b>	4031582306662

**Wheel: PVO**

Wheel centre:  
Polypropylene, black,  
Tread: solid rubber,  
black, without  
threadguards, plain  
bearing

**Wheel: PVR**

Wheel centre:  
Polypropylene, black,  
Tread: solid rubber,  
black, without  
threadguards, roller  
bearing

# 125 - 200kg

## Industrial Castors Series 3360

Housing made of pressed steel, bright zinc plated, blue passivated, double ball bearing swivel head, dustguard, wheel axle with nut

Load capacity tested according EN 12532

Plate fittings see on page 34-35



	Wheel diameter [mm]	Width of Tread [mm]	Size of Plate [mm]	Plate hole centres [mm]	Plate hole [mm]	Offset [mm]	Overall height [mm]	Load capacity [kg]		Order number	EAN Code
Swivel Castors											
	100	36	105 x 85	80/77 x 60	9	32	128	150		<b>3360POO100P62</b>	4031582303025
	100	36	105 x 85	80/77 x 60	9	32	128	150		<b>3360POR100P62</b>	4031582303100
	125	40	105 x 85	80/77 x 60	9	40	155	125		<b>3360POO125P62</b>	4031582303056
	125	40	105 x 85	80/77 x 60	9	40	155	125		<b>3360POR125P62</b>	4031582303131

	Wheel diameter [mm]	Width of Tread [mm]	Size of Plate [mm]	Plate hole centres [mm]	Plate hole [mm]	Offset [mm]	Overall height [mm]	Load capacity [kg]		Order number	EAN Code
Fixed Castors											
	100	36	103 x 85	80/77 x 60	9		128	150		<b>3478POO100P62</b>	4031582306620
	100	36	103 x 85	80/77 x 60	9		128	150		<b>3478POR100P62</b>	4031582030402
	125	40	103 x 85	80/77 x 60	9		155	200		<b>3478POO125P62</b>	4031582306644
	125	40	103 x 85	80/77 x 60	9		155	200		<b>3478POR125P62</b>	4031582306675

	Wheel diameter [mm]	Width of Tread [mm]	Size of Plate [mm]	Plate hole centres [mm]	Plate hole [mm]	Offset [mm]	Overall height [mm]	Load capacity [kg]		Order number	EAN Code
Swivel Castors											
	108	36	105 x 85	80/77 x 60	9	32	132	150		<b>3360POJ108P62</b>	4031582302974

	Wheel diameter [mm]	Width of Tread [mm]	Size of Plate [mm]	Plate hole centres [mm]	Plate hole [mm]	Offset [mm]	Overall height [mm]	Load capacity [kg]		Order number	EAN Code
Fixed Castors											
	108	36	103 x 85	80/77 x 60	9		132	150		<b>3478POJ108P62</b>	4031582306613



**Wheel: POJ**  
Wheel: Polypropylene, black, with small threadguards, roller bearing



**Wheel: POO**  
Wheel: Polypropylene, black, without threadguards, plain bearing



**Wheel: POR**  
Wheel: Polypropylene, black, without threadguards, roller bearing



70 - 200kg

## Industrial Castors Series 3370

Housing made of pressed steel, bright zinc plated, blue passivated, double ball bearing swivel head, dustguard, wheel axle with nut

Load capacity tested according EN 12532

Plate fittings see on page 34-35

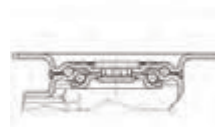

Swivel Castors	Wheel diameter [mm]	Width of Tread [mm]	Size of Plate [mm]	Plate hole centres [mm]	Plate hole [mm]	Offset [mm]	Overall height [mm]	Load capacity [kg]	Order number	EAN Code
	100	30	105 x 85	80/77 x 60	9	41	128	70	<b>3370DRR100P62</b>	4031582331561
	125	37	105 x 85	80/77 x 60	9	40	155	100	<b>3370DRR125P62</b>	4031582331585
	160	40	137 x 105	105 x 80/75	11	57,5	200	135	<b>3370DRR160P63</b>	4031582331608
	200	50	137 x 105	105 x 80/75	11	52,5	240	160	<b>3370DRR200P63</b>	4031582331639

Fixed Castors	Wheel diameter [mm]	Width of Tread [mm]	Size of Plate [mm]	Plate hole centres [mm]	Plate hole [mm]	Offset [mm]	Overall height [mm]	Load capacity [kg]	Order number	EAN Code
	100	30	103 x 85	80/77 x 60	9		128	70	<b>3478DRR100P62</b>	4031582332247
	125	37	103 x 85	80/77 x 60	9		155	100	<b>3478DRR125P62</b>	4031582332254
	160	40	137 x 115	105 x 80/75	11		200	135	<b>3478DRR160P63</b>	4031582332261
	200	40	137 x 115	105 x 80/75	11		240	200	<b>3478DRR200P63</b>	4031582332278

Swivel Castors with total lock	Wheel diameter [mm]	Width of Tread [mm]	Size of Plate [mm]	Plate hole centres [mm]	Plate hole [mm]	Offset [mm]	Overall height [mm]	Load capacity [kg]	Order number	EAN Code
	100	30	105 x 85	80/77 x 60	9	41	128	70	<b>3377DRR100P62</b>	4031582331578
	125	37	105 x 85	80/77 x 60	9	40	155	100	<b>3377DRR125P62</b>	4031582331592
	160	40	137 x 105	105 x 80/75	11	57,5	200	135	<b>3377DRR160P63</b>	4031582331622
	200	50	137 x 105	105 x 80/75	11	52,5	240	160	<b>3377DRR200P63</b>	4031582331646

**Wheel: DRR**

Wheel centre: pressed steel, Tread: solid rubber, recycling, black, without threadguards, roller bearing, temperature range from -20° to +60 °C

**Bolt hole P30 (Ø 100 - 125 mm)**

These castors are available with centre hole on request. For further assistance please contact us.

70 - 205kg

# Industrial Castors Series 3370

Housing made of pressed steel, bright zinc plated, blue passivated, double ball bearing swivel head, dustguard, wheel axle with nut

Load capacity tested according EN 12532

Plate fittings see on page 34-35

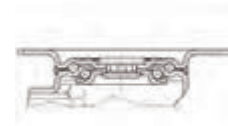

	Wheel diameter [mm]	Width of Tread [mm]	Size of Plate [mm]	Plate hole centres [mm]	Plate hole [mm]	Offset [mm]	Overall height [mm]	Load capacity [kg]		Order number	EAN Code
<b>Swivel Castors</b>											
	80	35	105 x 85	80/77 x 60	9	44,5	108	70		<b>3370PVO080P62</b>	4031582333640
	100	35	105 x 85	80/77 x 60	9	41	128	70		<b>3370PVO100P62</b>	4031582333657
	125	37	105 x 85	80/77 x 60	9	40	155	100		<b>3370PVO125P62</b>	4031582333664
	160	40	137 x 105	105 x 80/75	11	57,5	200	135		<b>3370PVO160P63</b>	4031582333671
	200	50	137 x 105	105 x 80/75	11	52,5	240	160		<b>3370PVO200P63</b>	4031582333688
<b>Fixed Castors</b>										Order number	EAN Code
	80	35	103 x 85	80/77 x 60	9		108	70		<b>3478PVO080P62</b>	4031582306699
	100	35	103 x 85	80/77 x 60	9		128	75		<b>3478PVO100P62</b>	4031582306712
	125	37	103 x 85	80/77 x 60	9		155	100		<b>3478PVO125P62</b>	4031582306736
	160	40	137 x 115	105 x 80/75	11		200	135		<b>3478PVO160P63</b>	4031582306750
	200	50	137 x 115	105 x 80/75	11		240	205		<b>3478PVO200P63</b>	4031582306767
<b>Swivel Castors with total lock</b>										Order number	EAN Code
	80	35	105 x 85	80/77 x 60	9	44,5	108	70		<b>3377PVO080P62</b>	4031582333695
	100	35	105 x 85	80/77 x 60	9	41	128	70		<b>3377PVO100P62</b>	4031582333701
	125	37	105 x 85	80/77 x 60	9	40	155	100		<b>3377PVO125P62</b>	4031582333718
	160	40	137 x 105	105 x 80/75	11	57,5	200	135		<b>3377PVO160P63</b>	4031582333725
	200	50	137 x 105	105 x 80/75	11	52,5	240	160		<b>3377PVO200P63</b>	4031582333732



**Wheel: PVO**  
Wheel centre: Polypropylene, Tread: solid rubber, black, without threadguards, plain bearing



**Bolt hole P30 (Ø 80 - 125 mm)**  
These castors are available with centre hole on request. For further assistance please contact us.



## 70 - 205kg Industrial Castors Series 3370

Housing made of pressed steel, bright zinc plated, blue passivated, double ball bearing swivel head, dustguard, wheel axle with nut  
Load capacity tested according EN 12532  
Plate fittings see on page 34-35

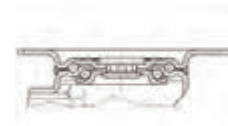

	Wheel diameter [mm]	Width of Tread [mm]	Size of Plate [mm]	Plate hole centres [mm]	Plate hole [mm]	Offset [mm]	Overall height [mm]	Load capacity [kg]		Order number	EAN Code
<b>Swivel Castors</b>											
	80	35	105 x 85	80/77 x 60	9	44,5	108	70		<b>3370PVR080P62</b>	4031582360479
	100	35	105 x 85	80/77 x 60	9	41	128	70		<b>3370PVR100P62</b>	4031582360455
	125	37	105 x 85	80/77 x 60	9	40	155	100		<b>3370PVR125P62</b>	4031582360424
	160	40	137 x 105	105 x 80/75	11	57,5	200	135		<b>3370PVR160P63</b>	4031582360448
	200	50	137 x 105	105 x 80/75	11	52,5	240	160		<b>3370PVR200P63</b>	4031582360431
<b>Fixed Castors</b>										Order number	EAN Code
	80	35	103 x 85	80/77 x 60	9		108	70		<b>3478PVR080P62</b>	4031582030648
	100	35	103 x 85	80/77 x 60	9		128	75		<b>3478PVR100P62</b>	4031582030655
	125	37	103 x 85	80/77 x 60	9		155	100		<b>3478PVR125P62</b>	4031582030662
	160	40	137 x 115	105 x 80/75	11		200	135		<b>3478PVR160P63</b>	4031582306811
	200	50	137 x 115	105 x 80/75	11		240	205		<b>3478PVR200P63</b>	4031582030686
<b>Swivel Castors with total lock</b>										Order number	EAN Code
	80	35	105 x 85	80/77 x 60	9	44,5	108	70		<b>3377PVR080P62</b>	4031582360523
	100	35	105 x 85	80/77 x 60	9	41	128	70		<b>3377PVR100P62</b>	4031582360530
	125	37	105 x 85	80/77 x 60	9	40	155	100		<b>3377PVR125P62</b>	4031582360509
	160	40	137 x 105	105 x 80/75	11	57,5	200	135		<b>3377PVR160P63</b>	4031582360493
	200	50	137 x 105	105 x 80/75	11	52,5	240	160		<b>3377PVR200P63</b>	4031582360486



**Wheel: PVR**  
Wheel centre:  
Polypropylene, Tread:  
solid rubber, black,  
without threadguards,  
roller bearing



**Bolt hole P30  
(Ø 80 - 125 mm)**  
These castors are  
available with centre  
hole on request. For  
further assistance please  
contact us.

# 70 - 200kg Industrial Castors Series 3370

Housing made of pressed steel, bright zinc plated, blue passivated, double ball bearing swivel head, dustguard, wheel axle with nut  
Load capacity tested according EN 12532  
Plate fittings see on page 34-35

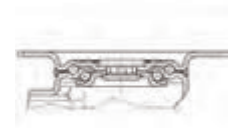

	Wheel diameter [mm]	Width of Tread [mm]	Size of Plate [mm]	Plate hole centres [mm]	Plate hole [mm]	Offset [mm]	Overall height [mm]	Load capacity [kg]		Order number	EAN Code
<b>Swivel Castors</b>											
	100	32	105 x 85	80/77 x 60	9	41	128	70		<b>3370PJR100P62</b>	4031582360578
	125	32	105 x 85	80/77 x 60	9	40	155	100		<b>3370PJR125P62</b>	4031582360561
	160	46	137 x 105	105 x 80/75	11	57,5	200	135		<b>3370PJR160P63</b>	4031582360547
	200	46	137 x 105	105 x 80/75	11	52,5	240	160		<b>3370PJR200P63</b>	4031582360554
<b>Fixed Castors</b>										Order number	EAN Code
	100	32	103 x 85	80/77 x 60	9		128	80		<b>3478PJR100P62</b>	4031582306576
	125	32	103 x 85	80/77 x 60	9		155	100		<b>3478PJR125P62</b>	4031582306583
	160	46	137 x 115	105 x 80/75	11		200	160		<b>3478PJR160P63</b>	4031582306590
	200	46	137 x 115	105 x 80/75	11		240	200		<b>3478PJR200P63</b>	4031582306606
<b>Swivel Castors with total lock</b>										Order number	EAN Code
	100	32	105 x 85	80/77 x 60	9	41	128	70		<b>3377PJR100P62</b>	4031582360608
	125	32	105 x 85	80/77 x 60	9	40	155	100		<b>3377PJR125P62</b>	4031582360615
	160	46	137 x 105	105 x 80/75	11	57,5	200	135		<b>3377PJR160P63</b>	4031582360592
	200	46	137 x 105	105 x 80/75	11	52,5	240	160		<b>3377PJR200P63</b>	4031582360585

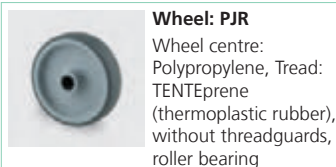



70 - 400kg

## Industrial Castors Series 3370

Housing made of pressed steel, bright zinc plated, blue passivated, double ball bearing swivel head, dustguard, wheel axle with nut

Load capacity tested according EN 12532

Plate fittings see on page 34-35

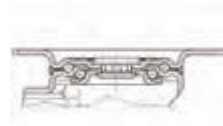

	Wheel diameter [mm]	Width of Tread [mm]	Size of Plate [mm]	Plate hole centres [mm]	Plate hole [mm]	Offset [mm]	Overall height [mm]	Load capacity [kg]		Order number	EAN Code
Swivel Castors											
	100	34	105 x 85	80/77 x 60	9	41	128	70		<b>3370UFR100P62</b>	4031582360653
	125	40	105 x 85	80/77 x 60	9	40	155	100		<b>3370UFR125P62</b>	4031582360646
	160	46	137 x 105	105 x 80/75	11	57,5	200	135		<b>3370UFR160P63</b>	4031582360660
	200	46	137 x 105	105 x 80/75	11	52,5	240	160		<b>3370UFR200P63</b>	4031582360639
Fixed Castors										Order number	EAN Code
	100	34	103 x 85	80/77 x 60	9		128	160		<b>3478UFR100P62</b>	4031582306941
	125	40	103 x 85	80/77 x 60	9		155	250		<b>3478UFR125P62</b>	4031582306965
	160	46	137 x 115	105 x 80/75	11		200	300		<b>3478UFR160P63</b>	4031582306996
	200	46	137 x 115	105 x 80/75	11		240	400		<b>3478UFR200P63</b>	4031582307009
Swivel Castors with total lock										Order number	EAN Code
	100	34	105 x 85	80/77 x 60	9	41	128	70		<b>3377UFR100P62</b>	4031582360714
	125	40	105 x 85	80/77 x 60	9	40	155	100		<b>3377UFR125P62</b>	4031582360707
	160	46	137 x 105	105 x 80/75	11	57,5	200	135		<b>3377UFR160P63</b>	4031582360684
	200	46	137 x 105	105 x 80/75	11	52,5	240	160		<b>3377UFR200P63</b>	4031582360677

**Wheel: UFR**

Wheel centre: Polyamide, Tread: Elastic-tyre, grey, non-marking, without threadguards, roller bearing

**Bolt hole P30 (Ø 100 - 125 mm)**

These castors are available with centre hole on request. For further assistance please contact us.

# 70 - 250kg

## Industrial Castors Series 3370

Housing made of pressed steel, bright zinc plated, blue passivated, double ball bearing swivel head, dustguard, wheel axle with nut

Load capacity tested according EN 12532

Plate fittings see on page 34-35

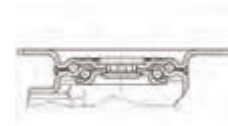

	Wheel diameter [mm]	Width of Tread [mm]	Size of Plate [mm]	Plate hole centres [mm]	Plate hole [mm]	Offset [mm]	Overall height [mm]	Load capacity [kg]		Order number	EAN Code
Swivel Castors											
	100	34	105 x 85	80/77 x 60	9	41	128	70		<b>3370UFR100P62 blue</b>	4031582360721
	125	40	105 x 85	80/77 x 60	9	40	155	100		<b>3370UFR125P62 blue</b>	4031582360738



	Wheel diameter [mm]	Width of Tread [mm]	Size of Plate [mm]	Plate hole centres [mm]	Plate hole [mm]	Offset [mm]	Overall height [mm]	Load capacity [kg]		Order number	EAN Code
Fixed Castors											
	100	34	103 x 85	80/77 x 60	9		128	160		<b>3478UFR100P62 blue</b>	4031582306958
	125	40	103 x 85	80/77 x 60	9		155	250		<b>3478UFR125P62 blue</b>	4031582306972



	Wheel diameter [mm]	Width of Tread [mm]	Size of Plate [mm]	Plate hole centres [mm]	Plate hole [mm]	Offset [mm]	Overall height [mm]	Load capacity [kg]		Order number	EAN Code
Swivel Castors with total lock											
	100	34	105 x 85	80/77 x 60	9	41	128	70		<b>3377UFR100P62 blue</b>	4031582360752
	125	40	105 x 85	80/77 x 60	9	40	155	100		<b>3377UFR125P62 blue</b>	4031582360745



	<p><b>Wheel: UFR blue</b> Wheel centre: Polyamide, black, Tread: Elastic-tyre, blue, non-marking, without threadguards, roller bearing</p>		<p><b>Bolt hole P30</b> These castors are available with centre hole on request. For further assistance please contact us.</p>
--	--	--	--



70 - 200kg

## Industrial Castors Series 3370

Housing made of pressed steel, bright zinc plated, blue passivated, double ball bearing swivel head, dustguard, wheel axle with nut

Load capacity tested according EN 12532

Plate fittings see on page 34-35

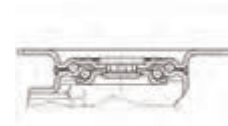

	Wheel diameter [mm]	Width of Tread [mm]	Size of Plate [mm]	Plate hole centres [mm]	Plate hole [mm]	Offset [mm]	Overall height [mm]	Load capacity [kg]		Order number	EAN Code
Swivel Castors											
	80	34	105 x 85	80/77 x 60	9	44,5	108	70		<b>3370POR080P62</b>	4031582360776
	100	36	105 x 85	80/77 x 60	9	41	128	70		<b>3370POO100P62</b>	4031582360790
	100	36	105 x 85	80/77 x 60	9	41	128	70		<b>3370POR100P62</b>	4031582360806
	125	40	105 x 85	80/77 x 60	9	40	155	100		<b>3370POO125P62</b>	4031582360769
	125	40	105 x 85	80/77 x 60	9	40	155	100		<b>3370POR125P62</b>	4031582360783
Fixed Castors										Order number	EAN Code
	80	34	103 x 85	80/77 x 60	9		108	125		<b>3478POR080P62</b>	4031582030396
	100	36	103 x 85	80/77 x 60	9		128	150		<b>3478POO100P62</b>	4031582306620
	100	36	103 x 85	80/77 x 60	9		128	150		<b>3478POR100P62</b>	4031582030402
	125	40	103 x 85	80/77 x 60	9		155	200		<b>3478POO125P62</b>	4031582306644
	125	40	103 x 85	80/77 x 60	9		155	200		<b>3478POR125P62</b>	4031582306675
Swivel Castors with total lock										Order number	EAN Code
	80	34	105 x 85	80/77 x 60	9	44,5	108	70		<b>3377POR080P62</b>	4031582360837
	100	36	105 x 85	80/77 x 60	9	41	128	70		<b>3377POR100P62</b>	4031582360813
	125	40	105 x 85	80/77 x 60	9	40	155	100		<b>3377POR125P62</b>	4031582360820



**Wheel: POO**  
Wheel: Polypropylene, black, without threadguards, plain bearing



**Wheel: POR**  
Wheel: Polypropylene, black, without threadguards, roller bearing



**Bolt hole P30**  
These castors are available with centre hole on request. For further assistance please contact us.

100kg

## Industrial Castors Series 3470

Housing made of pressed steel, bright zinc plated, blue passivated, double ball bearing swivel head, dustguard, wheel axle with nut

Load capacity tested according EN 12532

Plate fittings see on page 34-35

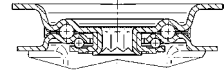

	Wheel diameter [mm]	Width of Tread [mm]	Size of Plate [mm]	Plate hole centres [mm]	Plate hole [mm]	Offset [mm]	Overall height [mm]	Load capacity [kg]		Order number	EAN Code
Swivel Castors											
	80	35	105 x 85	80/77 x 60	9	44,5	108	100		<b>3470UVH080P62</b>	4031582304725
Fixed Castors										Order number	EAN Code
	80	35	103 x 85	80/77 x 60	9		108	100		<b>3478UVH080P62</b>	4031582307122
Swivel Castors with total lock										Order number	EAN Code
	80	35	105 x 85	80/77 x 60	9	44,5	108	100		<b>3477UVH080P62</b>	4031582306217



### Wheel: UVH

Wheel centre: Polyamide, Tread: solid rubber, black, with threadguards, plain bearing



100kg

# Industrial Castors Series 3470

Housing made of pressed steel, bright zinc plated, blue passivated, double ball bearing swivel head, wheel axle with nut  
Load capacity tested according EN 12532

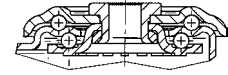

	Wheel diameter [mm]	Width of Tread [mm]	Centre hole [mm]			Offset [mm]	Overall height [mm]	Load capacity [kg]		Order number	EAN Code
Swivel Castors											
	80	35	13			44,5	108	100		<b>3470UVH080P30</b>	4031582304718
Swivel Castors with total lock										Order number	EAN Code
	80	35	13			44,5	108	100		<b>3477UVH080P30</b>	4031582306200



**Wheel: UVH**  
Wheel centre: Polyamide, Tread: solid rubber, black, with threadguards, plain bearing

70 - 205kg

# Industrial Castors Series 3470

Housing made of pressed steel, bright zinc plated, blue passivated, double ball bearing swivel head, dustguard, wheel axle with nut

Load capacity tested according EN 12532

Plate fittings see on page 34-35

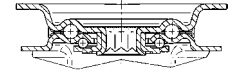

	Wheel diameter [mm]	Width of Tread [mm]	Size of Plate [mm]	Plate hole centres [mm]	Plate hole [mm]	Offset [mm]	Overall height [mm]	Load capacity [kg]		Order number	EAN Code
<b>Swivel Castors</b>											
	80	35	105 x 85	80/77 x 60	9	44,5	108	70		<b>3470PVO080P62</b>	4031582304091
	100	35	105 x 85	80/77 x 60	9	41	128	75		<b>3470PVO100P62</b>	4031582304114
	125	37	105 x 85	80/77 x 60	9	40	155	100		<b>3470PVO125P62</b>	4031582304138
	160	40	137 x 105	105 x 80/75	11	55	200	135		<b>3470PVO160P63</b>	4031582304152
	200	50	137 x 105	105 x 80/75	11	55	240	205		<b>3470PVO200P63</b>	4031582304176
<b>Fixed Castors</b>										Order number	EAN Code
	80	35	103 x 85	80/77 x 60	9		108	70		<b>3478PVO080P62</b>	4031582306699
	100	35	103 x 85	80/77 x 60	9		128	75		<b>3478PVO100P62</b>	4031582306712
	125	37	103 x 85	80/77 x 60	9		155	100		<b>3478PVO125P62</b>	4031582306736
	160	40	137 x 115	105 x 80/75	11		200	135		<b>3478PVO160P63</b>	4031582306750
	200	50	137 x 115	105 x 80/75	11		240	205		<b>3478PVO200P63</b>	4031582306767
<b>Swivel Castors with total lock</b>										Order number	EAN Code
	80	35	105 x 85	80/77 x 60	9	44,5	108	70		<b>3477PVO080P62</b>	4031582305586
	100	35	105 x 85	80/77 x 60	9	41	128	75		<b>3477PVO100P62</b>	4031582305609
	125	37	105 x 85	80/77 x 60	9	40	155	100		<b>3477PVO125P62</b>	4031582305623
	160	40	137 x 105	105 x 80/75	11	60	200	135		<b>3477PVO160P63</b>	4031582305647
	200	50	137 x 105	105 x 80/75	11	55	240	205		<b>3477PVO200P63</b>	4031582305661



**Wheel: PVO**  
Wheel centre: Polypropylene, Tread: solid rubber, black, without threadguards, plain bearing



**Directional lock**  
Directional locking castors are available in all sizes.



# 70 - 205kg Industrial Castors Series 3470

Housing made of pressed steel, bright zinc plated, blue passivated, double ball bearing swivel head, dustguard, wheel axle with nut  
Load capacity tested according EN 12532  
Plate fittings see on page 34-35

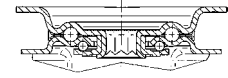

	Wheel diameter [mm]	Width of Tread [mm]	Size of Plate [mm]	Plate hole centres [mm]	Plate hole [mm]	Offset [mm]	Overall height [mm]	Load capacity [kg]		Order number	EAN Code
<b>Swivel Castors</b>											
	80	35	105 x 85	80/77 x 60	9	44,5	108	70		<b>3470PVR080P62</b>	4031582010763
	100	35	105 x 85	80/77 x 60	9	41	128	75		<b>3470PVR100P62</b>	4031582010770
	125	37	105 x 85	80/77 x 60	9	40	155	100		<b>3470PVR125P62</b>	4031582010787
	125	37	137 x 105	105 x 80/75	11	55	161	100		<b>3470PVR125P63</b>	4031582304213
	160	40	137 x 105	105 x 80/75	11	55	200	135		<b>3470PVR160P63</b>	4031582304237
	200	50	137 x 105	105 x 80/75	11	55	240	205		<b>3470PVR200P63</b>	4031582010800
<b>Fixed Castors</b>										Order number	EAN Code
	80	35	103 x 85	80/77 x 60	9		108	70		<b>3478PVR080P62</b>	4031582030648
	100	35	103 x 85	80/77 x 60	9		128	75		<b>3478PVR100P62</b>	4031582030655
	125	37	103 x 85	80/77 x 60	9		155	100		<b>3478PVR125P62</b>	4031582030662
	125	37	137 x 115	105 x 80/75	11		161	100		<b>3478PVR125P63</b>	4031582306804
	160	40	137 x 115	105 x 80/75	11		200	135		<b>3478PVR160P63</b>	4031582306811
	200	50	137 x 115	105 x 80/75	11		240	205		<b>3478PVR200P63</b>	4031582030686
<b>Swivel Castors with total lock</b>										Order number	EAN Code
	80	35	105 x 85	80/77 x 60	9	44,5	108	70		<b>3477PVR080P62</b>	4031582050707
	100	35	105 x 85	80/77 x 60	9	41	128	75		<b>3477PVR100P62</b>	4031582050714
	125	37	105 x 85	80/77 x 60	9	40	155	100		<b>3477PVR125P62</b>	4031582050721
	125	37	137 x 105	105 x 80/75	11	60	161	100		<b>3477PVR125P63</b>	4031582305708
	160	40	137 x 105	105 x 80/75	11	60	200	135		<b>3477PVR160P63</b>	4031582305722
	200	50	137 x 105	105 x 80/75	11	55	240	205		<b>3477PVR200P63</b>	4031582050745



**Wheel: PVR**  
Wheel centre: Polypropylene, Tread: solid rubber, black, without threadguards, roller bearing



**Directional lock**  
Directional locking castors are available in all sizes.

# 70 - 205kg Industrial Castors Series 3470

Housing made of pressed steel, bright zinc plated, blue passivated, double ball bearing swivel head, dustguard, wheel axle with nut  
Load capacity tested according EN 12532  
Plate fittings see on page 34-35

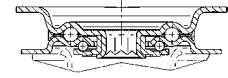

	Wheel diameter [mm]	Width of Tread [mm]	Size of Plate [mm]	Plate hole centres [mm]	Plate hole [mm]	Offset [mm]	Overall height [mm]	Load capacity [kg]		Order number	EAN Code
<b>Swivel Castors</b>											
	80	35	105 x 85	80/77 x 60	9	44,5	108	70		<b>3470PIO080P62</b>	4031582303728
	100	35	105 x 85	80/77 x 60	9	41	128	75		<b>3470PIO100P62</b>	4031582303742
	125	37	105 x 85	80/77 x 60	9	40	155	80		<b>3470PIO125P62</b>	4031582303766
	160	40	137 x 105	105 x 80/75	11	55	200	135		<b>3470PIO160P63</b>	4031582303780
	200	50	137 x 105	105 x 80/75	11	55	240	205		<b>3470PIO200P63</b>	4031582303803
<b>Fixed Castors</b>										Order number	EAN Code
	80	35	103 x 85	80/77 x 60	9		108	70		<b>3478PIO080P62</b>	4031582306422
	100	35	103 x 85	80/77 x 60	9		128	75		<b>3478PIO100P62</b>	4031582306439
	125	37	103 x 85	80/77 x 60	9		155	80		<b>3478PIO125P62</b>	4031582306446
	160	40	137 x 115	105 x 80/75	11		200	135		<b>3478PIO160P63</b>	4031582306453
	200	50	137 x 115	105 x 80/75	11		240	205		<b>3478PIO200P63</b>	4031582306460
<b>Swivel Castors with total lock</b>										Order number	EAN Code
	80	35	105 x 85	80/77 x 60	9	44,5	108	70		<b>3477PIO080P62</b>	4031582305227
	100	35	105 x 85	80/77 x 60	9	41	128	75		<b>3477PIO100P62</b>	4031582305241
	125	37	105 x 85	80/77 x 60	9	40	155	80		<b>3477PIO125P62</b>	4031582305265
	160	40	137 x 105	105 x 80/75	11	60	200	135		<b>3477PIO160P63</b>	4031582305289
	200	50	137 x 105	105 x 80/75	11	55	240	205		<b>3477PIO200P63</b>	4031582305302



**Wheel: PIO**  
Wheel centre: Polypropylene, Tread: solid rubber, grey, non-marking, without threadguards, plain bearing



**Directional lock**  
Directional locking castors are available in all sizes.



## 70 - 205kg Industrial Castors Series 3470

Housing made of pressed steel, bright zinc plated, blue passivated, double ball bearing swivel head, dustguard, wheel axle with nut  
Load capacity tested according EN 12532  
Plate fittings see on page 34-35

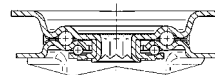

	Wheel diameter [mm]	Width of Tread [mm]	Size of Plate [mm]	Plate hole centres [mm]	Plate hole [mm]	Offset [mm]	Overall height [mm]	Load capacity [kg]		Order number	EAN Code
<b>Swivel Castors</b>											
	80	35	105 x 85	80/77 x 60	9	44,5	108	70		<b>3470PIR080P62</b>	4031582303827
	100	35	105 x 85	80/77 x 60	9	41	128	75		<b>3470PIR100P62</b>	4031582303841
	125	37	105 x 85	80/77 x 60	9	40	155	100		<b>3470PIR125P62</b>	4031582303865
	125	37	137 x 105	105 x 80/75	11	55	161	100		<b>3470PIR125P63</b>	4031582303872
	160	40	137 x 105	105 x 80/75	11	55	200	135		<b>3470PIR160P63</b>	4031582303896
	200	50	137 x 105	105 x 80/75	11	55	240	205		<b>3470PIR200P63</b>	4031582303919
<b>Fixed Castors</b>											
	80	35	103 x 85	80/77 x 60	9		108	70		<b>3478PIR080P62</b>	4031582306477
	100	35	103 x 85	80/77 x 60	9		128	75		<b>3478PIR100P62</b>	4031582306484
	125	37	103 x 85	80/77 x 60	9		155	100		<b>3478PIR125P62</b>	4031582306491
	125	37	137 x 115	105 x 80/75	11		161	100		<b>3478PIR125P63</b>	4031582306507
	160	40	137 x 115	105 x 80/75	11		200	135		<b>3478PIR160P63</b>	4031582306514
	200	50	137 x 115	105 x 80/75	11		240	205		<b>3478PIR200P63</b>	4031582306521
<b>Swivel Castors with total lock</b>											
	80	35	105 x 85	80/77 x 60	9	44,5	108	70		<b>3477PIR080P62</b>	4031582305326
	100	35	105 x 85	80/77 x 60	9	41	128	75		<b>3477PIR100P62</b>	4031582305340
	125	37	105 x 85	80/77 x 60	9	40	155	100		<b>3477PIR125P62</b>	4031582305364
	125	37	137 x 105	105 x 80/75	11	60	161	100		<b>3477PIR125P63</b>	4031582305371
	160	40	137 x 105	105 x 80/75	11	60	200	135		<b>3477PIR160P63</b>	4031582305395
	200	50	137 x 105	105 x 80/75	11	55	240	205		<b>3477PIR200P63</b>	4031582305418



### Wheel: PIR

Wheel centre: Polypropylene, Tread: solid rubber, grey, non-marking, without threadguards, roller bearing



### Directional lock

Directional locking castors are available in all sizes.

70 - 200kg

# Industrial Castors Series 3470

Housing made of pressed steel, bright zinc plated, blue passivated, double ball bearing swivel head, wheel axle with nut  
Load capacity tested according EN 12532

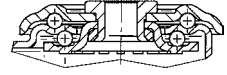

	Wheel diameter [mm]	Width of Tread [mm]	Centre hole [mm]			Offset [mm]	Overall height [mm]	Load capacity [kg]		Order number	EAN Code
Swivel Castors											
	80	35	13			44,5	108	70		<b>3470PVO080P30</b>	4031582304084
	100	35	13			41	128	75		<b>3470PVO100P30</b>	4031582304107
	125	37	13			40	155	100		<b>3470PVO125P30</b>	4031582304121
	160	40	13			55	195	135		<b>3470PVO160P30</b>	4031582304145
	200	50	13			55	235	200		<b>3470PVO200P30</b>	4031582304169
Swivel Castors with total lock										Order number	EAN Code
	80	35	13			44,5	108	70		<b>3477PVO080P30</b>	4031582305579
	100	35	13			41	128	75		<b>3477PVO100P30</b>	4031582305593
	125	37	13			40	155	100		<b>3477PVO125P30</b>	4031582305616
	160	40	13			60	195	135		<b>3477PVO160P30</b>	4031582305630
	200	50	13			55	235	200		<b>3477PVO200P30</b>	4031582305654

**Wheel: PVO**

Wheel centre:  
Polypropylene, Tread:  
solid rubber, black,  
without threadguards,  
plain bearing



70 - 200kg

## Industrial Castors Series 3470

Housing made of pressed steel, bright zinc plated, blue passivated, double ball bearing swivel head, wheel axle with nut  
Load capacity tested according EN 12532

	Wheel diameter [mm]	Width of Tread [mm]	Centre hole [mm]			Offset [mm]	Overall height [mm]	Load capacity [kg]			Order number	EAN Code
Swivel Castors												
	80	35	13			44,5	108	70			<b>3470PIO080P30</b>	4031582303711
	100	35	13			41	128	75			<b>3470PIO100P30</b>	4031582303735
	125	37	13			40	155	80			<b>3470PIO125P30</b>	4031582303759
	160	40	13			55	195	135			<b>3470PIO160P30</b>	4031582303773
	200	50	13			55	235	200			<b>3470PIO200P30</b>	4031582303797
Swivel Castors with total lock												
	80	35	13			44,5	108	70			<b>3477PIO080P30</b>	4031582305210
	100	35	13			41	128	75			<b>3477PIO100P30</b>	4031582305234
	125	37	13			40	155	80			<b>3477PIO125P30</b>	4031582305258
	160	40	13			60	195	135			<b>3477PIO160P30</b>	4031582305272
	200	50	13			55	235	200			<b>3477PIO200P30</b>	4031582305296

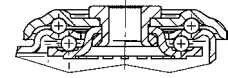
**Wheel: PIO**

Wheel centre:  
Polypropylene, Tread:  
solid rubber, grey, non-  
marking, without  
threadguards, plain  
bearing

# 70 - 200kg

## Industrial Castors Series 3470

Housing made of pressed steel, bright zinc plated, blue passivated, double ball bearing swivel head, wheel axle with nut  
Load capacity tested according EN 12532

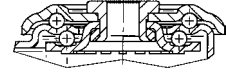

	Wheel diameter [mm]	Width of Tread [mm]	Centre hole [mm]			Offset [mm]	Overall height [mm]	Load capacity [kg]		Order number	EAN Code
Swivel Castors											
	80	35	13			44,5	108	70		<b>3470PVR080P30</b>	4031582304183
	100	35	13			41	128	75		<b>3470PVR100P30</b>	4031582304190
	125	37	13			40	155	100		<b>3470PVR125P30</b>	4031582304206
	160	40	13			55	195	135		<b>3470PVR160P30</b>	4031582304220
	200	50	13			55	235	200		<b>3470PVR200P30</b>	4031582304244
Swivel Castors with total lock										Order number	EAN Code
	80	35	13			44,5	108	70		<b>3477PVR080P30</b>	4031582305678
	100	35	13			41	128	75		<b>3477PVR100P30</b>	4031582305685
	125	37	13			40	155	100		<b>3477PVR125P30</b>	4031582305692
	160	40	13			60	195	135		<b>3477PVR160P30</b>	4031582305715
	200	50	13			55	235	200		<b>3477PVR200P30</b>	4031582305739



### Wheel: PVR

Wheel centre:  
Polypropylene, Tread:  
solid rubber, black,  
without threadguards,  
roller bearing



70 - 200kg

## Industrial Castors Series 3470

Housing made of pressed steel, bright zinc plated, blue passivated, double ball bearing swivel head, wheel axle with nut  
Load capacity tested according EN 12532

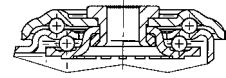

	Wheel diameter [mm]	Width of Tread [mm]	Centre hole [mm]			Offset [mm]	Overall height [mm]	Load capacity [kg]		Order number	EAN Code
Swivel Castors											
	80	35	13			44,5	108	70		<b>3470PIR080P30</b>	4031582303810
	100	35	13			41	128	75		<b>3470PIR100P30</b>	4031582303834
	125	37	13			40	155	100		<b>3470PIR125P30</b>	4031582303858
	160	40	13			55	195	135		<b>3470PIR160P30</b>	4031582303889
	200	50	13			55	235	200		<b>3470PIR200P30</b>	4031582303902
Swivel Castors with total lock										Order number	EAN Code
	80	35	13			44,5	108	70		<b>3477PIR080P30</b>	4031582305319
	100	35	13			41	128	75		<b>3477PIR100P30</b>	4031582305333
	125	37	13			40	155	100		<b>3477PIR125P30</b>	4031582305357
	160	40	13			60	195	135		<b>3477PIR160P30</b>	4031582305388
	200	50	13			55	235	200		<b>3477PIR200P30</b>	4031582305401

**Wheel: PIR**

Wheel centre:  
Polypropylene, Tread:  
solid rubber, grey, non-  
marking, without  
threadguards, roller  
bearing

70 - 205kg

# Industrial Castors Series 3470

Housing made of pressed steel, bright zinc plated, blue passivated, double ball bearing swivel head, dustguard, wheel axle with nut

Load capacity tested according EN 12532

Plate fittings see on page 34-35

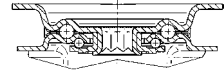

	Wheel diameter [mm]	Width of Tread [mm]	Size of Plate [mm]	Plate hole centres [mm]	Plate hole [mm]	Offset [mm]	Overall height [mm]	Load capacity [kg]		Order number	EAN Code
Swivel Castors											
	100	30	105 x 85	80/77 x 60	9	41	128	70		<b>3470DVR100P62</b>	4031582010244
	125	37	105 x 85	80/77 x 60	9	40	155	100		<b>3470DVR125P62</b>	4031582010251
	160	40	137 x 105	105 x 80/75	11	55	200	135		<b>3470DVR160P63</b>	4031582010268
	200	50	137 x 105	105 x 80/75	11	55	240	205		<b>3470DVR200P63</b>	4031582010275

	Wheel diameter [mm]	Width of Tread [mm]	Size of Plate [mm]	Plate hole centres [mm]	Plate hole [mm]	Offset [mm]	Overall height [mm]	Load capacity [kg]		Order number	EAN Code
Fixed Castors											
	100	30	103 x 85	80/77 x 60	9		128	70		<b>3478DVR100P62</b>	4031582030150
	125	37	103 x 85	80/77 x 60	9		155	100		<b>3478DVR125P62</b>	4031582030167
	160	40	137 x 115	105 x 80/75	11		200	135		<b>3478DVR160P63</b>	4031582030174
	200	50	137 x 115	105 x 80/75	11		240	205		<b>3478DVR200P63</b>	4031582030181

	Wheel diameter [mm]	Width of Tread [mm]	Size of Plate [mm]	Plate hole centres [mm]	Plate hole [mm]	Offset [mm]	Overall height [mm]	Load capacity [kg]		Order number	EAN Code
Swivel Castors with total lock											
	100	30	105 x 85	80/77 x 60	9	41	128	70		<b>3477DVR100P62</b>	4031582050226
	125	37	105 x 85	80/77 x 60	9	40	155	100		<b>3477DVR125P62</b>	4031582050233
	160	40	137 x 105	105 x 80/75	11	60	200	135		<b>3477DVR160P63</b>	4031582050240
	200	50	137 x 105	105 x 80/75	11	55	240	205		<b>3477DVR200P63</b>	4031582050257

**Wheel: DVR**  
Wheel centre: pressed steel, Tread: solid rubber, black, without threadguards, roller bearing

**Directional lock**  
Directional locking castors are available in all sizes.



# 70 - 205kg Industrial Castors Series 3470

Housing made of pressed steel, bright zinc plated, blue passivated, double ball bearing swivel head, dustguard, wheel axle with nut  
Load capacity tested according EN 12532  
Plate fittings see on page 34-35

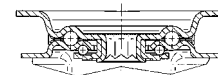

	Wheel diameter [mm]	Width of Tread [mm]	Size of Plate [mm]	Plate hole centres [mm]	Plate hole [mm]	Offset [mm]	Overall height [mm]	Load capacity [kg]		Order number	EAN Code
Swivel Castors											
	100	30	105 x 85	80/77 x 60	9	41	128	70		<b>3470DVJ100P62</b>	4031582303537
	125	37	105 x 85	80/77 x 60	9	40	155	100		<b>3470DVJ125P62</b>	4031582303544
	160	40	137 x 105	105 x 80/75	11	55	200	135		<b>3470DVJ160P63</b>	4031582303551
	200	50	137 x 105	105 x 80/75	11	55	240	205		<b>3470DVJ200P63</b>	4031582303568

	Wheel diameter [mm]	Width of Tread [mm]	Size of Plate [mm]	Plate hole centres [mm]	Plate hole [mm]	Offset [mm]	Overall height [mm]	Load capacity [kg]		Order number	EAN Code
Fixed Castors											
	100	30	103 x 85	80/77 x 60	9		128	70		<b>3478DVJ100P62</b>	4031582306323
	125	37	103 x 85	80/77 x 60	9		155	100		<b>3478DVJ125P62</b>	4031582306330
	160	40	137 x 115	105 x 80/75	11		200	135		<b>3478DVJ160P63</b>	4031582306347
	200	50	137 x 115	105 x 80/75	11		240	205		<b>3478DVJ200P63</b>	4031582306354

	Wheel diameter [mm]	Width of Tread [mm]	Size of Plate [mm]	Plate hole centres [mm]	Plate hole [mm]	Offset [mm]	Overall height [mm]	Load capacity [kg]		Order number	EAN Code
Swivel Castors with total lock											
	100	30	105 x 85	80/77 x 60	9	41	128	70		<b>3477DVJ100P62</b>	4031582305111
	125	37	105 x 85	80/77 x 60	9	40	155	100		<b>3477DVJ125P62</b>	4031582305128
	160	40	137 x 105	105 x 80/75	11	60	200	135		<b>3477DVJ160P63</b>	4031582305135
	200	50	137 x 105	105 x 80/75	11	55	240	205		<b>3477DVJ200P63</b>	4031582305142



**Wheel: DVJ**  
Wheel centre: pressed steel, Tread: solid rubber, black, with threadguards, roller bearing

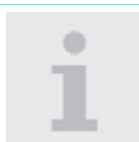

**Directional lock**  
Directional locking castors are available in all sizes.

70 - 205kg

# Industrial Castors Series 3470

Housing made of pressed steel, bright zinc plated, blue passivated, double ball bearing swivel head, dustguard, wheel axle with nut

Load capacity tested according EN 12532

Plate fittings see on page 34-35

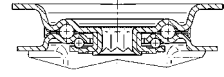

	Wheel diameter [mm]	Width of Tread [mm]	Size of Plate [mm]	Plate hole centres [mm]	Plate hole [mm]	Offset [mm]	Overall height [mm]	Load capacity [kg]		Order number	EAN Code
Swivel Castors											
	100	30	105 x 85	80/77 x 60	9	41	128	70		<b>3470DIR100P62</b>	4031582303391
	125	37	105 x 85	80/77 x 60	9	40	155	100		<b>3470DIR125P62</b>	4031582303421
	160	40	137 x 105	105 x 80/75	11	55	200	135		<b>3470DIR160P63</b>	4031582303452
	200	50	137 x 105	105 x 80/75	11	55	240	205		<b>3470DIR200P63</b>	4031582303483

	Wheel diameter [mm]	Width of Tread [mm]	Size of Plate [mm]	Plate hole centres [mm]	Plate hole [mm]	Offset [mm]	Overall height [mm]	Load capacity [kg]		Order number	EAN Code
Fixed Castors											
	100	30	103 x 85	80/77 x 60	9		128	70		<b>3478DIR100P62</b>	4031582306262
	125	37	103 x 85	80/77 x 60	9		155	100		<b>3478DIR125P62</b>	4031582306279
	160	40	137 x 115	105 x 80/75	11		200	135		<b>3478DIR160P63</b>	4031582306286
	200	50	137 x 115	105 x 80/75	11		240	205		<b>3478DIR200P63</b>	4031582306293

	Wheel diameter [mm]	Width of Tread [mm]	Size of Plate [mm]	Plate hole centres [mm]	Plate hole [mm]	Offset [mm]	Overall height [mm]	Load capacity [kg]		Order number	EAN Code
Swivel Castors with total lock											
	100	30	105 x 85	80/77 x 60	9	41	128	70		<b>3477DIR100P62</b>	4031582305074
	125	37	105 x 85	80/77 x 60	9	40	155	100		<b>3477DIR125P62</b>	4031582305081
	160	40	137 x 105	105 x 80/75	11	60	200	135		<b>3477DIR160P63</b>	4031582305098
	200	50	137 x 105	105 x 80/75	11	55	240	205		<b>3477DIR200P63</b>	4031582305104

**Wheel: DIR**  
 Wheel centre: pressed steel, Tread: solid rubber, grey, non-marking, without threadguards, roller bearing

**Directional lock**  
 Directional locking castors are available in all sizes.



# 70 - 205kg Industrial Castors Series 3470

Housing made of pressed steel, bright zinc plated, blue passivated, double ball bearing swivel head, dustguard, wheel axle with nut  
Load capacity tested according EN 12532  
Plate fittings see on page 34-35

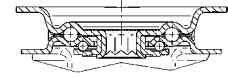

	Wheel diameter [mm]	Width of Tread [mm]	Size of Plate [mm]	Plate hole centres [mm]	Plate hole [mm]	Offset [mm]	Overall height [mm]	Load capacity [kg]		Order number	EAN Code
Swivel Castors											
	100	30	105 x 85	80/77 x 60	9	41	128	70		<b>3470DIJ100P62</b>	4031582303353
	125	37	105 x 85	80/77 x 60	9	40	155	100		<b>3470DIJ125P62</b>	4031582303360
	160	40	137 x 105	105 x 80/75	11	55	200	135		<b>3470DIJ160P63</b>	4031582303377
	200	50	137 x 105	105 x 80/75	11	55	240	205		<b>3470DIJ200P63</b>	4031582303384

	Wheel diameter [mm]	Width of Tread [mm]	Size of Plate [mm]	Plate hole centres [mm]	Plate hole [mm]	Offset [mm]	Overall height [mm]	Load capacity [kg]		Order number	EAN Code
Fixed Castors											
	100	30	103 x 85	80/77 x 60	9		128	70		<b>3478DIJ100P62</b>	4031582306224
	125	37	103 x 85	80/77 x 60	9		155	100		<b>3478DIJ125P62</b>	4031582306231
	160	40	137 x 115	105 x 80/75	11		200	135		<b>3478DIJ160P63</b>	4031582306248
	200	50	137 x 115	105 x 80/75	11		240	205		<b>3478DIJ200P63</b>	4031582306255

	Wheel diameter [mm]	Width of Tread [mm]	Size of Plate [mm]	Plate hole centres [mm]	Plate hole [mm]	Offset [mm]	Overall height [mm]	Load capacity [kg]		Order number	EAN Code
Swivel Castors with total lock											
	100	30	105 x 85	80/77 x 60	9	41	128	70		<b>3477DIJ100P62</b>	4031582305036
	125	37	105 x 85	80/77 x 60	9	40	155	100		<b>3477DIJ125P62</b>	4031582305043
	160	40	137 x 105	105 x 80/75	11	60	200	135		<b>3477DIJ160P63</b>	4031582305050
	200	50	137 x 105	105 x 80/75	11	55	240	205		<b>3477DIJ200P63</b>	4031582305067



**Wheel: DIJ**  
Wheel centre: pressed steel, Tread: solid rubber, grey, non-marking, with threadguards, roller bearing



**Directional lock**  
Directional locking castors are available in all sizes.

70 - 205kg

# Industrial Castors Series 3470

Housing made of pressed steel, bright zinc plated, blue passivated, double ball bearing swivel head, wheel axle with nut  
Load capacity tested according EN 12532

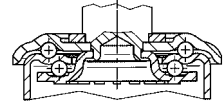

Swivel Castors	Wheel diameter [mm]	Width of Tread [mm]	Bolt-Ø [mm]	Bolt length [mm]	Offset [mm]	Overall height [mm]	Load capacity [kg]	Order number	EAN Code
	100	30	20	45	41	128	70	<b>3470DVR100R05-20x45</b>	4031582303575
	100	30	28	45	41	128	70	<b>3470DVR100R05-28x45</b>	4031582303582
	125	37	20	45	40	155	100	<b>3470DVR125R05-20x45</b>	4031582303599
	125	37	28	45	40	155	100	<b>3470DVR125R05-28x45</b>	4031582303605
	160	40	20	45	55	195	135	<b>3470DVR160R05-20x45</b>	4031582303612
	160	40	28	45	55	195	135	<b>3470DVR160R05-28x45</b>	4031582303629
	200	50	20	45	55	235	205	<b>3470DVR200R05-20x45</b>	4031582303636
	200	50	28	45	55	235	205	<b>3470DVR200R05-28x45</b>	4031582328547

**Wheel: DVR**

Wheel centre: pressed steel, Tread: solid rubber, black, without threadguards, roller bearing

**Accessories**

Matching adaptors can be found on page 188.



Additional stem dimensions are available upon request.



70 - 205kg

## Industrial Castors Series 3470

Housing made of pressed steel, bright zinc plated, blue passivated, double ball bearing swivel head, wheel axle with nut  
Load capacity tested according EN 12532

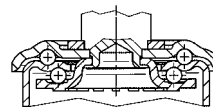

Swivel Castors	Wheel diameter [mm]	Width of Tread [mm]	Bolt-Ø [mm]	Bolt length [mm]	Offset [mm]	Overall height [mm]	Load capacity [kg]	Order number	EAN Code
	100	30	20	45	41	128	70	<b>3470DIR100R05-20x45</b>	4031582303407
	100	30	28	45	41	128	70	<b>3470DIR100R05-28x45</b>	4031582303414
	125	37	20	45	40	155	100	<b>3470DIR125R05-20x45</b>	4031582303438
	125	37	28	45	40	155	100	<b>3470DIR125R05-28x45</b>	4031582303445
	160	40	20	45	55	195	135	<b>3470DIR160R05-20x45</b>	4031582303469
	160	40	28	45	55	195	135	<b>3470DIR160R05-28x45</b>	4031582303476
	200	50	20	45	55	235	205	<b>3470DIR200R05-20x45</b>	4031582303490
	200	50	28	45	55	235	205	<b>3470DIR200R05-28x45</b>	4031582324389

**Wheel: DIR**

Wheel centre: pressed steel, Tread: solid rubber, grey, non-marking, without threadguards, roller bearing

**Accessories**

Matching adaptors can be found on page 188.



Additional stem dimensions are available upon request.

# 80 - 100kg

## Industrial Castors Series 3470

Housing made of pressed steel, bright zinc plated, blue passivated, double ball bearing swivel head, dustguard, wheel axle with nut

Load capacity tested according EN 12532

Plate fittings see on page 34-35

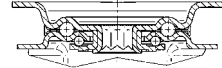

	Wheel diameter [mm]	Width of Tread [mm]	Size of Plate [mm]	Plate hole centres [mm]	Plate hole [mm]	Offset [mm]	Overall height [mm]	Load capacity [kg]		Order number	EAN Code
Swivel Castors											
	100	32	105 x 85	80/77 x 60	9	41	128	80		<b>3470PJO100P62</b>	4031582303926
	125	32	105 x 85	80/77 x 60	9	40	155	100		<b>3470PJO125P62</b>	4031582303933



	Wheel diameter [mm]	Width of Tread [mm]	Size of Plate [mm]	Plate hole centres [mm]	Plate hole [mm]	Offset [mm]	Overall height [mm]	Load capacity [kg]		Order number	EAN Code
Fixed Castors											
	100	32	103 x 85	80/77 x 60	9		128	80		<b>3478PJO100P62</b>	4031582306538
	125	32	103 x 85	80/77 x 60	9		155	100		<b>3478PJO125P62</b>	4031582306545



	Wheel diameter [mm]	Width of Tread [mm]	Size of Plate [mm]	Plate hole centres [mm]	Plate hole [mm]	Offset [mm]	Overall height [mm]	Load capacity [kg]		Order number	EAN Code
Swivel Castors with total lock											
	100	32	105 x 85	80/77 x 60	9	41	128	80		<b>3477PJO100P62</b>	4031582305425
	125	32	105 x 85	80/77 x 60	9	40	155	100		<b>3477PJO125P62</b>	4031582305432



**Wheel: PJO**  
 Wheel centre: Polypropylene, Tread: TENTEprene (thermoplastic rubber), without threadguards, plain bearing

**Directional lock**  
 Directional locking castors are available in all sizes.



80 - 200kg

## Industrial Castors Series 3470

Housing made of pressed steel, bright zinc plated, blue passivated, double ball bearing swivel head, dustguard, wheel axle with nut

Load capacity tested according EN 12532

Plate fittings see on page 34-35

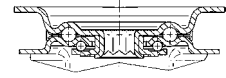

Swivel Castors	Wheel diameter [mm]	Width of Tread [mm]	Size of Plate [mm]	Plate hole centres [mm]	Plate hole [mm]	Offset [mm]	Overall height [mm]	Load capacity [kg]	Order number	EAN Code
	100	32	105 x 85	80/77 x 60	9	41	128	80	<b>3470PJR100P62</b>	4031582303964
	125	32	105 x 85	80/77 x 60	9	40	155	100	<b>3470PJR125P62</b>	4031582303971
	160	46	137 x 105	105 x 80/75	11	55	200	200	<b>3470PJR160P63</b>	4031582303988
	200	46	137 x 105	105 x 80/75	11	55	240	200	<b>3470PJR200P63</b>	4031582303995

Fixed Castors	Wheel diameter [mm]	Width of Tread [mm]	Size of Plate [mm]	Plate hole centres [mm]	Plate hole [mm]	Offset [mm]	Overall height [mm]	Load capacity [kg]	Order number	EAN Code
	100	32	103 x 85	80/77 x 60	9		128	80	<b>3478PJR100P62</b>	4031582306576
	125	32	103 x 85	80/77 x 60	9		155	100	<b>3478PJR125P62</b>	4031582306583
	160	46	137 x 115	105 x 80/75	11		200	160	<b>3478PJR160P63</b>	4031582306590
	200	46	137 x 115	105 x 80/75	11		240	200	<b>3478PJR200P63</b>	4031582306606

Swivel Castors with total lock	Wheel diameter [mm]	Width of Tread [mm]	Size of Plate [mm]	Plate hole centres [mm]	Plate hole [mm]	Offset [mm]	Overall height [mm]	Load capacity [kg]	Order number	EAN Code
	100	32	105 x 85	80/77 x 60	9	41	128	80	<b>3477PJR100P62</b>	4031582305463
	125	32	105 x 85	80/77 x 60	9	40	155	100	<b>3477PJR125P62</b>	4031582305470
	160	46	137 x 105	105 x 80/75	11	60	200	200	<b>3477PJR160P63</b>	4031582305487
	200	46	137 x 105	105 x 80/75	11	55	240	200	<b>3477PJR200P63</b>	4031582305494

**Wheel: PJR**

Wheel centre: Polypropylene, Tread: TENTEprene (thermoplastic rubber), without threadguards, roller bearing

**Directional lock**

Directional locking castors are available in all sizes.

150 - 350kg

# Industrial Castors Series 3470

Housing made of pressed steel, bright zinc plated, blue passivated, double ball bearing swivel head, dustguard, wheel axle with nut

Load capacity tested according EN 12532

Plate fittings see on page 34-35

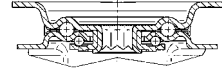

	Wheel diameter [mm]	Width of Tread [mm]	Size of Plate [mm]	Plate hole centres [mm]	Plate hole [mm]	Offset [mm]	Overall height [mm]	Load capacity [kg]		Order number	EAN Code
<b>Swivel Castors</b>											
	80	38	105 x 85	80/77 x 60	9	44,5	108	150		<b>3470UAR080P62 grey</b>	4031582304251
	80	30	105 x 85	80/77 x 60	9	44,5	108	150		<b>3470UAR080P62 red</b>	4031582369687
	100	32	105 x 85	80/77 x 60	9	41	128	150		<b>3470UAR100P62 grey</b>	4031582304268
	100	30	105 x 85	80/77 x 60	9	41	128	150		<b>3470UAR100P62 red</b>	4031582369694
	125	30	105 x 85	80/77 x 60	9	40	155	200		<b>3470UAR125P62 red</b>	4031582304275
	125	40	137 x 105	105 x 80/75	11	55	161	300		<b>3470UAR125P63 red</b>	4031582304282
	160	40	137 x 105	105 x 80/75	11	55	200	350		<b>3470UAR160P63 red</b>	4031582304299
200	46	137 x 105	105 x 80/75	11	55	240	350		<b>3470UAR200P63 red</b>	4031582304305	
<b>Fixed Castors</b>										Order number	EAN Code
	80	38	103 x 85	80/77 x 60	9		108	150		<b>3478UAR080P62 grey</b>	4031582306828
	80	30	103 x 85	80/77 x 60	9		108	150		<b>3478UAR080P62 red</b>	4031582369700
	100	32	103 x 85	80/77 x 60	9		128	150		<b>3478UAR100P62 grey</b>	4031582306835
	100	30	103 x 85	80/77 x 60	9		128	150		<b>3478UAR100P62 red</b>	4031582369717
	125	32	103 x 85	80/77 x 60	9		155	200		<b>3478UAR125P62 red</b>	4031582306842
	125	40	137 x 115	105 x 80/75	11		161	300		<b>3478UAR125P63 red</b>	4031582306859
	160	40	137 x 115	105 x 80/75	11		200	350		<b>3478UAR160P63 red</b>	4031582306866
200	46	137 x 115	105 x 80/75	11		240	350		<b>3478UAR200P63 red</b>	4031582306873	
<b>Swivel Castors with total lock</b>										Order number	EAN Code
	80	38	105 x 85	80/77 x 60	9	44,5	108	150		<b>3477UAR080P62 grey</b>	4031582305746
	80	30	105 x 85	80/77 x 60	9	44,5	108	150		<b>3477UAR080P62 red</b>	4031582369724
	100	32	105 x 85	80/77 x 60	9	41	128	150		<b>3477UAR100P62 grey</b>	4031582305753
	100	30	105 x 85	80/77 x 60	9	41	128	150		<b>3477UAR100P62 red</b>	4031582369731
	125	32	105 x 85	80/77 x 60	9	40	155	200		<b>3477UAR125P62 red</b>	4031582305760
	125	40	137 x 105	105 x 80/75	11	60	161	300		<b>3477UAR125P63 red</b>	4031582305777
	160	40	137 x 105	105 x 80/75	11	60	200	350		<b>3477UAR160P63 red</b>	4031582305784
200	46	137 x 105	105 x 80/75	11	55	240	350		<b>3477UAR200P63 red</b>	4031582305791	



**Wheel: UAR grey**  
Wheel centre: Polyamide, Tread: Polyurethane, without threadguards, roller bearing



**Wheel: UAR red**  
Wheel centre: Polyamide, Tread: Polyurethane, without threadguards, roller bearing



**Directional lock**  
Directional locking castors are available in all sizes.



# 160 - 200kg

## Noise reduced Castors Series SYNTECH

Housing made of pressed steel, bright zinc plated, blue passivated, double ball bearing swivel head, dustguard, wheel axle with nut  
 Load capacity tested according EN 12532  
 Plate fittings see on page 34-35

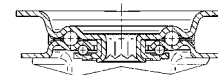

	Wheel diameter [mm]	Width of Tread [mm]	Size of Plate [mm]	Plate hole centres [mm]	Plate hole [mm]	Offset [mm]	Overall height [mm]	Load capacity [kg]		Order number	EAN Code
Swivel Castors											
	100	36	105 x 85	80/77 x 60	9	41	128	160		<b>3470HUR100P62 grey</b>	4031582303650
	100	36	105 x 85	80/77 x 60	9	41	128	160		<b>3470HUR100P62 red</b>	4031582369373
	125	36	105 x 85	80/77 x 60	9	40	155	200		<b>3470HUR125P62 grey</b>	4031582303667
	125	36	105 x 85	80/77 x 60	9	40	155	200		<b>3470HUR125P62 red</b>	4031582369380

	Wheel diameter [mm]	Width of Tread [mm]	Size of Plate [mm]	Plate hole centres [mm]	Plate hole [mm]	Offset [mm]	Overall height [mm]	Load capacity [kg]		Order number	EAN Code
Fixed Castors											
	100	36	103 x 85	80/77 x 60	9		128	160		<b>3478HUR100P62 grey</b>	4031582306361
	100	36	103 x 85	80/77 x 60	9		128	160		<b>3478HUR100P62 red</b>	4031582369410
	125	36	103 x 85	80/77 x 60	9		155	200		<b>3478HUR125P62 grey</b>	4031582306378
	125	36	103 x 85	80/77 x 60	9		155	200		<b>3478HUR125P62 red</b>	4031582369342

	Wheel diameter [mm]	Width of Tread [mm]	Size of Plate [mm]	Plate hole centres [mm]	Plate hole [mm]	Offset [mm]	Overall height [mm]	Load capacity [kg]		Order number	EAN Code
Swivel Castors with total lock											
	100	36	105 x 85	80/77 x 60	9	41	128	160		<b>3477HUR100P62 grey</b>	4031582305159
	100	36	105 x 85	80/77 x 60	9	41	128	160		<b>3477HUR100P62 red</b>	4031582369397
	125	36	105 x 85	80/77 x 60	9	40	155	200		<b>3477HUR125P62 grey</b>	4031582305166
	125	36	105 x 85	80/77 x 60	9	40	155	200		<b>3477HUR125P62 red</b>	4031582369403



**Wheel: HUR grey**  
 Wheel centre: Polyamide with rubber centre, noise reduced, Tread: Polyamide, without threadguards, roller bearing



**Wheel: HUR red**  
 Wheel centre: Polyamide with rubber centre, noise reduced, Tread: Polyamide, without threadguards, roller bearing



**Noise reduced**  
 With elastic solid rubber damping

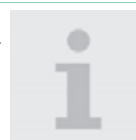

**Directional lock**  
 Directional locking castors are available in all sizes.

# 160 - 200kg

## Noise reduced Castors Series 3470

Housing made of pressed steel, bright zinc plated, blue passivated, double ball bearing swivel head, dustguard, wheel axle with nut

Load capacity tested according EN 12532

Plate fittings see on page 34-35

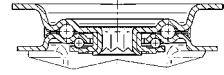

	Wheel diameter [mm]	Width of Tread [mm]	Size of Plate [mm]	Plate hole centres [mm]	Plate hole [mm]	Offset [mm]	Overall height [mm]	Load capacity [kg]		Order number	EAN Code
Swivel Castors											
	100 125	36 40	105 x 85 105 x 85	80/77 x 60 80/77 x 60	9 9	41 40	128 155	160 200		<b>3470POS100P62</b> <b>3470POS125P62</b>	4031582336825 4031582336832

	Wheel diameter [mm]	Width of Tread [mm]	Size of Plate [mm]	Plate hole centres [mm]	Plate hole [mm]	Offset [mm]	Overall height [mm]	Load capacity [kg]		Order number	EAN Code
Fixed Castors											
	100 125	36 40	103 x 85 103 x 85	80/77 x 60 80/77 x 60	9 9		128 155	160 200		<b>3478POS100P62</b> <b>3478POS125P62</b>	4031582336849 4031582336856

	Wheel diameter [mm]	Width of Tread [mm]	Size of Plate [mm]	Plate hole centres [mm]	Plate hole [mm]	Offset [mm]	Overall height [mm]	Load capacity [kg]		Order number	EAN Code
Swivel Castors with total lock											
	100 125	36 40	105 x 85 105 x 85	80/77 x 60 80/77 x 60	9 9	41 40	128 155	160 200		<b>3477POS100P62</b> <b>3477POS125P62</b>	4031582336863 4031582336870



### Wheel: POS

Wheel made of polypropylene, white, with threadguards, blue, roller bearing, noise reduced



### Noise reduced

With shock absorbing element made of foamed polyurethane



### Directional lock

Directional locking castors are available in all sizes.



## 200 - 275kg

### Noise reduced Castors Series 3470

Housing made of pressed steel, bright zinc plated, blue passivated, double ball bearing swivel head, dustguard, wheel axle with nut  
 Load capacity tested according EN 12532  
 Plate fittings see on page 34-35

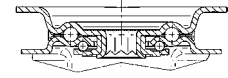

	Wheel diameter [mm]	Width of Tread [mm]	Size of Plate [mm]	Plate hole centres [mm]	Plate hole [mm]	Offset [mm]	Overall height [mm]	Load capacity [kg]		Order number	EAN Code
Swivel Castors											
	100 125	36 40	105 x 85 105 x 85	80/77 x 60 80/77 x 60	9 9	41 40	128 155	250 275		<b>3470UOT100P62</b> <b>3470UOT125P62</b>	4031582336887 4031582336894

	Wheel diameter [mm]	Width of Tread [mm]	Size of Plate [mm]	Plate hole centres [mm]	Plate hole [mm]	Offset [mm]	Overall height [mm]	Load capacity [kg]		Order number	EAN Code
Fixed Castors											
	100 125	36 40	103 x 85 103 x 85	80/77 x 60 80/77 x 60	9 9		128 155	250 275		<b>3478UOT100P62</b> <b>3478UOT125P62</b>	4031582336900 4031582336910

	Wheel diameter [mm]	Width of Tread [mm]	Size of Plate [mm]	Plate hole centres [mm]	Plate hole [mm]	Offset [mm]	Overall height [mm]	Load capacity [kg]		Order number	EAN Code
Swivel Castors with total lock											
	100 125	36 40	105 x 85 105 x 85	80/77 x 60 80/77 x 60	9 9	41 40	128 155	200 275		<b>3477UOT100P62</b> <b>3477UOT125P62</b>	4031582336924 4031582336931



**Wheel: UOT**  
 Wheel made of Polyamide, white, with threadguards, blue, precision ball bearing, noise reduced



**Noise reduced**  
 With shock absorbing element made of foamed polyurethane



**Directional lock**  
 Directional locking castors are available in all sizes.

# 160 - 400kg

## Industrial Castors Series 3470

Housing made of pressed steel, bright zinc plated, blue passivated, double ball bearing swivel head, dustguard, wheel axle with nut  
 Load capacity tested according EN 12532  
 Plate fittings see on page 34-35

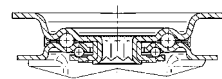

	Wheel diameter [mm]	Width of Tread [mm]	Size of Plate [mm]	Plate hole centres [mm]	Plate hole [mm]	Offset [mm]	Overall height [mm]	Load capacity [kg]		Order number	EAN Code
<b>Swivel Castors</b>											
	100	34	105 x 85	80/77 x 60	9	41	128	160		<b>3470UER100P62</b>	4031582010817
	125	40	105 x 85	80/77 x 60	9	40	155	250		<b>3470UER125P62</b>	4031582304336
	125	40	137 x 105	105 x 80/75	11	55	161	250		<b>3470UER125P63</b>	4031582304343
	160	46	137 x 105	105 x 80/75	11	55	200	300		<b>3470UER160P63</b>	4031582304367
	200	46	137 x 105	105 x 80/75	11	55	240	400		<b>3470UER200P63</b>	4031582304381
<b>Fixed Castors</b>										Order number	EAN Code
	100	34	103 x 85	80/77 x 60	9		128	160		<b>3478UER100P62</b>	4031582030617
	125	40	103 x 85	80/77 x 60	9		155	250		<b>3478UER125P62</b>	4031582306880
	125	40	137 x 115	105 x 80/75	11		161	250		<b>3478UER125P63</b>	4031582306897
	160	46	137 x 115	105 x 80/75	11		200	300		<b>3478UER160P63</b>	4031582306903
	200	46	137 x 115	105 x 80/75	11		240	400		<b>3478UER200P63</b>	4031582306910
<b>Swivel Castors with total lock</b>										Order number	EAN Code
	100	34	105 x 85	80/77 x 60	9	41	128	160		<b>3477UER100P62</b>	4031582050752
	125	40	105 x 85	80/77 x 60	9	40	155	250		<b>3477UER125P62</b>	4031582305814
	125	40	137 x 105	105 x 80/75	11	60	161	250		<b>3477UER125P63</b>	4031582305821
	160	46	137 x 105	105 x 80/75	11	60	200	300		<b>3477UER160P63</b>	4031582305845
	200	46	137 x 105	105 x 80/75	11	55	240	400		<b>3477UER200P63</b>	4031582305869

**Wheel: UER**  
 Wheel centre: Polyamide, Tread: Elastic-tyre, black, without threadguards, roller bearing

**Directional lock**  
 Directional locking castors are available in all sizes.



160 - 400kg

## Industrial Castors Series 3470

Housing made of pressed steel, bright zinc plated, blue passivated, double ball bearing swivel head, dustguard, wheel axle with nut

Load capacity tested according EN 12532

Plate fittings see on page 34-35

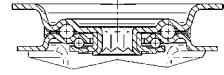

	Wheel diameter [mm]	Width of Tread [mm]	Size of Plate [mm]	Plate hole centres [mm]	Plate hole [mm]	Offset [mm]	Overall height [mm]	Load capacity [kg]		Order number	EAN Code
<b>Swivel Castors</b>											
	100	34	105 x 85	80/77 x 60	9	41	128	160		<b>3470UFR100P62</b>	4031582304404
	125	40	105 x 85	80/77 x 60	9	40	155	250		<b>3470UFR125P62</b>	4031582304435
	125	40	137 x 105	105 x 80/75	11	55	161	250		<b>3470UFR125P63</b>	4031582304459
	160	46	137 x 105	105 x 80/75	11	55	200	300		<b>3470UFR160P63</b>	4031582304473
	200	46	137 x 105	105 x 80/75	11	55	240	400		<b>3470UFR200P63</b>	4031582304497
<b>Fixed Castors</b>										Order number	EAN Code
	100	34	103 x 85	80/77 x 60	9		128	160		<b>3478UFR100P62</b>	4031582306941
	125	40	103 x 85	80/77 x 60	9		155	250		<b>3478UFR125P62</b>	4031582306965
	125	40	137 x 115	105 x 80/75	11		161	250		<b>3478UFR125P63</b>	4031582306989
	160	46	137 x 115	105 x 80/75	11		200	300		<b>3478UFR160P63</b>	4031582306996
	200	46	137 x 115	105 x 80/75	11		240	400		<b>3478UFR200P63</b>	4031582307009
<b>Swivel Castors with total lock</b>										Order number	EAN Code
	100	34	105 x 85	80/77 x 60	9	41	128	160		<b>3477UFR100P62</b>	4031582305883
	125	40	105 x 85	80/77 x 60	9	40	155	250		<b>3477UFR125P62</b>	4031582305913
	125	40	137 x 105	105 x 80/75	11	60	161	250		<b>3477UFR125P63</b>	4031582305937
	160	46	137 x 105	105 x 80/75	11	60	200	300		<b>3477UFR160P63</b>	4031582305951
	200	46	137 x 105	105 x 80/75	11	55	240	400		<b>3477UFR200P63</b>	4031582305975

**Wheel: UFR**

Wheel centre:  
Polyamide, Tread:  
Elastic-tyre, grey, non-  
marking, without  
threadguards, roller  
bearing

**Directional lock**

Directional locking  
castors are available in  
all sizes.

# 160 - 250kg

## Industrial Castors Series 3470

Housing made of pressed steel, bright zinc plated, blue passivated, double ball bearing swivel head, dustguard, wheel axle with nut

Load capacity tested according EN 12532

Plate fittings see on page 34-35

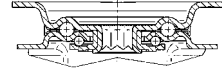

	Wheel diameter [mm]	Width of Tread [mm]	Size of Plate [mm]	Plate hole centres [mm]	Plate hole [mm]	Offset [mm]	Overall height [mm]	Load capacity [kg]		Order number	EAN Code
Swivel Castors											
	100	34	105 x 85	80/77 x 60	9	41	128	160		<b>3470UFR100P62 blue</b>	4031582304411
	125	40	105 x 85	80/77 x 60	9	40	155	250		<b>3470UFR125P62 blue</b>	4031582304442



	Wheel diameter [mm]	Width of Tread [mm]	Size of Plate [mm]	Plate hole centres [mm]	Plate hole [mm]	Offset [mm]	Overall height [mm]	Load capacity [kg]		Order number	EAN Code
Fixed Castors											
	100	34	103 x 85	80/77 x 60	9		128	160		<b>3478UFR100P62 blue</b>	4031582306958
	125	40	103 x 85	80/77 x 60	9		155	250		<b>3478UFR125P62 blue</b>	4031582306972



	Wheel diameter [mm]	Width of Tread [mm]	Size of Plate [mm]	Plate hole centres [mm]	Plate hole [mm]	Offset [mm]	Overall height [mm]	Load capacity [kg]		Order number	EAN Code
Swivel Castors with total lock											
	100	34	105 x 85	80/77 x 60	9	41	128	160		<b>3477UFR100P62 blue</b>	4031582305890
	125	40	105 x 85	80/77 x 60	9	40	155	250		<b>3477UFR125P62 blue</b>	4031582305920



**Wheel: UFR blue**  
 Wheel centre: Polyamide, black, Tread: Elastic-tyre, blue, non-marking, without threadguards, roller bearing

**Directional lock**  
 Directional locking castors are available in all sizes.



150 - 200kg

## Industrial Castors Series 3470

Housing made of pressed steel, bright zinc plated, blue passivated, double ball bearing swivel head, wheel axle with nut  
Load capacity tested according EN 12532

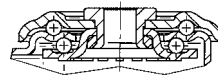

	Wheel diameter [mm]	Width of Tread [mm]	Centre hole [mm]			Offset [mm]	Overall height [mm]	Load capacity [kg]		Order number	EAN Code
Swivel Castors											
	100	34	13			41	128	150		<b>3470UER100P30</b>	4031582304312
	125	40	13			40	155	150		<b>3470UER125P30</b>	4031582304329
	160	46	13			55	195	200		<b>3470UER160P30</b>	4031582304350
	200	46	13			55	235	200		<b>3470UER200P30</b>	4031582304374
Swivel Castors with total lock										Order number	EAN Code
	100	34	13			41	128	150		<b>3477UER100P30</b>	4031582050677
	125	40	13			40	155	150		<b>3477UER125P30</b>	4031582305807
	160	46	13			60	195	200		<b>3477UER160P30</b>	4031582305838
	200	46	13			55	235	200		<b>3477UER200P30</b>	4031582305852

**Wheel: UER**

Wheel centre:  
Polyamide, Tread:  
Elastic-tyre, black,  
without threadguards,  
roller bearing

# 150 - 200kg

## Industrial Castors Series 3470

Housing made of pressed steel, bright zinc plated, blue passivated, double ball bearing swivel head, wheel axle with nut  
Load capacity tested according EN 12532

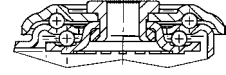

	Wheel diameter [mm]	Width of Tread [mm]	Centre hole [mm]			Offset [mm]	Overall height [mm]	Load capacity [kg]		Order number	EAN Code
Swivel Castors											
	100	34	13			41	128	150		<b>3470UFR100P30</b>	4031582304398
	125	40	13			40	155	150		<b>3470UFR125P30</b>	4031582304428
	160	46	13			55	195	200		<b>3470UFR160P30</b>	4031582304466
	200	46	13			55	235	200		<b>3470UFR200P30</b>	4031582304480
Swivel Castors with total lock										Order number	EAN Code
	100	34	13			41	128	150		<b>3477UFR100P30</b>	4031582305876
	125	40	13			40	155	150		<b>3477UFR125P30</b>	4031582305906
	160	46	13			60	195	200		<b>3477UFR160P30</b>	4031582305944
	200	46	13			55	235	200		<b>3477UFR200P30</b>	4031582305968



### Wheel: UFR

Wheel centre:  
Polyamide, Tread:  
Elastic-tyre, grey, non-  
marking, without  
threadguards, roller  
bearing





125 - 200kg

## Industrial Castors Series 3470

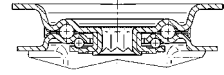
Housing made of pressed steel, bright zinc plated, blue passivated, double ball bearing swivel head, dustguard, wheel axle with nut  
Load capacity tested according EN 12532  
Plate fittings see on page 34-35



Swivel Castors	Wheel diameter [mm]	Width of Tread [mm]	Size of Plate [mm]	Plate hole centres [mm]	Plate hole [mm]	Offset [mm]	Overall height [mm]	Load capacity [kg]	Order number	EAN Code
	80	34	105 x 85	80/77 x 60	9	44,5	108	125	<b>3470POR080P62</b>	4031582010510
	100	36	105 x 85	80/77 x 60	9	41	128	160	<b>3470POO100P62</b>	4031582304015
	100	36	105 x 85	80/77 x 60	9	41	128	160	<b>3470POR100P62</b>	4031582010527
	125	40	105 x 85	80/77 x 60	9	40	155	200	<b>3470POO125P62</b>	4031582304039
	125	40	105 x 85	80/77 x 60	9	40	155	200	<b>3470POR125P62</b>	4031582304077

Fixed Castors	Wheel diameter [mm]	Width of Tread [mm]	Size of Plate [mm]	Plate hole centres [mm]	Plate hole [mm]	Offset [mm]	Overall height [mm]	Load capacity [kg]	Order number	EAN Code
	80	34	103 x 85	80/77 x 60	9		108	125	<b>3478POR080P62</b>	4031582030396
	100	36	103 x 85	80/77 x 60	9		128	150	<b>3478POO100P62</b>	4031582306620
	100	36	103 x 85	80/77 x 60	9		128	150	<b>3478POR100P62</b>	4031582030402
	125	40	103 x 85	80/77 x 60	9		155	200	<b>3478POO125P62</b>	4031582306644
	125	40	103 x 85	80/77 x 60	9		155	200	<b>3478POR125P62</b>	4031582306675

Swivel Castors with total lock	Wheel diameter [mm]	Width of Tread [mm]	Size of Plate [mm]	Plate hole centres [mm]	Plate hole [mm]	Offset [mm]	Overall height [mm]	Load capacity [kg]	Order number	EAN Code
	80	34	105 x 85	80/77 x 60	9	44,5	108	125	<b>3477POR080P62</b>	4031582050486
	100	36	105 x 85	80/77 x 60	9	41	128	160	<b>3477POR100P62</b>	4031582305548
	125	40	105 x 85	80/77 x 60	9	40	155	200	<b>3477POR125P62</b>	4031582305562



**Wheel: POO**  
Wheel: Polypropylene, black, without threadguards, plain bearing



**Wheel: POR**  
Wheel: Polypropylene, black, without threadguards, roller bearing



**Directional lock**  
Directional locking castors are available in all sizes.



# 100 - 150kg

## Industrial Castors Series 3470

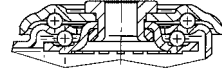
Housing made of pressed steel, bright zinc plated, blue passivated, double ball bearing swivel head, wheel axle with nut  
 Load capacity tested according EN 12532



	Wheel diameter [mm]	Width of Tread [mm]	Centre hole [mm]			Offset [mm]	Overall height [mm]	Load capacity [kg]		Order number	EAN Code
Swivel Castors											
	80	34	13			44,5	108	100		<b>3470POR080P30</b>	4031582304046
	100	36	13			41	128	150		<b>3470POO100P30</b>	4031582304008
	100	36	13			41	128	150		<b>3470POR100P30</b>	4031582304053
	125	40	13			40	155	150		<b>3470POO125P30</b>	4031582304022
	125	40	13			40	155	150		<b>3470POR125P30</b>	4031582304060
Swivel Castors with total lock										Order number	EAN Code
	80	34	13			44,5	108	100		<b>3477POR080P30</b>	4031582305524
	100	36	13			41	128	150		<b>3477POO100P30</b>	4031582305500
	100	36	13			41	128	150		<b>3477POR100P30</b>	4031582305531
	125	40	13			40	155	150		<b>3477POO125P30</b>	4031582305517
	125	40	13			40	155	150		<b>3477POR125P30</b>	4031582305555

 <p><b>Wheel: POO</b>                  Wheel: Polypropylene, black, without threadguards, plain bearing</p>	 <p><b>Wheel: POR</b>                  Wheel: Polypropylene, black, without threadguards, roller bearing</p>
--	---



## 200 - 350kg Industrial Castors Series 3470

Housing made of pressed steel, bright zinc plated, blue passivated, double ball bearing swivel head, dustguard, wheel axle with nut  
Load capacity tested according EN 12532  
Plate fittings see on page 34-35

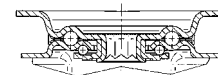

	Wheel diameter [mm]	Width of Tread [mm]	Size of Plate [mm]	Plate hole centres [mm]	Plate hole [mm]	Offset [mm]	Overall height [mm]	Load capacity [kg]		Order number	EAN Code
<b>Swivel Castors</b>											
	80	34	105 x 85	80/77 x 60	9	44,5	108	200		<b>3470UOO080P62</b>	4031582010190
	100	36	105 x 85	80/77 x 60	9	41	128	200		<b>3470UOO100P62</b>	4031582010206
	125	40	105 x 85	80/77 x 60	9	40	155	275		<b>3470UOO125P62</b>	4031582010213
	160	40	137 x 105	105 x 80/75	11	55	200	350		<b>3470UOO160P63</b>	4031582010220
	200	50	137 x 105	105 x 80/75	11	55	240	350		<b>3470UOO200P63</b>	4031582010237
<b>Fixed Castors</b>										Order number	EAN Code
	80	34	103 x 85	80/77 x 60	9		108	200		<b>3478UOO080P62</b>	4031582030105
	100	36	103 x 85	80/77 x 60	9		128	200		<b>3478UOO100P62</b>	4031582030112
	125	40	103 x 85	80/77 x 60	9		155	275		<b>3478UOO125P62</b>	4031582030129
	160	40	137 x 115	105 x 80/75	11		200	350		<b>3478UOO160P63</b>	4031582030136
	200	50	137 x 115	105 x 80/75	11		240	350		<b>3478UOO200P63</b>	4031582030143
<b>Swivel Castors with total lock</b>										Order number	EAN Code
	80	34	105 x 85	80/77 x 60	9	44,5	108	200		<b>3477UOO080P62</b>	4031582050172
	100	36	105 x 85	80/77 x 60	9	41	128	200		<b>3477UOO100P62</b>	4031582050189
	125	40	105 x 85	80/77 x 60	9	40	155	275		<b>3477UOO125P62</b>	4031582050196
	160	40	137 x 105	105 x 80/75	11	60	200	350		<b>3477UOO160P63</b>	4031582050202
	200	50	137 x 105	105 x 80/75	11	55	240	350		<b>3477UOO200P63</b>	4031582306163
	200	50	137 x 105	105 x 80/75	11	55	245			<b>3477UOO200P63GR</b>	4031582306170



**Wheel: UOO**  
Wheel: Polyamide, white, wheel axle with nut, without threadguards, plain bearing



**Directional lock**  
Directional locking castors are available in all sizes.



**Scaffold castor**  
The version 3477UOO200P63GR is a scaffold castor according DIN EN 1004 with a static load capacity of 530 kg.

200 - 350kg

## Industrial Castors Series 3470

Housing made of pressed steel, bright zinc plated, blue passivated, double ball bearing swivel head, dustguard, wheel axle with nut

Load capacity tested according EN 12532

Plate fittings see on page 34-35

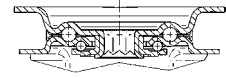

	Wheel diameter [mm]	Width of Tread [mm]	Size of Plate [mm]	Plate hole centres [mm]	Plate hole [mm]	Offset [mm]	Overall height [mm]	Load capacity [kg]		Order number	EAN Code
<b>Swivel Castors</b>											
	80	34	105 x 85	80/77 x 60	9	44,5	108	200		<b>3470UOH080P62</b>	4031582304510
	100	36	105 x 85	80/77 x 60	9	41	128	200		<b>3470UOH100P62</b>	4031582304534
	125	40	105 x 85	80/77 x 60	9	40	155	275		<b>3470UOH125P62</b>	4031582304558
	160	40	137 x 105	105 x 80/75	11	55	200	350		<b>3470UOH160P63</b>	4031582304572
	200	50	137 x 105	105 x 80/75	11	55	240	350		<b>3470UOH200P63</b>	4031582304596
<b>Fixed Castors</b>										Order number	EAN Code
	80	34	103 x 85	80/77 x 60	9		108	200		<b>3478UOH080P62</b>	4031582307016
	100	36	103 x 85	80/77 x 60	9		128	200		<b>3478UOH100P62</b>	4031582307023
	125	40	103 x 85	80/77 x 60	9		155	275		<b>3478UOH125P62</b>	4031582307030
	160	40	137 x 115	105 x 80/75	11		200	350		<b>3478UOH160P63</b>	4031582307047
	200	50	137 x 115	105 x 80/75	11		240	350		<b>3478UOH200P63</b>	4031582307054
<b>Swivel Castors with total lock</b>										Order number	EAN Code
	80	34	105 x 85	80/77 x 60	9	44,5	108	200		<b>3477UOH080P62</b>	4031582305999
	100	36	105 x 85	80/77 x 60	9	41	128	200		<b>3477UOH100P62</b>	4031582306019
	125	40	105 x 85	80/77 x 60	9	40	155	275		<b>3477UOH125P62</b>	4031582306033
	160	40	137 x 105	105 x 80/75	11	60	200	350		<b>3477UOH160P63</b>	4031582306057
	200	50	137 x 105	105 x 80/75	11	55	240	350		<b>3477UOH200P63</b>	4031582306071



### Wheel: UOH

Wheel: Polyamide, white, with threadguards, plain bearing



### Directional lock

Directional locking castors are available in all sizes.



200 - 350kg

## Industrial Castors Series 3470

Housing made of pressed steel, bright zinc plated, blue passivated, double ball bearing swivel head, dustguard, wheel axle with nut

Load capacity tested according EN 12532

Plate fittings see on page 34-35

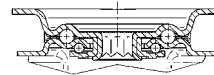

Swivel Castors	Wheel diameter [mm]	Width of Tread [mm]	Size of Plate [mm]	Plate hole centres [mm]	Plate hole [mm]	Offset [mm]	Overall height [mm]	Load capacity [kg]	Order number	EAN Code
	100	36	105 x 85	80/77 x 60	9	41	128	200	<b>3470UOR100P62</b>	4031582010565
	125	40	105 x 85	80/77 x 60	9	40	155	250	<b>3470UOR125P62</b>	4031582010572
	160	40	137 x 105	105 x 80/75	11	55	200	350	<b>3470UOR160P63</b>	4031582304695
	200	50	137 x 105	105 x 80/75	11	55	240	350	<b>3470UOR200P63</b>	4031582304701

Fixed Castors	Wheel diameter [mm]	Width of Tread [mm]	Size of Plate [mm]	Plate hole centres [mm]	Plate hole [mm]	Offset [mm]	Overall height [mm]	Load capacity [kg]	Order number	EAN Code
	100	36	103 x 85	80/77 x 60	9		128	200	<b>3478UOR100P62</b>	4031582030440
	125	40	103 x 85	80/77 x 60	9		155	250	<b>3478UOR125P62</b>	4031582030457
	160	40	137 x 115	105 x 80/75	11		200	350	<b>3478UOR160P63</b>	4031582307108
	200	50	137 x 115	105 x 80/75	11		240	350	<b>3478UOR200P63</b>	4031582307115

Swivel Castors with total lock	Wheel diameter [mm]	Width of Tread [mm]	Size of Plate [mm]	Plate hole centres [mm]	Plate hole [mm]	Offset [mm]	Overall height [mm]	Load capacity [kg]	Order number	EAN Code
	100	36	105 x 85	80/77 x 60	9	41	128	200	<b>3477UOR100P62</b>	4031582050523
	125	40	105 x 85	80/77 x 60	9	40	155	250	<b>3477UOR125P62</b>	4031582050530
	160	40	137 x 105	105 x 80/75	11	60	200	350	<b>3477UOR160P63</b>	4031582306187
	200	50	137 x 105	105 x 80/75	11	55	240	350	<b>3477UOR200P63</b>	4031582306194

**Wheel: UOR**

Wheel: Polyamide, white, without threadguards, roller bearing

**Directional lock**

Directional locking castors are available in all sizes.

# 200 - 350kg

## Industrial Castors Series 3470

Housing made of pressed steel, bright zinc plated, blue passivated, double ball bearing swivel head, dustguard, wheel axle with nut  
 Load capacity tested according EN 12532  
 Plate fittings see on page 34-35

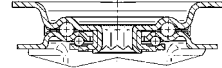

	Wheel diameter [mm]	Width of Tread [mm]	Size of Plate [mm]	Plate hole centres [mm]	Plate hole [mm]	Offset [mm]	Overall height [mm]	Load capacity [kg]		Order number	EAN Code
Swivel Castors											
	100	36	105 x 85	80/77 x 60	9	41	128	200		<b>3470UOJ100P62</b>	4031582304602
	125	40	105 x 85	80/77 x 60	9	40	155	250		<b>3470UOJ125P62</b>	4031582304619
	160	40	137 x 105	105 x 80/75	11	55	200	350		<b>3470UOJ160P63</b>	4031582304626
	200	50	137 x 105	105 x 80/75	11	55	240	350		<b>3470UOJ200P63</b>	4031582304633

	Wheel diameter [mm]	Width of Tread [mm]	Size of Plate [mm]	Plate hole centres [mm]	Plate hole [mm]	Offset [mm]	Overall height [mm]	Load capacity [kg]		Order number	EAN Code
Fixed Castors											
	100	36	103 x 85	80/77 x 60	9		128	200		<b>3478UOJ100P62</b>	4031582307061
	125	40	103 x 85	80/77 x 60	9		155	250		<b>3478UOJ125P62</b>	4031582307078
	160	40	137 x 115	105 x 80/75	11		200	350		<b>3478UOJ160P63</b>	4031582307085
	200	50	137 x 115	105 x 80/75	11		240	350		<b>3478UOJ200P63</b>	4031582307092

	Wheel diameter [mm]	Width of Tread [mm]	Size of Plate [mm]	Plate hole centres [mm]	Plate hole [mm]	Offset [mm]	Overall height [mm]	Load capacity [kg]		Order number	EAN Code
Swivel Castors with total lock											
	100	36	105 x 85	80/77 x 60	9	41	128	200		<b>3477UOJ100P62</b>	4031582306088
	125	40	105 x 85	80/77 x 60	9	40	155	250		<b>3477UOJ125P62</b>	4031582306095
	160	40	137 x 105	105 x 80/75	11	60	200	350		<b>3477UOJ160P63</b>	4031582306101
	200	50	137 x 105	105 x 80/75	11	55	240	350		<b>3477UOJ200P63</b>	4031582306118

**Wheel: UOJ**  
 Wheel: Polyamide, white, with threadguards, roller bearing

**Directional lock**  
 Directional locking castors are available in all sizes.



150 - 200kg

## Industrial Castors Series 3470

Housing made of pressed steel, bright zinc plated, blue passivated, double ball bearing swivel head, wheel axle with nut  
Load capacity tested according EN 12532

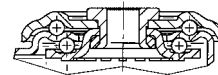

	Wheel diameter [mm]	Width of Tread [mm]	Centre hole [mm]			Offset [mm]	Overall height [mm]	Load capacity [kg]		Order number	EAN Code
Swivel Castors											
	80	34	13			44,5	108	150		<b>3470UOO080P30</b>	4031582304640
	100	36	13			41	128	150		<b>3470UOO100P30</b>	4031582304657
	125	40	13			40	155	150		<b>3470UOO125P30</b>	4031582304664
	160	40	13			55	195	200		<b>3470UOO160P30</b>	4031582304671
	200	50	13			55	235	200		<b>3470UOO200P30</b>	4031582304688
Swivel Castors with total lock										Order number	EAN Code
	80	34	13			44,5	108	150		<b>3477UOO080P30</b>	4031582306125
	100	36	13			41	128	150		<b>3477UOO100P30</b>	4031582306132
	125	40	13			40	155	150		<b>3477UOO125P30</b>	4031582306149
	160	40	13			60	195	200		<b>3477UOO160P30</b>	4031582306156
	200	50	13			55	235	200		<b>3477UOO200P30</b>	4031582050219

**Wheel: UOO**

Wheel: Polyamide, white, wheel axle with nut, without threadguards, plain bearing

# 150 - 200kg

## Industrial Castors Series 3470

Housing made of pressed steel, bright zinc plated, blue passivated, double ball bearing swivel head, wheel axle with nut  
Load capacity tested according EN 12532

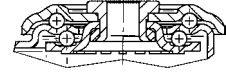

	Wheel diameter [mm]	Width of Tread [mm]	Centre hole [mm]			Offset [mm]	Overall height [mm]	Load capacity [kg]		Order number	EAN Code
Swivel Castors											
	80	34	13			44,5	108	150		<b>3470UOH080P30</b>	4031582304503
	100	36	13			41	128	150		<b>3470UOH100P30</b>	4031582304527
	125	40	13			40	155	150		<b>3470UOH125P30</b>	4031582304541
	160	40	13			55	195	200		<b>3470UOH160P30</b>	4031582304565
	200	50	13			55	235	200		<b>3470UOH200P30</b>	4031582304589
Swivel Castors with total lock										Order number	EAN Code
	80	34	13			44,5	108	150		<b>3477UOH080P30</b>	4031582305982
	100	36	13			41	128	150		<b>3477UOH100P30</b>	4031582306002
	125	40	13			40	155	150		<b>3477UOH125P30</b>	4031582306026
	160	40	13			60	195	200		<b>3477UOH160P30</b>	4031582306040
	200	50	13			55	235	200		<b>3477UOH200P30</b>	4031582306064



### Wheel: UOH

Wheel: Polyamide, white, wheel axle with nut, with threadguards, plain bearing



75 - 150kg

## Industrial Castors Series 3470

Housing made of pressed steel, bright zinc plated, blue passivated, double ball bearing swivel head, dustguard, wheel axle with nut  
Plate fittings see on page 34-35

	Wheel diameter [mm]	Width of Tread [mm]	Size of Plate [mm]	Plate hole centres [mm]	Plate hole [mm]	Offset [mm]	Overall height [mm]	Load capacity [kg]		Order number	EAN Code
Swivel Castors										<b>3470DPR200P63</b>	4031582240061
	200	50	137 x 105	105 x 80/75	11	55	240	75			
Fixed Castors										<b>3478DPR200P63</b>	4031582240061
	200	50	137 x 115	105 x 80/75	11		240	75		<b>3478DPR200P63</b>	4031582240061
Swivel Castors										<b>3480DQR260P65</b>	4031582224825
	260	85	200 x 160	160/140 x 120/105	14	90	310	150		<b>3480DQR260P65</b>	4031582224825
Fixed Castors										<b>3488DQR260P65</b>	4031582224832
	260	85	200 x 160	160/140 x 120/105	14		310	150		<b>3488DQR260P65</b>	4031582224832

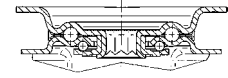
**Wheel: DPR**

Wheel centre: Pressed steel, Tread: Pneumatic tyres, roller bearing, rip profile

**Wheel: DQR**

Wheel centre: Pressed steel, Tread: Pneumatic tyres, roller bearing, block profile

# 135 - 205kg

## Industrial Castors Series 3472

Housing made of pressed steel, bright zinc plated, blue passivated, double ball bearing swivel head, dustguard, wheel axle with nut

Load capacity tested according EN 12532

Plate fittings see on page 34-35

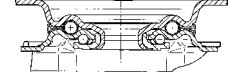

### Swivel Castors with total lock



Wheel diameter [mm]	Width of Tread [mm]	Size of Plate [mm]	Plate hole centres [mm]	Plate hole [mm]	Offset [mm]	Overall height [mm]	Load capacity [kg]	Order number	EAN Code
160	40	137 x 105	105 x 80/75	11	55	200	135	<b>3472DVR160P63</b>	4031582304886
200	50	137 x 105	105 x 80/75	11	55	240	205	<b>3472DVP200P63</b>	4031582324402
200	50	137 x 105	105 x 80/75	11	55	240	205	<b>3472DVR200P63</b>	4031582304893

### Swivel Castors



Wheel diameter [mm]	Width of Tread [mm]	Size of Plate [mm]	Plate hole centres [mm]	Plate hole [mm]	Offset [mm]	Overall height [mm]	Load capacity [kg]	Order number	EAN Code
160	40	137 x 105	105 x 80/75	11	55	200	135	<b>3470DVR160P63</b>	4031582010268
200	50	137 x 105	105 x 80/75	11	55	240	205	<b>3470DVP200P63</b>	4031582324426
200	50	137 x 105	105 x 80/75	11	55	240	205	<b>3470DVR200P63</b>	4031582010275

### Accessory



Order number	EAN Code
<b>Directional lock 3471</b>	4031582321814



#### Wheel: DVR

Wheel centre: pressed steel, Tread: solid rubber, black, with roller bearing



#### Wheel: DVP

Wheel centre: pressed steel, Tread: solid rubber, black, with precision ball bearing (also with hot-dip galvanized wheel rims available)

#### Order information

A total lock castor system consists of:  
 2 Pcs. 3470 DVR .... P63  
 2 Pcs. 3472 DVR .... P63  
 2 Pcs. Directional lock



135 - 205kg

## Industrial Castors Series 3472

Housing made of pressed steel, bright zinc plated, yellow chromated, double ball bearing swivel head, dustguard, wheel axle with nut  
Load capacity tested according EN 12532

Plate fittings see on page 34-35

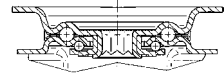

## Swivel Castors with total lock



Wheel diameter [mm]	Width of Tread [mm]	Size of Plate [mm]	Plate hole centres [mm]	Plate hole [mm]	Offset [mm]	Overall height [mm]	Load capacity [kg]	Order number	EAN Code
160	40	137 x 105	105 x 80/75	11	55	200	135	<b>3472PXU160P63</b>	4031582304930
200	50	137 x 105	105 x 80/75	11	55	240	205	<b>3472PXU200P63</b>	4031582304947

## Swivel Castors



Wheel diameter [mm]	Width of Tread [mm]	Size of Plate [mm]	Plate hole centres [mm]	Plate hole [mm]	Offset [mm]	Overall height [mm]	Load capacity [kg]	Order number	EAN Code
160	40	137 x 105	105 x 80/75	11	55	200	135	<b>3470PXU160P63</b>	4031582304848
200	50	137 x 105	105 x 80/75	11	55	240	205	<b>3470PXU200P63</b>	4031582304862

## Accessory

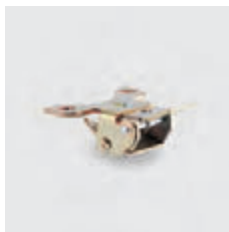

Order number	EAN Code
<b>Directional lock 3471, yellow</b>	4031582324396

**Wheel: PXU**

Wheel centre:  
Polypropylen, Tread:  
solid rubber, black, with  
plastic plain bearing

**DIN EN 840**

The following versions are specified  
according EN 840 part 2-5 for mobile  
waste containers:  
3472 PXU 200 P63  
3470 PXU 200 P63

**Order information**

A total lock castor system consists of:  
2 Pcs. 3470 PXU .... P63  
2 Pcs. 3472 PXU .... P63  
2 Pcs. Directional lock

205kg

# Castors with central lock Series 3476

Housing made of pressed steel, bright zinc plated, yellow chromated,  
 double ball bearing swivel head, dustguard, wheel axle with nut  
 Load capacity tested according EN 12532  
 Plate fittings see on page 34-35

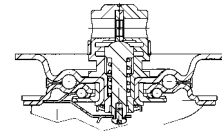

	Wheel diameter [mm]	Width of Tread [mm]	Size of Plate [mm]	Plate hole centres [mm]	Plate hole [mm]	Offset [mm]	Overall height [mm]	Load capacity [kg]		Order number	EAN Code
Swivel Castors with central-, total lock											
	200	50	137 x 105	105 x 80/75	11	55	240	205		<b>3476PXU200P69 L0-11</b>	4031582304992
	200	50	137 x 105	105 x 80/75	11	55	240	205		<b>3476PXU200P69 L0-13</b>	4031582359794
	200	50	137 x 105	105 x 80/75	11	55	240	205		<b>3476PXU200P69 L1-11</b>	4031582359787
	200	50	137 x 105	105 x 80/75	11	55	240	205		<b>3476PXU200P69 L1-13</b>	4031582359800
	200	50	137 x 105	105 x 80/75	11	55	240	205		<b>3476PXU200P69 Q0-11</b>	4031582359817
	200	50	137 x 105	105 x 80/75	11	55	240	205		<b>3476PXU200P69 Q0-13</b>	4031582359831
	200	50	137 x 105	105 x 80/75	11	55	240	205		<b>3476PXU200P69 Q1-11</b>	4031582359824
	200	50	137 x 105	105 x 80/75	11	55	240	205		<b>3476PXU200P69 Q1-13</b>	4031582359848
Swivel Castors										Order number	EAN Code
	200	50	137 x 105	105 x 80/75	11	55	240	205		<b>3470PXU200P63</b>	4031582304862
Accessory										Order number	EAN Code
										<b>Directional lock 3471, yellow</b>	4031582324396

### Automatic reverse

The locking mechanism is activated through the cam via a lever. Model 0: The lever reverses automatically to the base position.

- L0-11 = Cam bore parallel to the long side of plate, SW 11 mm
- Q0-11 = Cam bore perpendicular to the long side of plate, SW 11 mm
- L0-13 = Cam bore parallel to the long side of plate, SW 13 mm
- Q0-13 = Cam bore perpendicular to the long side of plate, SW 13 mm

Hex hole (SW)

### Without automatic reverse

The locking mechanism is activated through the cam via a lever. Model 1: The lever remains in the set position. The lever has to be actuated again to reverse the brake bolt to position 0.

- L1-11 = Cam bore parallel to the long side of plate, SW 11 mm
- Q1-11 = Cam bore perpendicular to the long side of plate, SW 11 mm
- L1-13 = Cam bore parallel to the long side of plate, SW 13 mm
- Q1-13 = Cam bore perpendicular to the long side of plate, SW 13 mm

Hex hole (SW)



### Wheel: PXU

Wheel centre:  
 Polypropylen, Tread:  
 solid rubber, black, with  
 plastic plain bearing

### Order information

A total lock castor system consists of:  
 2 Pcs. 3476 PXU .... P63  
 2 Pcs. 3470 PXU .... P63  
 2 Pcs. Directional lock

### DIN EN 840

The following versions are specified according EN 840 part 2-5 for mobile waste containers:  
 3476 PXU 200 P69 L0-11  
 3470 PXU 200 P63



205kg

## Castors with central lock Series 3476

Housing made of pressed steel, bright zinc plated, blue passivated, double ball bearing swivel head, dustguard, wheel axle with nut  
Load capacity tested according EN 12532  
Plate fittings see on page 34-35

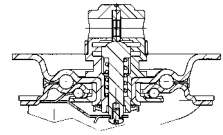

	Wheel diameter [mm]	Width of Tread [mm]	Size of Plate [mm]	Plate hole centres [mm]	Plate hole [mm]	Offset [mm]	Overall height [mm]	Load capacity [kg]		Order number	EAN Code
Swivel Castors with central-, total lock											
	200	50	137 x 105	105 x 80/75	11	55	240	205		<b>3476DVR200P69-L0-11</b>	4031582304961
	200	50	137 x 105	105 x 80/75	11	55	240	205		<b>3476DVR200P69-L0-13</b>	4031582364835
	200	50	137 x 105	105 x 80/75	11	55	240	205		<b>3476DVR200P69-L1-11</b>	4031582364859
	200	50	137 x 105	105 x 80/75	11	55	240	205		<b>3476DVR200P69-L1-13</b>	4031582364873
	200	50	137 x 105	105 x 80/75	11	55	240	205		<b>3476DVR200P69-Q0-11</b>	4031582364897
	200	50	137 x 105	105 x 80/75	11	55	240	205		<b>3476DVR200P69-Q0-13</b>	4031582364910
	200	50	137 x 105	105 x 80/75	11	55	240	205		<b>3476DVR200P69-Q1-11</b>	4031582364934
	200	50	137 x 105	105 x 80/75	11	55	240	205		<b>3476DVR200P69-Q1-13</b>	4031582364958
Swivel Castors										Order number	EAN Code
	200	50	137 x 105	105 x 80/75	11	55	240	205		<b>3470DVR200P63</b>	4031582010275
Accessory										Order number	EAN Code
										<b>Directional lock 3471</b>	4031582321814

### Automatic reverse

The locking mechanism is activated through the cam via a lever. Model 0: The lever reverses automatically to the base position.

- L0-11 = Cam bore parallel to the long side of plate, SW 11 mm
- Q0-11 = Cam bore perpendicular to the long side of plate, SW 11 mm
- L0-13 = Cam bore parallel to the long side of plate, SW 13 mm
- Q0-13 = Cam bore perpendicular to the long side of plate, SW 13 mm

Hex hole (SW)

### Without automatic reverse

The locking mechanism is activated through the cam via a lever. Model 1: The lever remains in the set position. The lever has to be actuated again to reverse the brake bolt to position 0.

- L1-11 = Cam bore parallel to the long side of plate, SW 11 mm
- Q1-11 = Cam bore perpendicular to the long side of plate, SW 11 mm
- L1-13 = Cam bore parallel to the long side of plate, SW 13 mm
- Q1-13 = Cam bore perpendicular to the long side of plate, SW 13 mm

Hex hole (SW)



### Wheel: DVR

Wheel centre: pressed steel, Tread: solid rubber, black, with roller bearing

### Order information

A total lock castor system consists of:  
2 Pcs. 3470 DVR .... P63  
2 Pcs. 3476 DVR .... P63  
2 Pcs. Directional lock

205kg

# Castors with central lock Series 3476

Housing made of pressed steel, bright zinc plated, blue passivated, double ball bearing swivel head, dustguard, wheel axle with nut  
 Load capacity tested according EN 12532  
 Plate fittings see on page 34-35

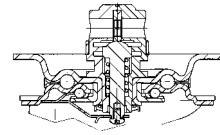

	Wheel diameter [mm]	Width of Tread [mm]	Size of Plate [mm]	Plate hole centres [mm]	Plate hole [mm]	Offset [mm]	Overall height [mm]	Load capacity [kg]		Order number	EAN Code
Swivel Castors with central-, total lock											
	200	50	137 x 105	105 x 80/75	11	55	240	205		<b>3476DVP200P69-L0-11</b>	4031582324433
	200	50	137 x 105	105 x 80/75	11	55	240	205		<b>3476DVP200P69-L0-13</b>	4031582364828
	200	50	137 x 105	105 x 80/75	11	55	240	205		<b>3476DVP200P69-L1-11</b>	4031582364842
	200	50	137 x 105	105 x 80/75	11	55	240	205		<b>3476DVP200P69-L1-13</b>	4031582364866
	200	50	137 x 105	105 x 80/75	11	55	240	205		<b>3476DVP200P69-Q0-11</b>	4031582364880
	200	50	137 x 105	105 x 80/75	11	55	240	205		<b>3476DVP200P69-Q0-13</b>	4031582364903
	200	50	137 x 105	105 x 80/75	11	55	240	205		<b>3476DVP200P69-Q1-11</b>	4031582364927
	200	50	137 x 105	105 x 80/75	11	55	240	205		<b>3476DVP200P69-Q1-13</b>	4031582364941
Swivel Castors										Order number	EAN Code
	200	50	137 x 105	105 x 80/75	11	55	240	205		<b>3470DVP200P63</b>	4031582324426
Accessory										Order number	EAN Code
										<b>Directional lock 3471</b>	4031582321814

### Automatic reverse

The locking mechanism is activated through the cam via a lever. Model 0: The lever reverses automatically to the base position.

- L0-11 = Cam bore parallel to the long side of plate, SW 11 mm
- Q0-11 = Cam bore perpendicular to the long side of plate, SW 11 mm
- L0-13 = Cam bore parallel to the long side of plate, SW 13 mm
- Q0-13 = Cam bore perpendicular to the long side of plate, SW 13 mm

Hex hole (SW)

### Without automatic reverse

The locking mechanism is activated through the cam via a lever. Model 1: The lever remains in the set position. The lever has to be actuated again to reverse the brake bolt to position 0.

- L1-11 = Cam bore parallel to the long side of plate, SW 11 mm
- Q1-11 = Cam bore perpendicular to the long side of plate, SW 11 mm
- L1-13 = Cam bore parallel to the long side of plate, SW 13 mm
- Q1-13 = Cam bore perpendicular to the long side of plate, SW 13 mm

Hex hole (SW)



### Wheel: DVP

Wheel centre: pressed steel, Tread: solid rubber, black, with precision ball bearing (also with hot-dip galvanized wheel rims available)

### Order information

A total lock castor system consists of:  
 2 Pcs. 3470 DVP .... P63  
 2 Pcs. 3476 DVP .... P63  
 2 Pcs. Directional lock



250kg

## Castors with central lock Series 3479

Housing made of pressed steel, bright zinc plated, blue passivated, double ball bearing swivel head, dustguard, wheel axle with nut  
 Load capacity tested according EN 12532  
 Plate fittings see on page 34-35

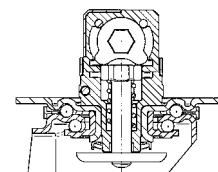

	Wheel diameter [mm]	Width of Tread [mm]	Size of Plate [mm]	Plate hole centres [mm]	Plate hole [mm]	Offset [mm]	Overall height [mm]	Load capacity [kg]		Order number	EAN Code
Swivel Castors with central-, total lock											
	125	40	105 x 85	80/77 x 60	9	40	155	250		<b>3479UFR125P70 L0-11</b>	4031582358223
	125	40	105 x 85	80/77 x 60	9	40	155	250		<b>3479UFR125P70 L0-13</b>	4031582358605
	125	40	105 x 85	80/77 x 60	9	40	155	250		<b>3479UFR125P70 L1-11</b>	4031582358230
	125	40	105 x 85	80/77 x 60	9	40	155	250		<b>3479UFR125P70 L1-13</b>	4031582358247
	125	40	105 x 85	80/77 x 60	9	40	155	250		<b>3479UFR125P70 Q0-11</b>	4031582358216
	125	40	105 x 85	80/77 x 60	9	40	155	250		<b>3479UFR125P70 Q0-13</b>	4031582358612
	125	40	105 x 85	80/77 x 60	9	40	155	250		<b>3479UFR125P70 Q1-11</b>	4031582305029
	125	40	105 x 85	80/77 x 60	9	40	155	250		<b>3479UFR125P70 Q1-13</b>	4031582358254
Swivel Castors with directional lock										Order number	EAN Code
	125	40	105 x 85	80/77 x 60	9	40	155	250		<b>3471UFR125P70 L1-11</b>	4031582358643
	125	40	105 x 85	80/77 x 60	9	40	155	250		<b>3471UFR125P70 Q1-11</b>	4031582304879

### Automatic reverse

The locking mechanism is activated through the cam via a lever. Model 0: The lever reverses automatically to the base position.

- L0-11 = Cam bore parallel to the long side of plate, SW 11 mm
- Q0-11 = Cam bore perpendicular to the long side of plate, SW 11 mm
- L0-13 = Cam bore parallel to the long side of plate, SW 13 mm
- Q0-13 = Cam bore perpendicular to the long side of plate, SW 13 mm

Hex hole (SW)

### Without automatic reverse

The locking mechanism is activated through the cam via a lever. Model 1: The lever remains in the set position. The lever has to be actuated again to reverse the brake bolt to position 0.

- L1-11 = Cam bore parallel to the long side of plate, SW 11 mm
- Q1-11 = Cam bore perpendicular to the long side of plate, SW 11 mm
- L1-13 = Cam bore parallel to the long side of plate, SW 13 mm
- Q1-13 = Cam bore perpendicular to the long side of plate, SW 13 mm

Hex hole (SW)



### Wheel: UFR

Wheel centre:  
 Polyamide, Tread:  
 Elastic-tyre, grey, non-marking, without threadguards, roller bearing

# 300kg

## Castors with central lock Series 3476

Housing made of pressed steel, bright zinc plated, blue passivated, double ball bearing swivel head, dustguard, wheel axle with nut

Load capacity tested according EN 12532

Plate fittings see on page 34-35

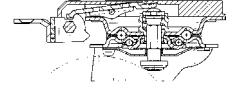

Swivel Castors with central-, total lock



Wheel diameter [mm]	Width of Tread [mm]	Size of Plate [mm]	Plate hole centres [mm]	Plate hole [mm]	Offset [mm]	Overall height [mm]	Load capacity [kg]	Order number	EAN Code
160	46	142 x 110	105 x 77,5	13	55	216	300	<b>3476UFP160P67</b>	4031582305005
200	46	142 x 110	105 x 77,5	13	55	256	300	<b>3476UFP200P67</b>	4031582305012

Fixed Castors



Wheel diameter [mm]	Width of Tread [mm]	Size of Plate [mm]	Plate hole centres [mm]	Plate hole [mm]	Offset [mm]	Overall height [mm]	Load capacity [kg]	Order number	EAN Code
160	46	137 x 115	105 x 80/75	11		216	300	<b>3478UFP160P63-BH216</b>	4031582306927
200	46	140 x 110	105 x 80/75	11		256	300	<b>3478UFP200P63-BH256</b>	4031582306934



**Wheel: UFP**

Wheel centre: Polyamide, Tread: Elastic-rubber, grey, non marking, with small threadguards, precision ball bearing



**Advantage**

The break pedal is attached to the mounting plate. The swivel mechanism is independent of the mounting plate. Therefore the break pedal is always in the same position.



160 - 400kg



# Stainless Steel Castors Series 8470

Housing made of Stainless Steel, double ball bearing swivel head, wheel axle with nut

Load capacity tested according EN 12532

Plate fittings see on page 34-35

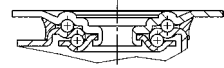

	Wheel diameter [mm]	Width of Tread [mm]	Size of Plate [mm]	Plate hole centres [mm]	Plate hole [mm]	Offset [mm]	Overall height [mm]	Load capacity [kg]		Order number	EAN Code
Swivel Castors											
	100	34	105 x 85	80/77 x 60	9	41	128	160		<b>8470UFX100P62</b>	4031582312614
	125	40	105 x 85	80/77 x 60	9	40	155	250		<b>8470UFX125P62</b>	4031582312638
	160	46	140 x 110	105 x 80/75	11	55	200	300		<b>8470UFX160P63</b>	4031582312645
	200	46	137 x 105	105 x 80/75	11	55	240	400		<b>8470UFX200P63</b>	4031582312652

	Wheel diameter [mm]	Width of Tread [mm]	Size of Plate [mm]	Plate hole centres [mm]	Plate hole [mm]	Offset [mm]	Overall height [mm]	Load capacity [kg]		Order number	EAN Code
Fixed Castors											
	100	34	100 x 85	80/77 x 60	9		128	160		<b>8478UFX100P62</b>	4031582339390
	125	40	100 x 85	80/77 x 60	9		155	250		<b>8478UFX125P62</b>	4031582313352
	160	46	137 x 115	105 x 80/75	11		200	300		<b>8478UFX160P63</b>	4031582313369
	200	46	137 x 115	105 x 80/75	11		240	400		<b>8478UFX200P63</b>	4031582313376

	Wheel diameter [mm]	Width of Tread [mm]	Size of Plate [mm]	Plate hole centres [mm]	Plate hole [mm]	Offset [mm]	Overall height [mm]	Load capacity [kg]		Order number	EAN Code
Swivel Castors with total lock											
	100	34	105 x 85	80/77 x 60	9	41	128	160		<b>8477UFX100P62</b>	4031582339376
	125	40	105 x 85	80/77 x 60	9	40	155	250		<b>8477UFX125P62</b>	4031582313031
	160	46	137 x 105	105 x 80/75	11	60	200	300		<b>8477UFX160P63</b>	4031582313048
	200	46	137 x 105	105 x 80/75	11	55	240	300		<b>8477UFX200P63</b>	4031582313055



**Wheel: UFX**

Wheel centre:  
Polyamide, Tread:  
Elastic-tyre, grey non-marking, with small threadguards, precision ball bearing, sealed

150kg



# Stainless Steel Castors Series 8470

Housing made of Stainless Steel, double ball bearing swivel head, wheel axle with nut

Load capacity tested according EN 12532

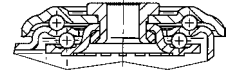

	Wheel diameter [mm]	Width of Tread [mm]	Centre hole [mm]			Offset [mm]	Overall height [mm]	Load capacity [kg]		Order number	EAN Code
Swivel Castors											
	100	34	11			41	128	150		<b>8470UFX100P30-11</b>	4031582370119
	100	34	13			41	128	150		<b>8470UFX100P30-13</b>	4031582312607
	125	40	11			40	155	150		<b>8470UFX125P30-11</b>	4031582370126
	125	40	13			40	155	150		<b>8470UFX125P30-13</b>	4031582312621
Swivel Castors with total lock										Order number	EAN Code
	100	34	11			41	128	150		<b>8477UFX100P30-11</b>	4031582370201
	100	34	13			41	128	150		<b>8477UFX100P30-13</b>	4031582339383
	125	40	11			40	155	150		<b>8477UFX125P30-11</b>	4031582370218
	125	40	13			40	155	150		<b>8477UFX125P30-13</b>	4031582313024



**Wheel: UFX**  
 Wheel centre: Polyamide, Tread: Elastic-tyre, grey non-marking, with small threadguards, precision ball bearing, sealed



160 - 400kg





# Stainless Steel Castors Series 8470

Housing made of Stainless Steel, double ball bearing swivel head, wheel axle with nut

Load capacity tested according EN 12532

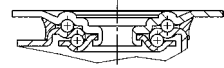
Plate fittings see on page 34-35



Swivel Castors	Wheel diameter [mm]	Width of Tread [mm]	Size of Plate [mm]	Plate hole centres [mm]	Plate hole [mm]	Offset [mm]	Overall height [mm]	Load capacity [kg]	Order number	EAN Code
	100	34	105 x 85	80/77 x 60	9	41	128	160	<b>8470UFD100P62</b>	4031582346787
	125	40	105 x 85	80/77 x 60	9	40	155	250	<b>8470UFD125P62</b>	4031582346800
	160	46	140 x 110	105 x 80/75	11	55	200	300	<b>8470UFD160P63</b>	4031582346879
	200	46	137 x 105	105 x 80/75	11	55	240	400	<b>8470UFD200P63</b>	4031582346886

Fixed Castors	Wheel diameter [mm]	Width of Tread [mm]	Size of Plate [mm]	Plate hole centres [mm]	Plate hole [mm]	Offset [mm]	Overall height [mm]	Load capacity [kg]	Order number	EAN Code
	100	34	100 x 85	80/77 x 60	9		128	160	<b>8478UFD100P62</b>	4031582347128
	125	40	100 x 85	80/77 x 60	9		155	250	<b>8478UFD125P62</b>	4031582347135
	160	46	137 x 115	105 x 80/75	11		200	300	<b>8478UFD160P63</b>	4031582347173
	200	46	137 x 115	105 x 80/75	11		240	400	<b>8478UFD200P63</b>	4031582347180

Swivel Castors with total lock	Wheel diameter [mm]	Width of Tread [mm]	Size of Plate [mm]	Plate hole centres [mm]	Plate hole [mm]	Offset [mm]	Overall height [mm]	Load capacity [kg]	Order number	EAN Code
	100	34	105 x 85	80/77 x 60	9	41	128	160	<b>8477UFD100P62</b>	4031582346961
	125	40	105 x 85	80/77 x 60	9	40	155	250	<b>8477UFD125P62</b>	4031582346985
	160	46	137 x 105	105 x 80/75	11	60	200	300	<b>8477UFD160P63</b>	4031582347050
	200	46	137 x 105	105 x 80/75	11	55	240	300	<b>8477UFD200P63</b>	4031582347067



**Wheel: UFD**

Wheel centre:  
Polyamide, Tread:  
Elastic-tyre, grey, non-  
marking, without  
threadguards, roller  
bearing, stainless

150kg



# Stainless Steel Castors Series 8470

Housing made of Stainless Steel, double ball bearing swivel head, wheel axle with nut

Load capacity tested according EN 12532

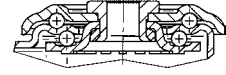

	Wheel diameter [mm]	Width of Tread [mm]	Centre hole [mm]			Offset [mm]	Overall height [mm]	Load capacity [kg]		Order number	EAN Code
Swivel Castors											
	100	34	11			41	128	150		<b>8470UFD100P30-11</b>	4031582370096
	100	34	13			41	128	150		<b>8470UFD100P30-13</b>	4031582346770
	125	40	11			40	155	150		<b>8470UFD125P30-11</b>	4031582370102
	125	40	13			40	155	150		<b>8470UFD125P30-13</b>	4031582346800
Swivel Castors with total lock										Order number	EAN Code
	100	34	11			41	128	150		<b>8477UFD100P30-11</b>	4031582370188
	100	34	13			41	128	150		<b>8477UFD100P30-13</b>	4031582346954
	125	40	11			40	155	150		<b>8477UFD125P30-11</b>	4031582370195
	125	40	13			40	155	150		<b>8477UFD125P30-13</b>	4031582346978



**Wheel: UFD**  
 Wheel centre:  
 Polyamide, Tread:  
 Elastic-tyre, grey, non-marking, without threadguards, roller bearing, stainless



150 - 400kg



# Stainless Steel Castors Series 8470

Housing made of Stainless Steel, double ball bearing swivel head, wheel axle with nut

Load capacity tested according EN 12532

Plate fittings see on page 34-35

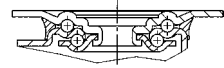

	Wheel diameter [mm]	Width of Tread [mm]	Size of Plate [mm]	Plate hole centres [mm]	Plate hole [mm]	Offset [mm]	Overall height [mm]	Load capacity [kg]		Order number	EAN Code
<b>Swivel Castors</b>											
	100	30	105 x 85	80/77 x 60	9	41	128	150		<b>8470UAD100P62</b>	4031582312409
	125	30	105 x 85	80/77 x 60	9	40	155	200		<b>8470UAD125P62</b>	4031582312423
	125	40	137 x 105	105 x 80/75	11	55	161	300		<b>8470UAD125P63</b>	4031582312430
	160	40	137 x 105	105 x 80/75	11	55	200	350		<b>8470UAD160P63</b>	4031582312461
	200	50	137 x 105	105 x 80/75	11	55	240	350		<b>8470UAD200P63</b>	4031582312485
<b>Fixed Castors</b>										Order number	EAN Code
	100	30	100 x 85	80/77 x 60	9		128	150		<b>8478UAD100P62</b>	4031582313208
	125	30	100 x 85	80/77 x 60	9		155	200		<b>8478UAD125P62</b>	4031582313215
	125	40	137 x 115	105 x 80/75	11		161	300		<b>8478UAD125P63</b>	4031582313222
	160	40	137 x 115	105 x 80/75	11		200	350		<b>8478UAD160P63</b>	4031582313246
	200	50	137 x 115	105 x 80/75	11		240	350		<b>8478UAD200P63</b>	4031582313260
<b>Swivel Castors with total lock</b>										Order number	EAN Code
	100	30	105 x 85	80/77 x 60	9	41	128	150		<b>8477UAD100P62</b>	4031582312812
	125	30	105 x 85	80/77 x 60	9	40	155	200		<b>8477UAD125P62</b>	4031582312836
	125	40	137 x 105	105 x 80/75	11	60	161	300		<b>8477UAD125P63</b>	4031582312843
	160	40	137 x 105	105 x 80/75	11	60	200	350		<b>8477UAD160P63</b>	4031582312874
	200	50	137 x 105	105 x 80/75	11	55	240	400		<b>8477UAD200P63</b>	4031582312881

**Wheel: UAD**  
 Wheel centre:  
 Polyamide, white, Tread:  
 Polyurethane, purple,  
 without threadguards,  
 roller bearing, stainless

150kg



# Stainless Steel Castors Series 8470

Housing made of Stainless Steel, double ball bearing swivel head, wheel axle with nut

Load capacity tested according EN 12532

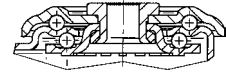

	Wheel diameter [mm]	Width of Tread [mm]	Centre hole [mm]			Offset [mm]	Overall height [mm]	Load capacity [kg]		Order number	EAN Code
Swivel Castors											
	100	30	11			41	128	150		<b>8470UAD100P30-11</b>	4031582370072
	100	30	13			41	128	150		<b>8470UAD100P30-13</b>	4031582312393
	125	30	11			40	155	150		<b>8470UAD125P30-11</b>	4031582370089
	125	30	13			40	155	150		<b>8470UAD125P30-13</b>	4031582312416
Swivel Castors with total lock										Order number	EAN Code
	100	30	11			41	128	150		<b>8477UAD100P30-11</b>	4031582370164
	100	30	13			41	128	150		<b>8477UAD100P30-13</b>	4031582312805
	125	30	11			40	155	150		<b>8477UAD125P30-11</b>	4031582370171
	125	30	13			40	155	150		<b>8477UAD125P30-13</b>	4031582312829



**Wheel: UAD**  
 Wheel centre:  
 Polyamide, white, Tread:  
 Polyurethane, purple,  
 without threadguards,  
 roller bearing, stainless



200 - 500kg



## Stainless Steel Castors Series 8470

Housing made of Stainless Steel, double ball bearing swivel head, wheel axle with nut

Load capacity tested according EN 12532

Plate fittings see on page 34-35

	Wheel diameter [mm]	Width of Tread [mm]	Size of Plate [mm]	Plate hole centres [mm]	Plate hole [mm]	Offset [mm]	Overall height [mm]	Load capacity [kg]		Order number	EAN Code
<b>Swivel Castors</b>											
	80	34	105 x 85	80/77 x 60	9	44,5	108	200		<b>8470UOO080P62</b>	4031582312676
	100	36	105 x 85	80/77 x 60	9	41	128	200		<b>8470UOO100P62</b>	4031582312690
	125	40	105 x 85	80/77 x 60	9	40	155	250		<b>8470UOO125P62</b>	4031582312713
	160	40	137 x 105	105 x 80/75	11	55	200	500		<b>8470UOO160P63</b>	4031582312720
	200	50	137 x 105	105 x 80/75	11	55	240	500		<b>8470UOO200P63</b>	4031582312737
<b>Fixed Castors</b>										Order number	EAN Code
	80	34	100 x 85	80/77 x 60	9		108	200		<b>8478UOO080P62</b>	4031582313383
	100	36	100 x 85	80/77 x 60	9		128	200		<b>8478UOO100P62</b>	4031582313390
	125	40	100 x 85	80/77 x 60	9		155	250		<b>8478UOO125P62</b>	4031582313406
	160	40	137 x 115	105 x 80/75	11		200	500		<b>8478UOO160P63</b>	4031582313413
	200	50	137 x 115	105 x 80/75	11		240	500		<b>8478UOO200P63</b>	4031582313420
<b>Swivel Castors with total lock</b>										Order number	EAN Code
	80	34	105 x 85	80/77 x 60	9	44,5	108	200		<b>8477UOO080P62</b>	4031582313079
	100	36	105 x 85	80/77 x 60	9	41	128	200		<b>8477UOO100P62</b>	4031582313093
	125	40	105 x 85	80/77 x 60	9	40	155	200		<b>8477UOO125P62</b>	4031582313116
	160	40	137 x 105	105 x 80/75	11	60	200	500		<b>8477UOO160P63</b>	4031582313123
	200	50	137 x 105	105 x 80/75	11	55	240	500		<b>8477UOO200P63</b>	4031582313130

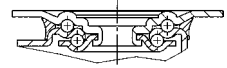
**Wheel: UOO**

Wheel: Polyamide,  
white, plain bearing

150kg



# Stainless Steel Castors Series 8470

Housing made of Stainless Steel, double ball bearing swivel head, wheel axle with nut

Load capacity tested according EN 12532

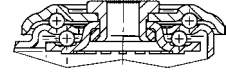

	Wheel diameter [mm]	Width of Tread [mm]	Centre hole [mm]			Offset [mm]	Overall height [mm]	Load capacity [kg]		Order number	EAN Code
Swivel Castors											
	80	34	11			44,5	108	150		<b>8470UOO080P30-11</b>	4031582370133
	80	34	13			44,5	108	150		<b>8470UOO080P30-13</b>	4031582312669
	100	36	11			41	128	150		<b>8470UOO100P30-11</b>	4031582370140
	100	36	13			41	128	150		<b>8470UOO100P30-13</b>	4031582312683
	125	40	11			40	155	150		<b>8470UOO125P30-11</b>	4031582370157
	125	40	13			40	155	150		<b>8470UOO125P30-13</b>	4031582312706
Swivel Castors with total lock										Order number	EAN Code
	80	34	11			44,5	108	150		<b>8477UOO080P30-11</b>	4031582370225
	80	34	13			44,5	108	150		<b>8477UOO080P30-13</b>	4031582313062
	100	36	11			41	128	150		<b>8477UOO100P30-11</b>	4031582370232
	100	36	13			41	128	150		<b>8477UOO100P30-13</b>	4031582313086
	125	40	11			40	155	150		<b>8477UOO125P30-11</b>	4031582370249
	125	40	13			40	155	150		<b>8477UOO125P30-13</b>	4031582313109



**Wheel: UOO**  
 Wheel: Polyamide, white, plain bearing



80kg



## Stainless Steel Castors Series 8470 heat resisting

Housing made of Stainless Steel, double ball bearing swivel head, wheel axle with nut

Load capacity tested according EN 12532

Plate fittings see on page 34-35

	Wheel diameter [mm]	Width of Tread [mm]	Size of Plate [mm]	Plate hole centres [mm]	Plate hole [mm]	Offset [mm]	Overall height [mm]	Load capacity [kg]		Order number	EAN Code
Swivel Castors										<b>8470IDG100P62</b>	4031582346701
	100	35	105 x 85	80/77 x 60	9	41	128	80			
Fixed Castors										Order number	EAN Code
	100	35	100 x 85	80/77 x 60	9		128	80		<b>8478IDG100P62</b>	4031582347098

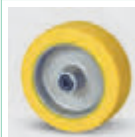
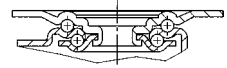
**Wheel: IDG**

Wheel centre: Aluminium, Tread: heat resisting rubber, damping, self-lubricating bushing, temperature range from -30 °C to +250 °C



Our heat resistant wheels can be used for up to 5 minutes at an ambient temperature of 310 °C. However, the temperature of the tread must not be allowed to exceed 250 °C.

100 - 125kg



## Stainless Steel Castors Series 8470 heat resisting

Housing made of Stainless Steel, double ball bearing swivel head, wheel axle with nut

Load capacity tested according EN 12532

Plate fittings see on page 34-35

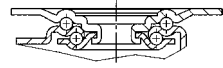

Swivel Castors	Wheel diameter [mm]	Width of Tread [mm]	Size of Plate [mm]	Plate hole centres [mm]	Plate hole [mm]	Offset [mm]	Overall height [mm]	Load capacity [kg]		Order number	EAN Code
	80	35	105 x 85	80/77 x 60	9	44,5	108	100		<b>8470BOG080P62</b>	4031582347241
	100	35	105 x 85	80/77 x 60	9	41	128	125		<b>8470BOG100P62</b>	4031582346688

Fixed Castors	Wheel diameter [mm]	Width of Tread [mm]	Size of Plate [mm]	Plate hole centres [mm]	Plate hole [mm]	Offset [mm]	Overall height [mm]	Load capacity [kg]		Order number	EAN Code
	80	35	100 x 85	80/77 x 60	9		108	100		<b>8478BOG080P62</b>	4031582347258
	100	35	100 x 85	80/77 x 60	9		128	125		<b>8478BOG100P62</b>	4031582347074



**Wheel: BOG**  
 Wheel made of duroplastic, self-lubricating bushing, temperature range from -40 °C to +280 °C



# 70 - 205kg Wheels for Industrial Castors

Load capacity tested according EN 12532

		Wheel diameter [mm]	Width of Tread [mm]	Axle Hole-Ø [mm]	Hub length [mm]		Load capacity [kg]		Order number	EAN Code
DVR	Description									
	Wheel rims: pressed steel, zinc-chromatised, Tread: rubber, black, maintenance-free roller bearing, temperature range from - 20 to + 60 °C	100	30	12	44,4		70		<b>DVR100x30-Ø12</b>	4031582070057
		125	37	12	44,4		100		<b>DVR125x37-Ø12</b>	4031582070064
		160	40	20	58		135		<b>DVR160x40-Ø20</b>	4031582070071
		200	50	20	58		205		<b>DVR200x50-Ø20</b>	4031582070088
DYR electric conductive	Description								Order number	EAN Code
	electric conductive and according to ESD, Wheel rims: pressed steel, zinc-chromatised, Tread: rubber, black, maintenance-free roller bearing, temperature range from - 20 to + 60 °C	100	30	12	44,4		70		<b>DYR100x30-Ø12</b>	4031582318289
		125	37	12	44,4		100		<b>DYR125x37-Ø12</b>	4031582318296
		160	40	20	58		135		<b>DYR160x40-Ø20</b>	4031582318302
		200	50	20	58		205		<b>DYR200x50-Ø20</b>	4031582318319
DIR grey, non-marking	Description								Order number	EAN Code
	Wheel rims: pressed steel, zinc-chromatised, Tread: rubber, grey, non-marking, maintenance-free roller bearing, temperature range from - 20 to + 60 °C	100	30	12	44,4		70		<b>DIR100x30-Ø12</b>	4031582317756
		125	37	12	44,4		100		<b>DIR125x37-Ø12</b>	4031582317763
		160	40	20	58		135		<b>DIR160x40-Ø20</b>	4031582317770
		200	50	20	58		205		<b>DIR200x50-Ø20</b>	4031582317787
DRR	Description								Order number	EAN Code
	Wheel rims: pressed steel, zinc-chromatised, Tread: rubber, black, recycling, maintenance-free roller bearing, temperature range from - 20 to + 60 °C	100	30	12	44,4		70		<b>DRR100x30-Ø12</b>	4031582372892
		125	37	12	44,4		100		<b>DRR125x37-Ø12</b>	4031582372908
		160	40	20	58		135		<b>DRR160x40-Ø20</b>	4031582372915
		200	50	20	58		205		<b>DRR200x50-Ø20</b>	4031582372922

# 70 - 295kg Wheels for Industrial Castors

Load capacity tested according EN 12532

		Wheel diameter [mm]	Width of Tread [mm]	Axle Hole-Ø [mm]	Hub length [mm]						
PVO	Description								Order number		EAN Code
	Wheel centre:	80	35	12	44,4		70		<b>PVO080x35-Ø12</b>		4031582321180
	Polypropylene, black,	100	35	12	44,4		75		<b>PVO100x35-Ø12</b>		4031582321197
	Tread: solid rubber, black,	125	37	12	44,4		100		<b>PVO125x37-Ø12</b>		4031582321203
	plain bearing, temperature	160	40	20	58		135		<b>PVO160x40-Ø20</b>		4031582321210
	range from - 20 to + 60 °C	200	50	20	58		205		<b>PVO200x50-Ø20</b>		4031582321227
PVR/PVL	Description								Order number		EAN Code
	Wheel centre:	80	35	12	44,4		70		<b>PVR080x35-Ø12</b>		4031582321241
	Polypropylene, black,	100	35	12	44,4		75		<b>PVR100x35-Ø12</b>		4031582321258
	Tread: solid rubber, black,	125	37	12	44,4		100		<b>PVR125x37-Ø12 HL44,4</b>		4031582321265
	PVR: roller bearing,	125	37	12	48		100		<b>PVR125x37-Ø12 HL48</b>		4031582321272
	PVL: roller bearing with	125	37	15	58		100		<b>PVR125x37-Ø15</b>		4031582321289
	spacer, temperature range	160	40	20	58		135		<b>PVR160x40-Ø20</b>		4031582321296
	from - 20 to + 60 °C	200	50	20	58		205		<b>PVR200x50-Ø20</b>		4031582321302
		200	50	25	58		205		<b>PVR200x50-Ø25</b>		4031582321319
		250	60	25	74		295		<b>PVR250x60-Ø25</b>		4031582321340
	300	50	20	58		250		<b>PVR300x50-Ø20</b>		4031582321357	
	300	50	25	58		250		<b>PVR300x50-Ø25</b>		4031582321364	
PIR grey, non-marking	Description								Order number		EAN Code
	Wheel centre:	80	35	12	44,4		70		<b>PIR080x35-Ø12</b>		4031582370713
	Polypropylene, black,	100	35	12	44,4		75		<b>PIR100x35-Ø12 HL44,4</b>		4031582320336
	Tread: solid rubber, grey,	125	37	12	44,4		100		<b>PIR125x37-Ø12 HL44,4</b>		4031582320343
	non-marking, roller	125	37	12	48		100		<b>PIR125x37-Ø12 HL48</b>		4031582320350
	bearing, temperature range	125	37	15	58		100		<b>PIR125x37-Ø15</b>		4031582320367
	from - 20 to + 60 °C	160	40	20	58		135		<b>PIR160x40-Ø20</b>		4031582320374
	200	50	20	58		205		<b>PIR200x50-Ø20</b>		4031582320381	
UVH	Description								Order number		EAN Code
	Wheel centre: Polyamide,	80	35	8	46		100		<b>UVH080x35-Ø8</b>		4031582323627
	Tread: Solid rubber, with										
	threadguards, plain										
	bearing, temperature range										
	from - 20 to + 60 °C										



150 - 500kg

## Wheels for Industrial Castors

Load capacity tested according EN 12532

		Wheel diameter [mm]	Width of Tread [mm]	Axle Hole-Ø [mm]	Hub length [mm]						
UAR	Description							Order number	EAN Code		
	Wheel centre: Polyamide, grey, Tread: Polyurethane, hardness approx. Shore A 92, roller bearing, temperature range from - 40 to + 80 °C	80	38	12	44,4			<b>UAR080x38-Ø12</b>	4031582323085		
		100	32	12	44,4			<b>UAR100x32-Ø12</b>	4031582323092		
		125	32	12	44,4			<b>UAR125x32-Ø12</b>	4031582323146		
		125	38	12	44,4			<b>UAR125x38-Ø12</b>	4031582323160		
UAR	Description							Order number	EAN Code		
	Wheel centre: Polyamide, white, Tread: Polyurethane, purple, roller bearing, temperature range from - 40 to + 80 °C	100	30	12	44,4			<b>UAR100x30-Ø12</b>	4031582323108		
		125	30	12	44,4			<b>UAR125x30-Ø12</b>	4031582323139		
		125	40	12	44			<b>UAR125x40-Ø12 HL44</b>	4031582323177		
		125	40	20	58			<b>UAR125x40-Ø20 HL58</b>	4031582323184		
		160	40	20	58			<b>UAR160x40-Ø20</b>	4031582323191		
		200	50	20	58			<b>UAR200x50-Ø20</b>	4031582323221		
UAD	Description							Order number	EAN Code		
	Wheel centre: Polyamide, white, Tread: Polyurethane, purple, roller bearing, stainless, temperature range from - 40 to + 80 °C	100	30	12	44			<b>UAD100x30-Ø12</b>	4031582322750		
		125	30	12	44			<b>UAD125x30-Ø12</b>	4031582322767		
		125	40	12	44			<b>UAD125x40-Ø12 HL44</b>	4031582322774		
		125	40	20	58			<b>UAD125x40-Ø20 HL58</b>	4031582322781		
		160	40	20	58			<b>UAD160x40-Ø20</b>	4031582322798		
		200	50	20	58			<b>UAD200x50-Ø20</b>	4031582322804		
UAP	Description							Order number	EAN Code		
	Wheel centre: Polyamide, white, Tread: Polyurethane, purple, precision ball bearing, temperature range from - 40 to + 80 °C	125	40	20	60			<b>UAP125x40-Ø20 HL60</b>	4031582322965		
		160	40	20	60			<b>UAP160x40-Ø20 HL60</b>	4031582322989		
		200	50	20	60			<b>UAP200x50-Ø20 HL60</b>	4031582328592		
		200	50	25	60			<b>UAP200x50-Ø25 HL60</b>	4031582323061		

# 160 - 400kg Wheels for Industrial Castors

Load capacity tested according EN 12532

		Wheel diameter [mm]	Width of Tread [mm]	Axle Hole-Ø [mm]	Hub length [mm]								
UER	Description								Order number		EAN Code		
	Wheel centre: Polyamide, grey, Tread: elastic tyre, black, roller bearing, temperature range from - 20 to + 80 °C	100	34	12	44,4		160		<b>UER100x34-Ø12</b>		4031582323290		
		125	40	12	44,4		250		<b>UER125x40-Ø12</b>		4031582323306		
		125	40	15	58		250		<b>UER125x40-Ø15</b>		4031582337952		
		160	46	20	58		300		<b>UER160x46-Ø20</b>		4031582323320		
		200	46	20	58		400		<b>UER200x46-Ø20</b>		4031582323337		
UEP	Description								Order number		EAN Code		
	Wheel centre: Polyamide, grey, Tread: elastic tyre, black, with threadguards, precision ball bearing, temperature range from - 20 to + 80 °C	100	40	20	50		250		<b>UEP100x40-Ø20</b>		4031582323238		
		200	46	20	60		400		<b>UEP200x46-Ø20</b>		4031582328608		
UEP	Description								Order number		EAN Code		
	Wheel centre: Polyamide, grey, Tread: elastic tyre, black, with small threadguards, precision ball bearing, temperature range from - 20 to + 80 °C	100	34	8	45		160		<b>UEP100x34-Ø8</b>		4031582338683		
		125	40	8	45		250		<b>UEP125x40-Ø8</b>		4031582070354		
		160	46	12	60		300		<b>UEP160x46-Ø12</b>		4031582070361		
		160	46	20	60		300		<b>UEP160x46-Ø20</b>		4031582323245		
		200	46	12	60		400		<b>UEP200x46-Ø12</b>		4031582070378		
		200	46	20	60		400		<b>UEP200x46-Ø20,1</b>		4031582323252		
UFR grey, non-marking	Description								Order number		EAN Code		
	Wheel centre: Polyamide, grey, Tread: elastic tyre, grey, non-marking, roller bearing, temperature range from - 20 to + 80 °C	100	34	12	44,4		160		<b>UFR100x34-Ø12</b>		4031582324655		
		125	40	12	44,4		250		<b>UFR125x40-Ø12</b>		4031582324662		
		125	40	15	58		250		<b>UFR125x40-Ø15</b>		4031582337969		
		160	46	20	58		300		<b>UFR160x46-Ø20</b>		4031582324686		
		200	46	20	58		400		<b>UFR200x46-Ø20</b>		4031582324693		



#### Wheel: UFD

Same as UFR grey, non-marking, however with roller bearing, stainless. Replace UFR with UFD when ordering.



160 - 400kg

## Wheels for Industrial Castors

Load capacity tested according EN 12532

		Wheel diameter [mm]	Width of Tread [mm]	Axle Hole-Ø [mm]	Hub length [mm]			Load capacity [kg]			Order number	EAN Code
UFP grey, non-marking	Description											
	Wheel centre: Polyamide, grey, non-marking, with small threadguards, precision ball bearing, temperature range from - 20 to + 80 °C	100 125 160 160 200 200	34 40 46 46 46 46	8 8 12 20 12 20	45 45 60 60 60 60		160 250 300 300 400 400				<b>UFP100x34-Ø8</b> <b>UFP125x40-Ø8</b> <b>UFP160x46-Ø12</b> <b>UFP160x46-Ø20</b> <b>UFP200x46-Ø12</b> <b>UFP200x46-Ø20</b>	4031582338690 4031582323344 4031582323368 4031582323375 4031582323382 4031582323399
UFX grey, non-marking	Description											
	Wheel centre: Polyamide, Tread: elastic tyre, grey, non-marking, with small threadguards, precision ball bearing, sealed, temperature range from - 20 to + 80 °C	100 125 160 200	34 40 46 46	8 8 12 12	45 45 60 60		160 250 300 400				<b>UFX100x34-Ø8</b> <b>UFX125x40-Ø8</b> <b>UFX160x46-Ø12</b> <b>UFX200x46-Ø12</b>	4031582337976 4031582337983 4031582337990 4031582338003
UFR blue, non-marking	Description											
	Wheel centre: Polyamide, black, Tread: elastic tyre, blue, non-marking, roller bearing, temperature range from - 20 to + 80 °C	100 125	34 40	12 12	44,4 44,4		160 250				<b>UFR100x34-Ø12 blue</b> <b>UFR125x40-Ø12 blue</b>	4031582070392 4031582323405
UFP blue, non-marking	Description											
	Wheel centre: Polyamide, black, Tread: elastic tyre, blue, non-marking, with small threadguards, precision ball bearing, temperature range from - 20 to + 80 °C	100 125	34 40	8 8	45 45		160 250				<b>UFP100x34-Ø8 blue</b> <b>UFP125x40-Ø8 blue</b>	4031582338010 4031582323351

80 - 160kg

# Wheels for Industrial Castors

Wheel centre made of Polypropylene  
Load capacity tested according EN 12530

		Wheel diameter [mm]	Width of Tread [mm]	Axle Hole-Ø [mm]	Hub length [mm]						
PJO	Description								Order number		EAN Code
	Wheel centre: Polypropylene, Tread: TENTEprene (thermoplastic rubber), grey, non-marking, Shore A 85, plain bearing, temperature range from - 20 to + 60 °C	100	32	12	44,4		80		<b>PJO100x32-Ø12 HL44,4</b>		4031582320411
		125	32	12	44,4		100		<b>PJO125x32-Ø12 HL44,4</b>		4031582320428
PJR grey, non-marking	Description								Order number		EAN Code
	Wheel centre: Polypropylene, Tread: TENTEprene (thermoplastic rubber), grey, non-marking, Shore A 85, roller bearing, temperature range from - 20 to + 60 °C	100	32	12	44,4		80		<b>PJR100x32-Ø12 HL44,4</b>		4031582320527
		125	32	12	44,4		100		<b>PJR125x32-Ø12 HL44,4</b>		4031582320541
		160	46	20	58		160		<b>PJR160x46-Ø20</b>		4031582348576
		200	46	20	58		160		<b>PJR200x46-Ø20</b>		4031582348583
PJR blue, non-marking	Description								Order number		EAN Code
	Wheel centre: Polypropylene, Tread: TENTEprene (thermoplastic rubber), blue, non-marking, Shore A 85, roller bearing, temperature range from - 20 to + 60 °C	100	32	12	44,4		80		<b>PJR100x32-Ø12 HL44,4</b>		4031582355185
PJP	Description								Order number		EAN Code
	Wheel centre: Polypropylene, Tread: TENTEprene (thermoplastic rubber), grey, non-marking, Shore A 85, with small threadguards, precision ball bearing, temperature range from - 20 to + 60 °C	100	32	8	45		100		<b>PJP100x32-Ø8 HL45</b>		4031582320459
		125	32	8	45		100		<b>PJP125x32-Ø8 HL45</b>		4031582320466



120 - 200kg

## Wheels for Industrial Castors

Wheel centre made of Polypropylene

Load capacity tested according EN 12532

		Wheel diameter [mm]	Width of Tread [mm]	Axle Hole-Ø [mm]	Hub length [mm]					
POO	Description								Order number	EAN Code
	Wheel made of Polypropylene, black, plain bearing, temperature range from - 20 to + 60 °C	65	30	12	34,5		120		<b>POO065x30-Ø12</b>	4031582320718
		80	34	12	44,4		125		<b>POO080x34-Ø12</b>	4031582320732
		100	36	12	44,4		160		<b>POO100x36-Ø12</b>	4031582320749
		125	40	12	44,4		200		<b>POO125x40-Ø12</b>	4031582320756
POR	Description								Order number	EAN Code
	Wheel made of Polypropylene, black, roller bearing, temperature range from - 20 to + 60 °C	80	34	12	44,4		125		<b>POR080x34-Ø12</b>	4031582320763
		100	36	12	44,4		160		<b>POR100x36-Ø12</b>	4031582320770
		108	36	12	44,4		160		<b>POR108x36-Ø12</b>	4031582320794
		125	40	12	44,4		200		<b>POR125x40-Ø12 HL44,4</b>	4031582320800
		125	40	12	48		200		<b>POR125x40-Ø12 HL48</b>	4031582320817

# 200 - 900kg

## Wheels for Industrial Castors

Wheel centre made of Polyamide  
Load capacity tested according EN 12532

		Wheel diameter [mm]	Width of Tread [mm]	Axle Hole-Ø [mm]	Hub length [mm]							
UOO	Description											
	Wheel made of Polyamide, white, plain bearing, temperature range from - 40 to + 80 °C	80 100 125 125 160 200 200	34 36 40 40 40 46 50	12 12 12 12 20 20 20	44,4 44,4 44,4 48 58 58 58					200 200 300 300 500 600 800	<b>UOO080x34-Ø12</b> <b>UOO100x36-Ø12</b> <b>UOO125x40-Ø12 HL 44,4</b> <b>UOO125x40-Ø12 HL 48</b> <b>UOO160x40-Ø20</b> <b>UOO200x46-Ø20</b> <b>UOO200x50-Ø20</b>	4031582070095 4031582070101 4031582070118 4031582323467 4031582070125 4031582070132 4031582323474
UOR	Description											
	Wheel made of Polyamide, white, roller bearing, temperature range from - 40 to + 80 °C	100 125 125 160 200	36 40 40 40 50	12 12 12 20 20	44,4 44,4 48 58 58					200 250 300 400 400	<b>UOR100x36-Ø12</b> <b>UOR125x40-Ø12 HL 44,4</b> <b>UOR125x40-Ø12 HL 48,4</b> <b>UOR160x40-Ø20</b> <b>UOR200x50-Ø20</b>	4031582323535 4031582323542 4031582323559 4031582323566 4031582323573
UOP	Description											
	Wheel made of Polyamide, white, precision ball bearing, temperature range from - 40 to + 80 °C	125	46	20	60					300	<b>UOP125x46-Ø20</b>	4031582323504
UOP	Description											
	Wheel made of Polyamide, white, precision ball bearing, with small threadguards, temperature range from - 40 to + 80 °C	100 125 200 200	36 40 50 50	8 8 12,5 20	45 45 60 60					250 300 800 900	<b>UOP100x36-Ø8</b> <b>UOP125x40-Ø8</b> <b>UOP200x50-Ø12,5</b> <b>UOP200x50-Ø20</b>	4031582323481 4031582323498 4031582323511 4031582323528



200 - 350kg

## Wheels for Industrial Castors

Wheel centre made of Aluminium

Load capacity tested according EN 12532

		Wheel diameter [mm]	Width of Tread [mm]	Axle Hole-Ø [mm]	Hub length [mm]						
IEP	Description								Order number	EAN Code	
	Wheel centre: Aluminium, Tread: Elastic-tyre, vulcanized, precision ball bearing, incl. axle material, temperature range from - 20 to + 85 °C	100	40	8	45		200		<b>IEP100x40-Ø8 HL45</b>	4031582319668	
		100	40	8	49		200		<b>IEP100x40-Ø8 HL49</b>	4031582319675	
ITP	Description								Order number	EAN Code	
	Wheel centre: Aluminium, Tread: Polyurethane, casted, precision ball bearing, temperature range from - 40 to + 60 °C	100	40	15	40		300		<b>ITP100x40-Ø15 HL40</b>	4031582324525	
		100	40	8	45		300		<b>ITP100x40-Ø8 HL45</b>	4031582070293	
		100	40	8	49		300		<b>ITP100x40-Ø8 HL49</b>	4031582319859	
ITP	Description								Order number	EAN Code	
	Wheel centre: Aluminium, Tread: Polyurethane, casted, precision ball bearing, temperature range from - 40 to + 60 °C	125	30	15	45		350		<b>ITP125x30-Ø15 HL45</b>	4031582319873	

# 160 - 300kg Noise reduced Wheels

for Industrial Castors  
Load capacity tested according EN 12532

		Wheel diameter [mm]	Width of Tread [mm]	Axle Hole-Ø [mm]	Hub length [mm]	Load capacity [kg]		Order number	EAN Code
<b>HUR SYNTECH</b>	Description								
	Wheel centre: Polyamide, elastic solid rubber tyre, Tread: Polyamide, roller bearing, temperature range from - 20 to + 80 °C	100 100 125 125	36 36 36 36	12 12 12 12	44 44 44 44	160 160 200 200		<b>HUR100x36-Ø12 grey</b> <b>HUR100x36-Ø12 red</b> <b>HUR125x36-Ø12 grey</b> <b>HUR125x36-Ø12 red</b>	4031582319637 4031582369748 4031582319644 4031582369755
<b>POS</b>	Description							Order number	EAN Code
	Wheel centre: Polypropylene, white, with threadguards, blue, roller bearing, noise reduced, temperature range from - 20 to + 60 °C	100 125	36 40	8 8	44 44	160 200		<b>POS100x36-Ø8</b> <b>POS125x36-Ø8</b>	4031582338027 4031582338034
<b>UOT</b>	Description							Order number	EAN Code
	Wheel centre: Polyamide, white, with threadguards, blue, precision ball bearing, noise reduced, temperature range from - 40 to + 80 °C	100 125	36 40	8 8	45 45	250 300		<b>UOT100x36-Ø8</b> <b>UOT125x36-Ø8</b>	4031582338041 4031582338058



**HUR**  
With elastic solid rubber damping



**POS**  
With shock absorbing element made of foamed polyurethane



**UOT**  
With shock absorbing element made of foamed polyurethane



## 80 - 125kg Heat Resisting Wheels

for Industrial Castors  
Load capacity tested according EN 12533

		Wheel diameter [mm]	Width of Tread [mm]	Axle Hole-Ø [mm]	Hub length [mm]		Load capacity [kg]		Order number	EAN Code
IDG heat resisting	Description									
	Wheel centre: Aluminium, Tread: heat resisting synthetic material, damping, self-lubricating bushing, temperature range from - 30 to + 250 °C.	100	35	8	45		80		<b>IDG100x34-Ø8</b>	4031582347203
BOG heat resisting	Description								Order number	EAN Code
	Wheel made of heat resisting, duroplastic, self-lubricating bushing, temperature range from - 40 to + 280 °C.	100	35	8	45		125		<b>BOG100x35-Ø8</b>	4031582347227
IOG heat resisting	Description								Order number	EAN Code
	Wheel made of Aluminium, self-lubricating bushing, temperature range from - 40 to + 280 °C	100	35	8	45		125		<b>IOG100x35-Ø8</b>	4031582347234



### Wheel: IDG

These wheels can be used up to 5 minutes at an ambient temperature of 310°C. However, the temperature of the tread must not be allowed to exceed 250° C.



### Wheel: BOG

Higher temperatures are possible in the short term. We shall be happy to advise you.

# 75 - 200kg Pneumatic Tyred Wheels

PPR	Description							Order number	EAN Code
	Wheel centre: Polypropylene, Tread: Pneumatic tyres, roller bearing, rip profile	200	50	20	58	75		<b>PPR200x50-Ø20 4PR grey</b>	4031582320879
		200	50	20	58	75		<b>PPR200x50-Ø20 4PR black</b>	4031582371017
PQR	Description							Order number	EAN Code
	Wheel centre: Polypropylene, Tread: Pneumatic tyres, roller bearing, block profile	260	85	20	74	150		<b>PQR260x85-Ø20 HL74 2PR</b>	4031582210163
		260	85	20	74	150		<b>PQR260x85-Ø20 HL74 4PR</b>	4031582321050
		260	85	25	74	150		<b>PQR260x85-Ø25 HL74 2PR</b>	4031582321081
		260	85	25	74	150		<b>PQR260x85-Ø25 HL74 4PR</b>	4031582321098
PPR/PQR	Description							Order number	EAN Code
	Wheel centre: Polypropylene, Tread: Pneumatic tyres, roller bearing, PPR = rip profile, PQR = block profile	400	100	20	74	200		<b>PPR400x100-Ø20 HL74 2PR</b>	4031582201970
		400	100	20	74	200		<b>PQR400x100-Ø20 HL74 4PR</b>	4031582201796
		400	100	25	74	200		<b>PPR400x100-Ø25 HL74 2PR</b>	4031582202366
		400	100	25	74	200		<b>PQR400x100-Ø25 HL74 4PR</b>	4031582321142





### Important notice

When using pneumatic tyres, please observe prescribed tyre pressures (see tyre pressures).



## 75 - 200kg Pneumatic Tyred Wheels

DPR	Description	Wheel diameter [mm]	Width of Tread [mm]	Axle Hole-Ø [mm]	Hub length [mm]	Load capacity [kg]	Order number	EAN Code
	Wheel centre: Pressed steel, Tread: Pneumatic tyres, roller bearing, rip profile	200	50	20	58	75	<b>DPR200x50-Ø20 2PR grey</b>	4031582317855
		200	50	20	58	75	<b>DPR200x50-Ø20 2PR black</b>	4031582371024
DQR	Description	Wheel diameter [mm]	Width of Tread [mm]	Axle Hole-Ø [mm]	Hub length [mm]	Load capacity [kg]	Order number	EAN Code
	Wheel centre: Pressed steel, Tread: Pneumatic tyres, roller bearing, block profile	260	85	20	74	150	<b>DQR260x85-Ø20 HL74 2PR</b>	4031582318067
		260	85	20	74	150	<b>DQR260x85-Ø20 HL74 4PR</b>	4031582318074
		260	85	25	74	150	<b>DQR260x85-Ø25 HL74 2PR</b>	4031582318104
		260	85	25	74	150	<b>DQR260x85-Ø25 HL74 4PR</b>	4031582318111
		300	100	20	74	150	<b>DQR300x100-Ø20 HL74 4PR</b>	4031582318142
		300	100	25	74	150	<b>DQR300x100-Ø25 HL74 4PR</b>	4031582318166
DPR/DQR	Description	Wheel diameter [mm]	Width of Tread [mm]	Axle Hole-Ø [mm]	Hub length [mm]	Load capacity [kg]	Order number	EAN Code
	Wheel centre: Pressed steel, Tread: Pneumatic tyres, roller bearing, DPR = rip profile, DQR = block profile	400	100	20	74	200	<b>DPR400x100-Ø20 HL74 2PR</b>	4031582317862
		400	100	20	74	200	<b>DQR400x100-Ø20 HL74 4PR</b>	4031582318180
		400	100	25	74	200	<b>DPR400x100-Ø25 HL74 2PR</b>	4031582317886
		400	100	25	74	200	<b>DQR400x100-Ø25 HL74 4PR</b>	4031582318203



### Important notice

When using pneumatic tyres, please observe prescribed tyre pressures (see tyre pressures).

# 150 - 200kg Pneumatic Tyred Wheels

		Wheel diameter [mm]	Width of Tread [mm]	Axle Hole-Ø [mm]	Hub length [mm]				
DQP	Description							Order number	EAN Code
	Wheel centre: Pressed steel, Tread: Pneumatic tyres, precision ball bearing, block profile	260	85	20	74			<b>DQP260x85-Ø20 HL74 2PR</b>	4031582317909
		260	85	20	74			<b>DQP260x85-Ø20 HL74 4PR</b>	4031582317916
		260	85	25	74			<b>DQP260x85-Ø25 HL74 2PR</b>	4031582317947
		260	85	25	74			<b>DQP260x85-Ø25 HL74 4PR</b>	4031582317954
		300	100	20	74			<b>DQP300x100-Ø20 HL74 4PR</b>	4031582317985
		300	100	25	74			<b>DQP300x100-Ø25 HL74 4PR</b>	4031582318005
DPP/DQP	Description							Order number	EAN Code
	Wheel centre: Pressed steel, Tread: Pneumatic tyres, precision ball bearing, DPP = rip profile, DQP = block profile	400	100	20	74			<b>DPP400x100-Ø20 HL74 2PR</b>	4031582317817
		400	100	20	74			<b>DQP400x100-Ø20 HL74 4PR</b>	4031582318029
		400	100	25	74			<b>DPP400x100-Ø25 HL74 2PR</b>	4031582317831
		400	100	25	74			<b>DQP400x100-Ø25 HL74 4PR</b>	4031582318043

**Important notice**  
When using pneumatic tyres, please observe prescribed tyre pressures (see tyre pressures).

"Castors play a load-bearing role for me."



TENTE Heavy Duty



If you need to move heavy goods, you must be able to rely on the material one hundred percent. That is why precise construction plays an outstanding role at TENTE Heavy Duty. Sophisticated simulations and unrelenting long-term tests calculate and research how you can move several tonnes of heavy goods more precisely, more simply and, above all, more durably. Make it easy on yourself with TENTE's sound and sustained solutions.

Heavy Duty

Heavy duty castors 294

Wheels 338



# 540 - 600kg

## Heavy Duty Castors Series 3640

Housing made of heavy pressed steel, bright zinc plated, blue passivated, precision ball bearing swivel head, sealed, wheel axle with nut  
 Load capacity tested according EN12532 (4km/h) and EN12533 (6km/h)  
 Plate fittings see on page 34-35

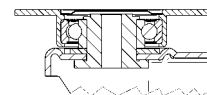

	Wheel diameter [mm]	Width of Tread [mm]	Size of Plate [mm]	Plate hole centres [mm]	Plate hole [mm]	Offset [mm]	Overall height [mm]	Load capacity [kg]			Order number	EAN Code
Swivel Castors												
	160 200	50 50	137 x 105 137 x 105	105 x 80/75 105 x 80/75	11 11	55 55	210 250	540 600	430 480		<b>3640SEP160P63</b> <b>3640SEP200P63</b>	4031582355109 4031582355116

	Wheel diameter [mm]	Width of Tread [mm]	Size of Plate [mm]	Plate hole centres [mm]	Plate hole [mm]	Offset [mm]	Overall height [mm]	Load capacity [kg]			Order number	EAN Code
Fixed Castors												
	160 200	50 50	137 x 115 140 x 110	105 x 80/75 105 x 80/75	11 11		210 250	540 600	430 480		<b>3648SEP160P63</b> <b>3648SEP200P63</b>	4031582355123 4031582355130

	Wheel diameter [mm]	Width of Tread [mm]	Size of Plate [mm]	Plate hole centres [mm]	Plate hole [mm]	Offset [mm]	Overall height [mm]	Load capacity [kg]			Order number	EAN Code
Swivel Castors with total lock												
	160 200	50 50	137 x 105 137 x 105	105 x 80/75 105 x 80/75	11 11	55 55	210 250	540 600	430 480		<b>3642SEP160P63</b> <b>3642SEP200P63</b>	4031582355147 4031582355154

	Wheel diameter [mm]	Width of Tread [mm]	Size of Plate [mm]	Plate hole centres [mm]	Plate hole [mm]	Offset [mm]	Overall height [mm]	Load capacity [kg]			Order number	EAN Code
Swivel Castors with directional lock												
	160 200	50 50	137 x 105 137 x 105	105 x 80/75 105 x 80/75	11 11	55 55	210 250	540 600	430 480		<b>3641SEP160P63</b> <b>3641SEP200P63</b>	4031582355161 4031582355178



**Wheel: SEP 67 Shore A**  
 Wheel centre: pressed steel, Tread: Elastic-tyre, black, vulcanized, precision ball bearing



**Directional lock**  
 Swivel castors with directional lock are available as 2x180° or 4x90° version. Please order the directional lock separately.



**Double lock**  
 Castors of the 3642 series are also available with an additional 1x360° directional lock.



**Foot protection**  
 Different foot protections are available on request.

# 540 - 600kg

## Heavy Duty Castors Series 3640

Housing made of heavy pressed steel, bright zinc plated, blue passivated, precision ball bearing swivel head, sealed, wheel axle with nut  
 Load capacity tested according EN12532 (4km/h) and EN12533 (6km/h)  
 Plate fittings see on page 34-35

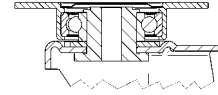

	Wheel diameter [mm]	Width of Tread [mm]	Size of Plate [mm]	Plate hole centres [mm]	Plate hole [mm]	Offset [mm]	Overall height [mm]	Load capacity [kg]			Order number	EAN Code
<b>Swivel Castors</b>								<b>4</b>	<b>6</b>			
	160 200	50 50	137 x 105 137 x 105	105 x 80/75 105 x 80/75	11 11	55 55	210 250	540 600	430 480		<b>3640SFP160P63</b> <b>3640SFP200P63</b>	4031582365504 4031582365511
<b>Fixed Castors</b>								<b>4</b>	<b>6</b>		Order number	EAN Code
	160 200	50 50	137 x 115 140 x 110	105 x 80/75 105 x 80/75	11 11		210 250	540 600	430 480		<b>3648SFP160P63</b> <b>3648SFP200P63</b>	4031582365566 4031582365573
<b>Swivel Castors with total lock</b>								<b>4</b>	<b>6</b>		Order number	EAN Code
	160 200	50 50	137 x 105 137 x 105	105 x 80/75 105 x 80/75	11 11	55 55	210 250	540 600	430 480		<b>3642SFP160P63</b> <b>3642SFP200P63</b>	4031582365542 4031582365559
<b>Swivel Castors with directional lock</b>								<b>4</b>	<b>6</b>		Order number	EAN Code
	160 200	50 50	137 x 105 137 x 105	105 x 80/75 105 x 80/75	11 11	55 55	210 250	540 600	430 480		<b>3641SFP160P63</b> <b>3641SFP200P63</b>	4031582365528 4031582365535

<p><b>Wheel: SFP 67 Shore A</b>                  Wheel centre: pressed steel, Tread: Elastic-tyre, grey, vulcanized, precision ball bearing</p>	<p><b>Directional lock</b>                  Swivel castors with directional lock are available as 2x180° or 4x90° version. Please order the directional lock separately.</p>	<p><b>Double lock</b>                  Castors of the 3642 series are also available with an additional 1x360° directional lock.</p>	<p><b>Foot protection</b>                  Different foot protections are available on request.</p>
---	--	--	---



# 300 - 450kg

## Heavy Duty Castors Series 3640

Housing made of heavy pressed steel, bright zinc plated, blue passivated, precision ball bearing swivel head, sealed, wheel axle with nut  
 Load capacity tested according EN12532 (4km/h) and EN12533 (6km/h)  
 Plate fittings see on page 34-35

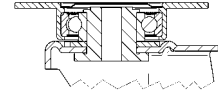

	Wheel diameter [mm]	Width of Tread [mm]	Size of Plate [mm]	Plate hole centres [mm]	Plate hole [mm]	Offset [mm]	Overall height [mm]	Load capacity [kg]			Order number	EAN Code
Swivel Castors								<b>4</b>	<b>6</b>			
	125	50	137 x 105	105 x 80/75	11	55	178	300	240		<b>3640IEP125P63</b>	4031582337143
	160	50	137 x 105	105 x 80/75	11	55	210	350	280		<b>3640IEP160P63</b>	4031582337150
	200	50	137 x 105	105 x 80/75	11	55	250	450	360		<b>3640IEP200P63</b>	4031582337167

	Wheel diameter [mm]	Width of Tread [mm]	Size of Plate [mm]	Plate hole centres [mm]	Plate hole [mm]	Offset [mm]	Overall height [mm]	Load capacity [kg]			Order number	EAN Code
Fixed Castors								<b>4</b>	<b>6</b>			
	125	50	137 x 115	105 x 80/75	11		178	300	240		<b>3648IEP125P63</b>	4031582337174
	160	50	137 x 115	105 x 80/75	11		210	350	280		<b>3648IEP160P63</b>	4031582337181
	200	50	140 x 110	105 x 80/75	11		250	450	360		<b>3648IEP200P63</b>	4031582337198

	Wheel diameter [mm]	Width of Tread [mm]	Size of Plate [mm]	Plate hole centres [mm]	Plate hole [mm]	Offset [mm]	Overall height [mm]	Load capacity [kg]			Order number	EAN Code
Swivel Castors with total lock								<b>4</b>	<b>6</b>			
	125	50	137 x 105	105 x 80/75	11	55	178	300	240		<b>3642IEP125P63</b>	4031582337204
	160	50	137 x 105	105 x 80/75	11	55	210	350	280		<b>3642IEP160P63</b>	4031582337211
	200	50	137 x 105	105 x 80/75	11	55	250	450	360		<b>3642IEP200P63</b>	4031582337228

	Wheel diameter [mm]	Width of Tread [mm]	Size of Plate [mm]	Plate hole centres [mm]	Plate hole [mm]	Offset [mm]	Overall height [mm]	Load capacity [kg]			Order number	EAN Code
Swivel Castors with directional lock								<b>4</b>	<b>6</b>			
	125	50	137 x 105	105 x 80/75	11	55	178	300	240		<b>3641IEP125P63</b>	4031582337235
	160	50	137 x 105	105 x 80/75	11	55	210	350	280		<b>3641IEP160P63</b>	4031582337242
	200	50	137 x 105	105 x 80/75	11	55	250	450	360		<b>3641IEP200P63</b>	4031582337259

<p><b>Wheel: IEP 68 Shore A</b>                  Wheel centre: Aluminium, Tread: Elastic-tyre, vulcanized, precision ball bearing</p>	<p><b>Directional lock</b>                  Swivel castors with directional lock are available as 2x180° or 4x90° version. Please order the directional lock separately.</p>	<p><b>Double lock</b>                  Castors of the 3642 series are also available with an additional 1x360° directional lock.</p>	<p><b>Foot protection</b>                  Different foot protections are available on request.</p>
---	--	--	---

300 - 450kg

# Heavy Duty Castors Series 3640

Housing made of heavy pressed steel, bright zinc plated, blue passivated, precision ball bearing swivel head, sealed, wheel axle with nut  
 Load capacity tested according EN12532 (4km/h) and EN12533 (6km/h)  
 Plate fittings see on page 34-35

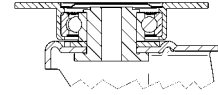

	Wheel diameter [mm]	Width of Tread [mm]	Size of Plate [mm]	Plate hole centres [mm]	Plate hole [mm]	Offset [mm]	Overall height [mm]	Load capacity [kg]			Order number	EAN Code
<b>Swivel Castors</b>								<b>4</b>	<b>6</b>			
	125	50	137 x 105	105 x 80/75	11	55	178	300	240		<b>3640IFP125P63</b>	4031582364705
	160	50	137 x 105	105 x 80/75	11	55	210	350	280		<b>3640IFP160P63</b>	4031582364712
	200	50	137 x 105	105 x 80/75	11	55	250	450	360		<b>3640IFP200P63</b>	4031582364729
<b>Fixed Castors</b>								<b>4</b>	<b>6</b>		Order number	EAN Code
	125	50	137 x 115	105 x 80/75	11		178	300	240		<b>3648IFP125P63</b>	4031582364736
	160	50	137 x 115	105 x 80/75	11		210	350	280		<b>3648IFP160P63</b>	4031582364743
	200	50	140 x 110	105 x 80/75	11		250	450	360		<b>3648IFP200P63</b>	4031582364750
<b>Swivel Castors with total lock</b>								<b>4</b>	<b>6</b>		Order number	EAN Code
	125	50	137 x 105	105 x 80/75	11	55	178	300	240		<b>3642IFP125P63</b>	4031582364767
	160	50	137 x 105	105 x 80/75	11	55	210	350	280		<b>3642IFP160P63</b>	4031582364774
	200	50	137 x 105	105 x 80/75	11	55	250	450	360		<b>3642IFP200P63</b>	4031582364781
<b>Swivel Castors with directional lock</b>								<b>4</b>	<b>6</b>		Order number	EAN Code
	125	50	137 x 105	105 x 80/75	11	55	178	300	240		<b>3641IFP125P63</b>	4031582364798
	160	50	137 x 105	105 x 80/75	11	55	210	350	280		<b>3641IFP160P63</b>	4031582364804
	200	50	137 x 105	105 x 80/75	11	55	250	450	360		<b>3641IFP200P63</b>	4031582364811

<p><b>Wheel: IFP 68 Shore A</b>                  Wheel centre: Aluminium, Tread: Elastic-tyre, vulcanized, grey, precision ball bearing</p>	<p><b>Directional lock</b>                  Swivel castors with directional lock are available as 2x180° or 4x90° version. Please order the directional lock separately.</p>	<p><b>Double lock</b>                  Castors of the 3642 series are also available with an additional 1x360° directional lock.</p>	<p><b>Foot protection</b>                  Different foot protections are available on request.</p>
---	--	--	---



# 500 - 600kg

## Heavy Duty Castors Series 3640

Housing made of heavy pressed steel, bright zinc plated, blue passivated, precision ball bearing swivel head, sealed, wheel axle with nut  
 Load capacity tested according EN12532 (4km/h) and EN12533 (6km/h)  
 Plate fittings see on page 34-35

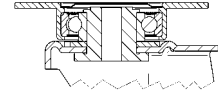

Swivel Castors	Wheel diameter [mm]	Width of Tread [mm]	Size of Plate [mm]	Plate hole centres [mm]	Plate hole [mm]	Offset [mm]	Overall height [mm]	Load capacity [kg]			Order number	EAN Code
	125	50	137 x 105	105 x 80/75	11	55	178	500	400		<b>3640ITP125P63 Conv</b>	4031582366327
	125	50	137 x 105	105 x 80/75	11	55	178	500	400		<b>3640ITP125P63 Flat</b>	4031582337358
	160	50	137 x 105	105 x 80/75	11	55	210	600	480		<b>3640ITP160P63 Conv</b>	4031582366334
	160	50	137 x 105	105 x 80/75	11	55	210	600	480		<b>3640ITP160P63 Flat</b>	4031582337365
	200	50	137 x 105	105 x 80/75	11	55	250	600	480		<b>3640ITP200P63 Conv</b>	4031582366341
	200	50	137 x 105	105 x 80/75	11	55	250	600	480		<b>3640ITP200P63 Flat</b>	4031582337372

Fixed Castors	Wheel diameter [mm]	Width of Tread [mm]	Size of Plate [mm]	Plate hole centres [mm]	Plate hole [mm]	Offset [mm]	Overall height [mm]	Load capacity [kg]			Order number	EAN Code
	125	50	137 x 115	105 x 80/75	11		178	500	400		<b>3648ITP125P63 Conv</b>	4031582366419
	125	50	137 x 115	105 x 80/75	11		178	500	400		<b>3648ITP125P63 Flat</b>	4031582337389
	160	50	137 x 115	105 x 80/75	11		210	600	480		<b>3648ITP160P63 Conv</b>	4031582366426
	160	50	137 x 115	105 x 80/75	11		210	600	480		<b>3648ITP160P63 Flat</b>	4031582337396
	200	50	140 x 110	105 x 80/75	11		250	600	480		<b>3648ITP200P63 Conv</b>	4031582366433
	200	50	140 x 110	105 x 80/75	11		250	600	480		<b>3648ITP200P63 Flat</b>	4031582337402

Swivel Castors with total lock	Wheel diameter [mm]	Width of Tread [mm]	Size of Plate [mm]	Plate hole centres [mm]	Plate hole [mm]	Offset [mm]	Overall height [mm]	Load capacity [kg]			Order number	EAN Code
	125	50	137 x 105	105 x 80/75	11	55	178	500	400		<b>3642ITP125P63 Conv</b>	4031582366389
	125	50	137 x 105	105 x 80/75	11	55	178	500	400		<b>3642ITP125P63 Flat</b>	4031582337419
	160	50	137 x 105	105 x 80/75	11	55	210	600	480		<b>3642ITP160P63 Conv</b>	4031582366396
	160	50	137 x 105	105 x 80/75	11	55	210	600	480		<b>3642ITP160P63 Flat</b>	4031582337426
	200	50	137 x 105	105 x 80/75	11	55	250	600	480		<b>3642ITP200P63 Conv</b>	4031582366402
	200	50	137 x 105	105 x 80/75	11	55	250	600	480		<b>3642ITP200P63 Flat</b>	4031582337433

Swivel Castors with directional lock	Wheel diameter [mm]	Width of Tread [mm]	Size of Plate [mm]	Plate hole centres [mm]	Plate hole [mm]	Offset [mm]	Overall height [mm]	Load capacity [kg]			Order number	EAN Code
	125	50	137 x 105	105 x 80/75	11	55	178	500	400		<b>3641ITP125P63 Conv</b>	4031582366358
	125	50	137 x 105	105 x 80/75	11	55	178	500	400		<b>3641ITP125P63 Flat</b>	4031582337440
	160	50	137 x 105	105 x 80/75	11	55	210	600	480		<b>3641ITP160P63 Conv</b>	4031582366365
	160	50	137 x 105	105 x 80/75	11	55	210	600	480		<b>3641ITP160P63 Flat</b>	4031582337457
	200	50	137 x 105	105 x 80/75	11	55	250	600	480		<b>3641ITP200P63 Conv</b>	4031582366372
	200	50	137 x 105	105 x 80/75	11	55	250	600	480		<b>3641ITP200P63 Flat</b>	4031582337464

<p><b>Wheel: ITP 92 Shore A</b>                  Wheel centre: Aluminium, Tread: Polyurethane, casted, precision ball bearing</p>	<p><b>Directional lock</b>                  Swivel castors with directional lock are available as 2x180° or 4x90° version. Please order the directional lock separately.</p>	<p><b>Double lock</b>                  Castors of the 3642 series are also available with an additional 1x360° directional lock.</p>	<p><b>Foot protection</b>                  Different foot protections are available on request.</p>
---	--	--	---

# 400 - 600kg

## Heavy Duty Castors Series 3640

Housing made of heavy pressed steel, bright zinc plated, blue passivated, precision ball bearing swivel head, sealed, wheel axle with nut  
 Load capacity tested according EN12532 (4km/h) and EN12533 (6km/h)  
 Plate fittings see on page 34-35

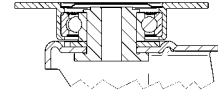

	Wheel diameter [mm]	Width of Tread [mm]	Size of Plate [mm]	Plate hole centres [mm]	Plate hole [mm]	Offset [mm]	Overall height [mm]	Load capacity [kg]			Order number	EAN Code
<b>Swivel Castors</b>								<b>4</b>	<b>6</b>			
	125	50	137 x 105	105 x 80/75	11	55	178	400	320		<b>3640ITP125P63 SH80</b>	4031582337266
	160	50	137 x 105	105 x 80/75	11	55	210	550	440		<b>3640ITP160P63 SH80</b>	4031582337273
	200	50	137 x 105	105 x 80/75	11	55	250	600	480		<b>3640ITP200P63 SH80</b>	4031582337280
<b>Fixed Castors</b>								<b>4</b>	<b>6</b>			
	125	50	137 x 115	105 x 80/75	11		178	400	320		<b>3648ITP125P63 SH80</b>	4031582337471
	160	50	137 x 115	105 x 80/75	11		210	550	440		<b>3648ITP160P63 SH80</b>	4031582337488
	200	50	140 x 110	105 x 80/75	11		250	600	480		<b>3648ITP200P63 SH80</b>	4031582337495
<b>Swivel Castors with total lock</b>								<b>4</b>	<b>6</b>			
	125	50	137 x 105	105 x 80/75	11	55	178	400	320		<b>3642ITP125P63 SH80</b>	4031582337297
	160	50	137 x 105	105 x 80/75	11	55	210	550	440		<b>3642ITP160P63 SH80</b>	4031582337303
	200	50	137 x 105	105 x 80/75	11	55	250	600	480		<b>3642ITP200P63 SH80</b>	4031582337310
<b>Swivel Castors with directional lock</b>								<b>4</b>	<b>6</b>			
	125	50	137 x 105	105 x 80/75	11	55	178	400	320		<b>3641ITP125P63 SH80</b>	4031582337327
	160	50	137 x 105	105 x 80/75	11	55	210	550	440		<b>3641ITP160P63 SH80</b>	4031582337334
	200	50	137 x 105	105 x 80/75	11	55	250	600	480		<b>3641ITP200P63 SH80</b>	4031582337341

<p><b>Wheel: ITP 80 Shore A</b>                  Wheel centre: Aluminium, Tread: Polyurethane, casted (PU-soft-coating), precision ball bearing</p>	<p><b>Orange tread</b>                  These castors are also available with orange tread (standard in France).</p>	<p><b>Directional lock</b>                  Swivel castors with directional lock are available as 2x180° or 4x90° version. Please order the directional lock separately.</p>	<p><b>Double lock</b>                  Castors of the 3642 series are also available with an additional 1x360° directional lock.</p>
---	--	--	--



## 500 - 600kg

# Heavy Duty Castors Series 3640

Housing made of heavy pressed steel, bright zinc plated, blue passivated, precision ball bearing swivel head, sealed, wheel axle with nut  
Load capacity tested according EN12532 (4km/h) and EN12533 (6km/h)  
Plate fittings see on page 34-35

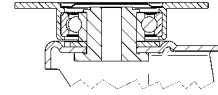

	Wheel diameter [mm]	Width of Tread [mm]	Size of Plate [mm]	Plate hole centres [mm]	Plate hole [mm]	Offset [mm]	Overall height [mm]	Load capacity [kg]			Order number	EAN Code
<b>Swivel Castors</b>								<b>4</b>	<b>6</b>			
	125	50	137 x 105	105 x 80/75	11	55	178	600	480		<b>3640TOO125P63</b>	4031582337662
	160	50	137 x 105	105 x 80/75	11	55	210	600	480		<b>3640TOO160P63</b>	4031582337686
	160	40	137 x 105	105 x 80/75	11	55	210	500	400		<b>3640UOO160P63</b>	4031582337693
	200	50	137 x 105	105 x 80/75	11	55	250	600	480		<b>3640UOO200P63</b>	4031582337716
<b>Fixed Castors</b>								<b>4</b>	<b>6</b>		Order number	EAN Code
	125	50	137 x 115	105 x 80/75	11		178	600	480		<b>3648TOO125P63</b>	4031582337730
	160	50	137 x 115	105 x 80/75	11		210	600	480		<b>3648TOO160P63</b>	4031582337754
	160	40	137 x 115	105 x 80/75	11		210	500	400		<b>3648UOO160P63</b>	4031582337761
	200	50	140 x 110	105 x 80/75	11		250	600	480		<b>3648UOO200P63</b>	4031582337785
<b>Swivel Castors with total lock</b>								<b>4</b>	<b>6</b>		Order number	EAN Code
	125	50	137 x 105	105 x 80/75	11	55	178	600	480		<b>3642TOO125P63</b>	4031582337808
	160	50	137 x 105	105 x 80/75	11	55	210	600	480		<b>3642TOO160P63</b>	4031582337822
	160	40	137 x 105	105 x 80/75	11	55	210	500	400		<b>3642UOO160P63</b>	4031582337839
	200	50	137 x 105	105 x 80/75	11	55	250	600	480		<b>3642UOO200P63</b>	4031582337853
<b>Swivel Castors with directional lock</b>								<b>4</b>	<b>6</b>		Order number	EAN Code
	125	50	137 x 105	105 x 80/75	11	55	178	600	480		<b>3641TOO125P63</b>	4031582337877
	160	50	137 x 105	105 x 80/75	11	55	210	600	480		<b>3641TOO160P63</b>	4031582337891
	160	40	137 x 105	105 x 80/75	11	55	210	500	400		<b>3641UOO160P63</b>	4031582337907
	200	50	137 x 105	105 x 80/75	11	55	250	600	480		<b>3641UOO200P63</b>	4031582337921



**Wheel: TOO**  
Wheel made of Polyamide, white, plain bearing, heavy duty



**Wheel: UOO**  
Wheel: Polyamide, white, plain bearing



**Directional lock**  
Swivel castors with directional lock are available as 2x180° or 4x90° version. Please order the directional lock separately.



**Double lock**  
Castors of the 3642 series are also available with an additional 1x360° directional lock.

# 600kg

## Heavy Duty Castors Series 3640

Housing made of heavy pressed steel, bright zinc plated, blue passivated, precision ball bearing swivel head, sealed, wheel axle with nut  
 Load capacity tested according EN12532 (4km/h) and EN12533 (6km/h)  
 Plate fittings see on page 34-35

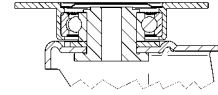

	Wheel diameter [mm]	Width of Tread [mm]	Size of Plate [mm]	Plate hole centres [mm]	Plate hole [mm]	Offset [mm]	Overall height [mm]	Load capacity [kg]			Order number	EAN Code
<b>Swivel Castors</b>								<b>4</b>	<b>6</b>			
	125	50	137 x 105	105 x 80/75	11	55	178	600	480		<b>3640TOP125P63</b>	4031582337679
	160	50	137 x 105	105 x 80/75	11	55	210	600	480		<b>3640TOP160P63</b>	4031582337709
	200	50	137 x 105	105 x 80/75	11	55	250	600	480		<b>3640UOP200P63</b>	4031582337723
<b>Fixed Castors</b>								<b>4</b>	<b>6</b>		Order number	EAN Code
	125	50	137 x 115	105 x 80/75	11		178	600	480		<b>3648TOP125P63</b>	4031582337747
	160	50	137 x 115	105 x 80/75	11		210	600	480		<b>3648TOP160P63</b>	4031582337778
	200	50	140 x 110	105 x 80/75	11		250	600	480		<b>3648UOP200P63</b>	4031582337792
<b>Swivel Castors with total lock</b>								<b>4</b>	<b>6</b>		Order number	EAN Code
	125	50	137 x 105	105 x 80/75	11	55	178	600	480		<b>3642TOP125P63</b>	4031582337815
	160	50	137 x 105	105 x 80/75	11	55	210	600	480		<b>3642TOP160P63</b>	4031582337846
	200	50	137 x 105	105 x 80/75	11	55	250	600	480		<b>3642UOP200P63</b>	4031582337860
<b>Swivel Castors with directional lock</b>								<b>4</b>	<b>6</b>		Order number	EAN Code
	125	50	137 x 105	105 x 80/75	11	55	178	600	480		<b>3641TOP125P63</b>	4031582337884
	160	50	137 x 105	105 x 80/75	11	55	210	600	480		<b>3641TOP160P63</b>	4031582337914
	200	50	137 x 105	105 x 80/75	11	55	250	600	480		<b>3641UOP200P63</b>	4031582337938

<p><b>Wheel: TOP</b>                  Wheel made of Polyamide, white, precision ball bearing, heavy duty</p>	<p><b>Wheel: UOP</b>                  Wheel made of Polyamide, white, precision ball bearing</p>	<p><b>Directional lock</b>                  Swivel castors with directional lock are available as 2x180° or 4x90° version. Please order the directional lock separately.</p>	<p><b>Double lock</b>                  Castors of the 3642 series are also available with an additional 1x360° directional lock.</p>
--	--	--	--



## 540 - 600kg

# Heavy Duty Castors Series 3645, central lock

Housing made of heavy pressed steel, bright zinc plated, blue passivated, precision ball bearing swivel head, sealed, wheel axle with nut  
 Load capacity tested according EN12532 (4km/h) and EN12533 (6km/h)  
 Plate fittings see on page 34-35

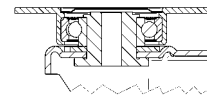

Swivel Castors with central-, total lock



Wheel diameter [mm]	Width of Tread [mm]	Size of Plate [mm]	Plate hole centres [mm]	Plate hole [mm]	Offset [mm]	Overall height [mm]	Load capacity [kg]			Order number	EAN Code
160	50	137 x 105	105 x 80/75	11	55	225	540	430		<b>3645SEP160P67</b>	4031582366440
200	50	137 x 105	105 x 80/75	11	55	265	600	480		<b>3645SEP200P67</b>	4031582366457

Swivel Castors with central-, total lock



Wheel diameter [mm]	Width of Tread [mm]	Size of Plate [mm]	Plate hole centres [mm]	Plate hole [mm]	Offset [mm]	Overall height [mm]	Load capacity [kg]			Order number	EAN Code
160	50	137 x 105	105 x 80/75	11	55	225	540	430		<b>3645SFP160P67</b>	4031582366464
200	50	137 x 105	105 x 80/75	11	55	265	600	480		<b>3645SFP200P67</b>	4031582366471



**Technical data:**  
 Actuation position: 40°  
 Profile bar: hex hole 11 mm  
 Adjustment range of the wheel brake: 10 mm



**Wheel: SEP 67 Shore A**  
 Wheel centre: pressed steel, Tread: Elastic-tyre, black, vulcanized, precision ball bearing



**Wheel: SFP 67 Shore A**  
 Wheel centre: pressed steel, Tread: Elastic-tyre, grey, vulcanized, precision ball bearing



**Foot protection**  
 Different foot protections are available on request.

# 550 - 600kg

## Heavy Duty Castors Series 3645, central lock

Housing made of heavy pressed steel, bright zinc plated, blue passivated, precision ball bearing swivel head, sealed, wheel axle with nut  
 Load capacity tested according EN12532 (4km/h) and EN12533 (6km/h)  
 Plate fittings see on page 34-35

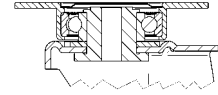

Swivel Castors with central-, total lock



Wheel diameter [mm]	Width of Tread [mm]	Size of Plate [mm]	Plate hole centres [mm]	Plate hole [mm]	Offset [mm]	Overall height [mm]	Load capacity [kg]	
160	50	137 x 105	105 x 80/75	11	55	225	600	480
160	50	137 x 105	105 x 80/75	11	55	225	600	480
200	50	137 x 105	105 x 80/75	11	55	265	600	480
200	50	137 x 105	105 x 80/75	11	55	265	600	480

Order number	EAN Code
<b>3645ITP160P67 Conv</b>	4031582366488
<b>3645ITP160P67 Flat</b>	4031582366495
<b>3645ITP200P67 Conv</b>	4031582366518
<b>3645ITP200P67 Flat</b>	4031582366525

Swivel Castors with central-, total lock



Wheel diameter [mm]	Width of Tread [mm]	Size of Plate [mm]	Plate hole centres [mm]	Plate hole [mm]	Offset [mm]	Overall height [mm]	Load capacity [kg]	
160	50	137 x 105	105 x 80/75	11	55	225	550	440
200	50	137 x 105	105 x 80/75	11	55	265	600	480

Order number	EAN Code
<b>3645ITP160P67 SH80</b>	4031582366501
<b>3645ITP200P67 SH80</b>	4031582366532



**Technical data:**

Actuation position: 40°  
 Profile bar: hex hole 11 mm  
 Adjustment range of the wheel brake: 10 mm

**Wheel: ITP 92 Shore A**  
 Wheel centre: Aluminium, Tread: Polyurethane, casted, precision ball bearing

**Wheel: ITP 80 Shore A**  
 Wheel centre: Aluminium, Tread: Polyurethane, casted (PU-soft-coating), precision ball bearing

**Foot protection**  
 Different foot protections are available on request.



# 600 - 750kg

## Heavy Duty Castors Series 9940

Housing made of heavy pressed steel, bright zinc plated, blue passivated, precision ball bearing swivel head, sealed, wheel axle with nut  
 Load capacity tested according EN12532 (4km/h) and EN12533 (6km/h)  
 Plate fittings see on page 34-35

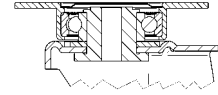

	Wheel diameter [mm]	Width of Tread [mm]	Size of Plate [mm]	Plate hole centres [mm]	Plate hole [mm]	Offset [mm]	Overall height [mm]	Load capacity [kg]			Order number	EAN Code
Swivel Castors								<b>4</b>	<b>6</b>			
	125	50	137 x 105	105 x 80/75	11	55	178	600	480		<b>9940IEP125P63</b>	4031582365580
	160	50	137 x 105	105 x 80/75	11	55	210	700	560		<b>9940IEP160P63</b>	4031582365597
	200	50	137 x 105	105 x 80/75	11	55	250	750	600		<b>9940IEP200P63</b>	4031582365603

	Wheel diameter [mm]	Width of Tread [mm]	Size of Plate [mm]	Plate hole centres [mm]	Plate hole [mm]	Offset [mm]	Overall height [mm]	Load capacity [kg]			Order number	EAN Code
Fixed Castors								<b>4</b>	<b>6</b>			
	125	50	137 x 115	105 x 80/75	11		178	600	480		<b>9948IEP125P63</b>	4031582365825
	160	50	137 x 115	105 x 80/75	11		210	700	560		<b>9948IEP160P63</b>	4031582365832
	200	50	140 x 110	105 x 80/75	11		250	750	600		<b>9948IEP200P63</b>	4031582365849

	Wheel diameter [mm]	Width of Tread [mm]	Size of Plate [mm]	Plate hole centres [mm]	Plate hole [mm]	Offset [mm]	Overall height [mm]	Load capacity [kg]			Order number	EAN Code
Swivel Castors with total lock								<b>4</b>	<b>6</b>			
	125	50	137 x 105	105 x 80/75	11	55	178	600	480		<b>9942IEP125P63</b>	4031582365702
	160	50	137 x 105	105 x 80/75	11	55	210	700	560		<b>9942IEP160P63</b>	4031582365719
	200	50	137 x 105	105 x 80/75	11	55	250	750	600		<b>9942IEP200P63</b>	4031582365726



**Wheel: IEP  
68 Shore A**  
 Wheel centre:  
 Aluminium, Tread:  
 Elastic-tyre, vulcanized,  
 precision ball bearing

# 600 - 750kg

## Heavy Duty Castors Series 9940

Housing made of heavy pressed steel, bright zinc plated, blue passivated, precision ball bearing swivel head, sealed, wheel axle with nut  
 Load capacity tested according EN12532 (4km/h) and EN12533 (6km/h)  
 Plate fittings see on page 34-35

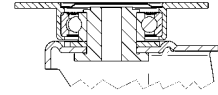

	Wheel diameter [mm]	Width of Tread [mm]	Size of Plate [mm]	Plate hole centres [mm]	Plate hole [mm]	Offset [mm]	Overall height [mm]	Load capacity [kg]			Order number	EAN Code
<b>Swivel Castors</b>								<b>4</b>	<b>6</b>			
	125	50	137 x 105	105 x 80/75	11	55	178	600	480		<b>9940IFP125P63</b>	4031582365610
	160	50	137 x 105	105 x 80/75	11	55	210	700	560		<b>9940IFP160P63</b>	4031582365627
	200	50	137 x 105	105 x 80/75	11	55	250	750	600		<b>9940IFP200P63</b>	4031582365634
<b>Fixed Castors</b>								<b>4</b>	<b>6</b>		Order number	EAN Code
	125	50	137 x 115	105 x 80/75	11		178	600	480		<b>9948IFP125P63</b>	4031582365856
	160	50	137 x 115	105 x 80/75	11		210	700	560		<b>9948IFP160P63</b>	4031582365863
	200	50	140 x 110	105 x 80/75	11		250	750	600		<b>9948IFP200P63</b>	4031582365870
<b>Swivel Castors with total lock</b>								<b>4</b>	<b>6</b>		Order number	EAN Code
	125	50	137 x 105	105 x 80/75	11	55	178	600	480		<b>9942IFP125P63</b>	4031582365733
	160	50	137 x 105	105 x 80/75	11	55	210	700	560		<b>9942IFP160P63</b>	4031582365740
	200	50	137 x 105	105 x 80/75	11	55	250	750	600		<b>9942IFP200P63</b>	4031582365757

**Wheel: IFP 68 Shore A**  
 Wheel centre: Aluminium, Tread: Elastic-tyre, vulcanized, grey, precision ball bearing



750kg

# Heavy Duty Castors Series 9940

Housing made of heavy pressed steel, bright zinc plated, blue passivated, precision ball bearing swivel head, sealed, wheel axle with nut  
 Load capacity tested according EN12532 (4km/h) and EN12533 (6km/h)  
 Plate fittings see on page 34-35

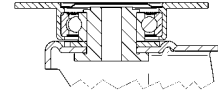

	Wheel diameter [mm]	Width of Tread [mm]	Size of Plate [mm]	Plate hole centres [mm]	Plate hole [mm]	Offset [mm]	Overall height [mm]	Load capacity [kg]			Order number	EAN Code
<b>Swivel Castors</b>								<b>4</b>	<b>6</b>			
	125	50	137 x 105	105 x 80/75	11	55	178	750	600		<b>9940ITP125P63 Conv</b>	4031582366709
	125	50	137 x 105	105 x 80/75	11	55	178	750	600		<b>9940ITP125P63 Flat</b>	4031582365641
	160	50	137 x 105	105 x 80/75	11	55	210	750	600		<b>9940ITP160P63 Conv</b>	4031582366716
	160	50	137 x 105	105 x 80/75	11	55	210	750	600		<b>9940ITP160P63 Flat</b>	4031582365665
	200	50	137 x 105	105 x 80/75	11	55	250	750	600		<b>9940ITP200P63 Conv</b>	4031582366723
	200	50	137 x 105	105 x 80/75	11	55	250	750	600		<b>9940ITP200P63 Flat</b>	4031582365689
<b>Fixed Castors</b>								<b>4</b>	<b>6</b>			
	125	50	137 x 115	105 x 80/75	11		178	750	600		<b>9948ITP125P63 Conv</b>	4031582366761
	125	50	137 x 115	105 x 80/75	11		178	750	600		<b>9948ITP125P63 Flat</b>	4031582365887
	160	50	137 x 115	105 x 80/75	11		210	750	600		<b>9948ITP160P63 Conv</b>	4031582366778
	160	50	137 x 115	105 x 80/75	11		210	750	600		<b>9948ITP160P63 Flat</b>	4031582365900
	200	50	140 x 110	105 x 80/75	11		250	750	600		<b>9948ITP200P63 Conv</b>	4031582366785
	200	50	140 x 110	105 x 80/75	11		250	750	600		<b>9948ITP200P63 Flat</b>	4031582365924
<b>Swivel Castors with total lock</b>								<b>4</b>	<b>6</b>			
	125	50	137 x 105	105 x 80/75	11	55	178	750	600		<b>9942ITP125P63 Conv</b>	4031582366730
	125	50	137 x 105	105 x 80/75	11	55	178	750	600		<b>9942ITP125P63 Flat</b>	4031582365764
	160	50	137 x 105	105 x 80/75	11	55	210	750	600		<b>9942ITP160P63 Conv</b>	4031582366747
	160	50	137 x 105	105 x 80/75	11	55	210	750	600		<b>9942ITP160P63 Flat</b>	4031582365788
	200	50	137 x 105	105 x 80/75	11	55	250	750	600		<b>9942ITP200P63 Conv</b>	4031582366754
	200	50	137 x 105	105 x 80/75	11	55	250	750	600		<b>9942ITP200P63 Flat</b>	4031582365801



**Wheel: ITP  
92 Shore A**  
 Wheel centre:  
 Aluminium, Tread:  
 Polyurethane, casted,  
 precision ball bearing

# 750kg

## Heavy Duty Castors Series 9940

Housing made of heavy pressed steel, bright zinc plated, blue passivated, precision ball bearing swivel head, sealed, wheel axle with nut  
 Load capacity tested according EN12532 (4km/h) and EN12533 (6km/h)  
 Plate fittings see on page 34-35

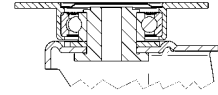

	Wheel diameter [mm]	Width of Tread [mm]	Size of Plate [mm]	Plate hole centres [mm]	Plate hole [mm]	Offset [mm]	Overall height [mm]	Load capacity [kg]			Order number	EAN Code
<b>Swivel Castors</b>								<b>4</b>	<b>6</b>			
	125	50	137 x 105	105 x 80/75	11	55	178	750	600		<b>9940ITP125P63 SH80</b>	4031582365658
	160	50	137 x 105	105 x 80/75	11	55	210	750	600		<b>9940ITP160P63 SH80</b>	4031582365672
	200	50	137 x 105	105 x 80/75	11	55	250	750	600		<b>9940ITP200P63 SH80</b>	4031582365696
<b>Fixed Castors</b>								<b>4</b>	<b>6</b>		Order number	EAN Code
	125	50	137 x 115	105 x 80/75	11		178	750	600		<b>9948ITP125P63 SH80</b>	4031582365894
	160	50	137 x 115	105 x 80/75	11		210	750	600		<b>9948ITP160P63 SH80</b>	4031582365917
	200	50	140 x 110	105 x 80/75	11		250	750	600		<b>9948ITP200P63 SH80</b>	4031582365931
<b>Swivel Castors with total lock</b>								<b>4</b>	<b>6</b>		Order number	EAN Code
	125	50	137 x 105	105 x 80/75	11	55	178	750	600		<b>9942ITP125P63 SH80</b>	4031582365771
	160	50	137 x 105	105 x 80/75	11	55	210	750	600		<b>9942ITP160P63 SH80</b>	4031582365795
	200	50	137 x 105	105 x 80/75	11	55	250	750	600		<b>9942ITP200P63 SH80</b>	4031582365818



**Wheel: ITP 80 Shore A**  
 Wheel centre: Aluminium, Tread: Polyurethane, casted (PU-soft-coating), convex, precision ball bearing



**Orange tread**  
 These castors are also available with orange tread (standard in France).



750kg

# Heavy Duty Castors Series 9940

Housing made of heavy pressed steel, bright zinc plated, blue passivated, precision ball bearing swivel head, sealed, wheel axle with nut  
 Load capacity tested according EN12532 (4km/h) and EN12533 (6km/h)  
 Plate fittings see on page 34-35

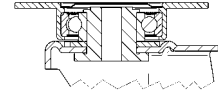

	Wheel diameter [mm]	Width of Tread [mm]	Size of Plate [mm]	Plate hole centres [mm]	Plate hole [mm]	Offset [mm]	Overall height [mm]	Load capacity [kg]			Order number	EAN Code
Swivel Castors								<b>4</b>	<b>6</b>			
	125	50	137 x 105	105 x 80/75	11	55	178	750	600		<b>9940UOO125P63</b>	4031582366792
	160	50	137 x 105	105 x 80/75	11	55	210	750	600		<b>9940UOO160P63</b>	4031582366815
	200	50	137 x 105	105 x 80/75	11	55	250	750	600		<b>9940UOO200P63</b>	4031582366822

	Wheel diameter [mm]	Width of Tread [mm]	Size of Plate [mm]	Plate hole centres [mm]	Plate hole [mm]	Offset [mm]	Overall height [mm]	Load capacity [kg]			Order number	EAN Code
Fixed Castors								<b>4</b>	<b>6</b>			
	125	50	137 x 115	105 x 80/75	11		178	750	600		<b>9948UOO125P63</b>	4031582366877
	160	50	137 x 115	105 x 80/75	11		210	750	600		<b>9948UOO160P63</b>	4031582366891
	200	50	140 x 110	105 x 80/75	11		250	750	600		<b>9948UOO200P63</b>	4031582366907

	Wheel diameter [mm]	Width of Tread [mm]	Size of Plate [mm]	Plate hole centres [mm]	Plate hole [mm]	Offset [mm]	Overall height [mm]	Load capacity [kg]			Order number	EAN Code
Swivel Castors with total lock								<b>4</b>	<b>6</b>			
	125	50	137 x 105	105 x 80/75	11	55	178	750	600		<b>9942UOO125P63</b>	4031582366839
	160	50	137 x 105	105 x 80/75	11	55	210	750	600		<b>9942UOO160P63</b>	4031582366853
	200	50	137 x 105	105 x 80/75	11	55	250	750	600		<b>9942UOO200P63</b>	4031582366860



**Wheel: UOO**  
 Wheel: Polyamide,  
 white, plain bearing

# 750kg

## Heavy Duty Castors Series 9940

Housing made of heavy pressed steel, bright zinc plated, blue passivated, precision ball bearing swivel head, sealed, wheel axle with nut  
 Load capacity tested according EN12532 (4km/h) and EN12533 (6km/h)  
 Plate fittings see on page 34-35

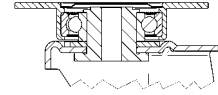

	Wheel diameter [mm]	Width of Tread [mm]	Size of Plate [mm]	Plate hole centres [mm]	Plate hole [mm]	Offset [mm]	Overall height [mm]	Load capacity [kg]			Order number	EAN Code
<b>Swivel Castors</b>								<b>4</b>	<b>6</b>			
	125	50	137 x 105	105 x 80/75	11	55	178	750	600		<b>9940UOP125P63</b>	4031582366914
	160	50	137 x 105	105 x 80/75	11	55	210	750	600		<b>9940UOR160P63</b>	4031582366921
	200	50	137 x 105	105 x 80/75	11	55	250	750	600		<b>9940UOP200P63</b>	4031582366938
<b>Fixed Castors</b>								<b>4</b>	<b>6</b>		Order number	EAN Code
	125	50	137 x 115	105 x 80/75	11		178	750	600		<b>9948UOP125P63</b>	4031582366976
	160	50	137 x 115	105 x 80/75	11		210	750	600		<b>9948UOR160P63</b>	4031582366983
	200	50	140 x 110	105 x 80/75	11		250	750	600		<b>9948UOP200P63</b>	4031582366990
<b>Swivel Castors with total lock</b>								<b>4</b>	<b>6</b>		Order number	EAN Code
	125	50	137 x 105	105 x 80/75	11	55	178	750	600		<b>9942UOP125P63</b>	4031582366945
	160	50	137 x 105	105 x 80/75	11	55	210	750	600		<b>9942UOR160P63</b>	4031582366952
	200	50	137 x 105	105 x 80/75	11	55	250	750	600		<b>9942UOP200P63</b>	4031582366969



**Wheel: UOP**  
 Wheel made of Polyamide, white, precision ball bearing



**Wheel: UOR**  
 Wheel made of Polyamide, white, roller bearing



# 300 - 500kg

## Heavy Duty Castors Series 4680

Housing made of very heavy pressed steel, reinforced, bright zinc plated, blue passivated, sealed, swivel double ball bearing, reinforced and heat-treated ball covers, riveted king pin, dust ring with integrated grease nipple, wheel axle with nut

Load capacity tested according EN12532 (4km/h) and EN12533 (6km/h)  
Plate fittings see on page 34-35

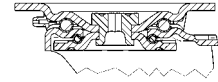

	Wheel diameter [mm]	Width of Tread [mm]	Size of Plate [mm]	Plate hole centres [mm]	Plate hole [mm]	Offset [mm]	Overall height [mm]	Load capacity [kg]			Order number	EAN Code
<b>Swivel Castors</b>								<b>4</b>	<b>6</b>			
	125	50	140 x 110	105 x 80/74	11	55	164	300	240		<b>4680IEP125P63</b>	4031582307795
	160	50	140 x 110	105 x 80/74	11	55	200	350	280		<b>4680IEP160P63</b>	4031582307801
	200	50	140 x 110	105 x 80/74	11	55	240	450	360		<b>4680IEP200P63</b>	4031582307818
	250	50	140 x 110	105 x 80/74	11	55	290	500	400		<b>4680IEP250P63</b>	4031582307825
<b>Fixed Castors</b>								<b>4</b>	<b>6</b>		Order number	EAN Code
	125	50	140 x 110	105 x 80/74	11		164	300	240		<b>4688IEP125P63</b>	4031582308259
	160	50	140 x 110	105 x 80/74	11		200	350	280		<b>4688IEP160P63</b>	4031582308266
	200	50	140 x 110	105 x 80/74	11		240	450	360		<b>4688IEP200P63</b>	4031582308273
	250	50	140 x 110	105 x 80/74	11		290	500	400		<b>4688IEP250P63</b>	4031582308280
<b>Swivel Castors with total lock</b>								<b>4</b>	<b>6</b>		Order number	EAN Code
	125	50	140 x 110	105 x 80/74	11	55	164	300	240		<b>4687IEP125P63</b>	4031582308112
	160	50	140 x 110	105 x 80/74	11	55	200	350	280		<b>4687IEP160P63</b>	4031582308129
	200	50	140 x 110	105 x 80/74	11	55	240	450	360		<b>4687IEP200P63</b>	4031582308136
	250	50	140 x 110	105 x 80/74	11	55	290	500	400		<b>4687IEP250P63</b>	4031582308143
<b>Swivel Castors with directional lock</b>								<b>4</b>	<b>6</b>		Order number	EAN Code
	125	50	140 x 110	105 x 80/74	11	55	164	300	240		<b>4681IEP125P63</b>	4031582307931
	160	50	140 x 110	105 x 80/74	11	55	200	350	280		<b>4681IEP160P63</b>	4031582307948
	200	50	140 x 110	105 x 80/74	11	55	240	450	360		<b>4681IEP200P63</b>	4031582307955
	250	50	140 x 110	105 x 80/74	11	55	290	500	400		<b>4681IEP250P63</b>	4031582307962

<p><b>Wheel: IEP 68 Shore A</b> Wheel centre: Aluminium, Tread: Elastic-tyre, vulcanized, precision ball bearing</p>	<p><b>Directional lock</b> Castors of the series 3681 can be fitted with a directional lock. However, the lock does not come as standard and has to be ordered as an optional extra.</p>	<p><b>Foot protection</b> Different foot protections are available on request.</p>
--	--	--

# 300 - 500kg

## Heavy Duty Castors Series 4680

Housing made of very heavy pressed steel, reinforced, bright zinc plated, blue passivated, sealed, swivel double ball bearing, reinforced and heat-treated ball covers, riveted king pin, dust ring with integrated grease nipple, wheel axle with nut

Load capacity tested according EN12532 (4km/h) and EN12533 (6km/h)  
Plate fittings see on page 34-35

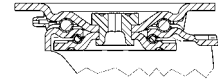

	Wheel diameter [mm]	Width of Tread [mm]	Size of Plate [mm]	Plate hole centres [mm]	Plate hole [mm]	Offset [mm]	Overall height [mm]	Load capacity [kg]			Order number	EAN Code
Swivel Castors								<b>4</b>	<b>6</b>			
	125	50	140 x 110	105 x 80/74	11	55	164	300	240		<b>4680IFP125P63</b>	4031582365948
	160	50	140 x 110	105 x 80/74	11	55	200	350	280		<b>4680IFP160P63</b>	4031582365955
	200	50	140 x 110	105 x 80/74	11	55	240	450	360		<b>4680IFP200P63</b>	4031582365962
	250	50	140 x 110	105 x 80/74	11	55	290	500	400		<b>4680IFP250P63</b>	4031582365979

									Load capacity [kg]			Order number	EAN Code
Fixed Castors									<b>4</b>	<b>6</b>			
	125	50	140 x 110	105 x 80/74	11		164	300	240		<b>4688IFP125P63</b>	4031582366068	
	160	50	140 x 110	105 x 80/74	11		200	350	280		<b>4688IFP160P63</b>	4031582366075	
	200	50	140 x 110	105 x 80/74	11		240	450	360		<b>4688IFP200P63</b>	4031582366082	
	250	50	140 x 110	105 x 80/74	11		290	500	400		<b>4688IFP250P63</b>	4031582366099	

									Load capacity [kg]			Order number	EAN Code
Swivel Castors with total lock									<b>4</b>	<b>6</b>			
	125	50	140 x 110	105 x 80/74	11	55	164	300	240		<b>4687IFP125P63</b>	4031582366020	
	160	50	140 x 110	105 x 80/74	11	55	200	350	280		<b>4687IFP160P63</b>	4031582366037	
	200	50	140 x 110	105 x 80/74	11	55	240	450	360		<b>4687IFP200P63</b>	4031582366044	
	250	50	140 x 110	105 x 80/74	11	55	290	500	400		<b>4687IFP250P63</b>	4031582366051	

									Load capacity [kg]			Order number	EAN Code
Swivel Castors with directional lock									<b>4</b>	<b>6</b>			
	125	50	140 x 110	105 x 80/74	11	55	164	300	240		<b>4681IFP125P63</b>	4031582365986	
	160	50	140 x 110	105 x 80/74	11	55	200	350	280		<b>4681IFP160P63</b>	4031582365993	
	200	50	140 x 110	105 x 80/74	11	55	240	450	360		<b>4681IFP200P63</b>	4031582366006	
	250	50	140 x 110	105 x 80/74	11	55	290	500	400		<b>4681IFP250P63</b>	4031582366013	

**Wheel: IFP 68 Shore A**  
Wheel centre: Aluminium, Tread: Elastic-tyre, vulcanized, grey, precision ball bearing

**Directional lock**  
Castors of the series 3681 can be fitted with a directional lock. However, the lock does not come as standard and has to be ordered as an optional extra.

**Foot protection**  
Different foot protections are available on request.



# 500 - 800kg

## Heavy Duty Castors Series 4680

Housing made of very heavy pressed steel, reinforced, bright zinc plated, blue passivated, sealed, swivel double ball bearing, reinforced and heat-treated ball covers, riveted king pin, dust ring with integrated grease nipple, wheel axle with nut

Load capacity tested according EN12532 (4km/h) and EN12533 (6km/h)

Plate fittings see on page 34-35

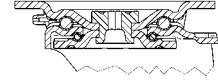

	Wheel diameter [mm]	Width of Tread [mm]	Size of Plate [mm]	Plate hole centres [mm]	Plate hole [mm]	Offset [mm]	Overall height [mm]	Load capacity [kg]			Order number	EAN Code
Swivel Castors								4	6			
	125	50	140 x 110	105 x 80/74	11	55	164	500	400		<b>4680ITP125P63 Conv</b>	4031582366549
	125	50	140 x 110	105 x 80/74	11	55	164	500	400		<b>4680ITP125P63 Flat</b>	4031582010626
	160	50	140 x 110	105 x 80/74	11	55	200	800	640		<b>4680ITP160P63 Conv</b>	4031582366556
	160	50	140 x 110	105 x 80/74	11	55	200	800	640		<b>4680ITP160P63 Flat</b>	4031582010633
	200	50	140 x 110	105 x 80/74	11	55	240	800	640		<b>4680ITP200P63 Conv</b>	4031582366563
	200	50	140 x 110	105 x 80/74	11	55	240	800	640		<b>4680ITP200P63 Flat</b>	4031582010640
	250	55	140 x 110	105 x 80/74	11	55	290	800	640		<b>4680ITP250P63 Flat</b>	4031582010657
Fixed Castors								4	6			
	125	50	140 x 110	105 x 80/74	11		164	500	400		<b>4688ITP125P63 Conv</b>	4031582366662
	125	50	140 x 110	105 x 80/74	11		164	500	400		<b>4688ITP125P63 Flat</b>	4031582030501
	160	50	140 x 110	105 x 80/74	11		200	800	640		<b>4688ITP160P63 Conv</b>	4031582366679
	160	50	140 x 110	105 x 80/74	11		200	800	640		<b>4688ITP160P63 Flat</b>	4031582030518
	200	50	140 x 110	105 x 80/74	11		240	800	640		<b>4688ITP200P63 Conv</b>	4031582366686
	200	50	140 x 110	105 x 80/74	11		240	800	640		<b>4688ITP200P63 Flat</b>	4031582030525
	250	55	140 x 110	105 x 80/74	11		290	800	640		<b>4688ITP250P63 Flat</b>	4031582030532
Swivel Castors with total lock								4	6			
	125	50	140 x 110	105 x 80/74	11	55	164	500	400		<b>4687ITP125P63 Conv</b>	4031582366624
	125	50	140 x 110	105 x 80/74	11	55	164	500	400		<b>4687ITP125P63 Flat</b>	4031582050561
	160	50	140 x 110	105 x 80/74	11	55	200	800	640		<b>4687ITP160P63 Conv</b>	4031582366631
	160	50	140 x 110	105 x 80/74	11	55	200	800	640		<b>4687ITP160P63 Flat</b>	4031582050578
	200	50	140 x 110	105 x 80/74	11	55	240	800	640		<b>4687ITP200P63 Conv</b>	4031582366648
	200	50	140 x 110	105 x 80/74	11	55	240	800	640		<b>4687ITP200P63 Flat</b>	4031582050585
	250	55	140 x 110	105 x 80/74	11	55	290	800	640		<b>4687ITP250P63 Flat</b>	4031582050592
Swivel Castors with directional lock								4	6			
	125	50	140 x 110	105 x 80/74	11	55	164	500	400		<b>4681ITP125P63 Conv</b>	4031582366587
	125	50	140 x 110	105 x 80/74	11	55	164	500	400		<b>4681ITP125P63 Flat</b>	4031582307979
	160	50	140 x 110	105 x 80/74	11	55	200	800	640		<b>4681ITP160P63 Conv</b>	4031582366594
	160	50	140 x 110	105 x 80/74	11	55	200	800	640		<b>4681ITP160P63 Flat</b>	4031582307986
	200	50	140 x 110	105 x 80/74	11	55	240	800	640		<b>4681ITP200P63 Conv</b>	4031582366600
	200	50	140 x 110	105 x 80/74	11	55	240	800	640		<b>4681ITP200P63 Flat</b>	4031582307993
	250	55	140 x 110	105 x 80/74	11	55	290	800	640		<b>4681ITP250P63 Flat</b>	4031582308006

<p><b>Wheel: ITP 92 Shore A</b> Wheel centre: Aluminium, Tread: Polyurethane, casted, precision ball bearing</p>	<p><b>Directional lock</b> Castors of the series 3681 can be fitted with a directional lock. However, the lock does not come as standard and has to be ordered as an optional extra.</p>	<p><b>Foot protection</b> Different foot protections are available on request.</p>
--	--	--

# 400 - 800kg

## Heavy Duty Castors Series 4680

Housing made of very heavy pressed steel, reinforced, bright zinc plated, blue passivated, sealed, swivel double ball bearing, reinforced and heat-treated ball covers, riveted king pin, dust ring with integrated grease nipple, wheel axle with nut

Load capacity tested according EN12532 (4km/h) and EN12533 (6km/h)  
Plate fittings see on page 34-35

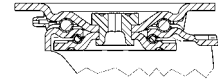

	Wheel diameter [mm]	Width of Tread [mm]	Size of Plate [mm]	Plate hole centres [mm]	Plate hole [mm]	Offset [mm]	Overall height [mm]	Load capacity [kg]			Order number	EAN Code
Swivel Castors												
	125	50	140 x 110	105 x 80/74	11	55	164	400	320		<b>4680ITP125P63 SH80</b>	4031582337501
	160	50	140 x 110	105 x 80/74	11	55	200	550	440		<b>4680ITP160P63 SH80</b>	4031582337518
	200	50	140 x 110	105 x 80/74	11	55	240	700	560		<b>4680ITP200P63 SH80</b>	4031582337525
	250	50	140 x 110	105 x 80/74	11	55	290	800	640		<b>4680ITP250P63 SH80</b>	4031582337532
Fixed Castors											Order number	EAN Code
	125	50	140 x 110	105 x 80/74	11		164	400	320		<b>4688ITP125P63 SH80</b>	4031582337549
	160	50	140 x 110	105 x 80/74	11		200	550	440		<b>4688ITP160P63 SH80</b>	4031582337556
	200	50	140 x 110	105 x 80/74	11		240	700	560		<b>4688ITP200P63 SH80</b>	4031582337563
	250	50	140 x 110	105 x 80/74	11		290	800	640		<b>4688ITP250P63 SH80</b>	4031582337570
Swivel Castors with total lock											Order number	EAN Code
	125	50	140 x 110	105 x 80/74	11	55	164	400	320		<b>4687ITP125P63 SH80</b>	4031582337587
	160	50	140 x 110	105 x 80/74	11	55	200	550	440		<b>4687ITP160P63 SH80</b>	4031582337594
	200	50	140 x 110	105 x 80/74	11	55	240	700	560		<b>4687ITP200P63 SH80</b>	4031582337600
	250	50	140 x 110	105 x 80/74	11	55	290	800	640		<b>4687ITP250P63 SH80</b>	4031582337617
Swivel Castors with directional lock											Order number	EAN Code
	125	50	140 x 110	105 x 80/74	11	55	164	400	320		<b>4681ITP125P63 SH80</b>	4031582337624
	160	50	140 x 110	105 x 80/74	11	55	200	550	440		<b>4681ITP160P63 SH80</b>	4031582337631
	200	50	140 x 110	105 x 80/74	11	55	240	700	560		<b>4681ITP200P63 SH80</b>	4031582337648
	250	50	140 x 110	105 x 80/74	11	55	290	800	640		<b>4681ITP250P63 SH80</b>	4031582337655



**Wheel: ITP 80 Shore A**  
Wheel centre: Aluminium, Tread: Polyurethane, casted (PU-soft-coating), precision ball bearing



**Orange tread**  
These castors are also available with orange tread (standard in France).



**Directional lock**  
Castors of the series 3681 can be fitted with a directional lock. However, the lock does not come as standard and has to be ordered as an optional extra.



**Foot protection**  
Different foot protections are available on request.



# 500 - 800kg

## Heavy Duty Castors Series 4680

Housing made of very heavy pressed steel, reinforced, bright zinc plated, blue passivated, sealed, swivel double ball bearing, reinforced and heat-treated ball covers, riveted king pin, dust ring with integrated grease nipple, wheel axle with nut

Load capacity tested according EN12532 (4km/h) and EN12533 (6km/h)

Plate fittings see on page 34-35

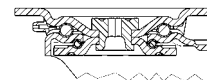

	Wheel diameter [mm]	Width of Tread [mm]	Size of Plate [mm]	Plate hole centres [mm]	Plate hole [mm]	Offset [mm]	Overall height [mm]	Load capacity [kg]			Order number	EAN Code
Swivel Castors								4	6			
	125	50	140 x 110	105 x 80/74	11	55	164	700	560		<b>4680TOO125P63</b>	4031582307832
	160	50	140 x 110	105 x 80/74	11	55	200	800	640		<b>4680TOO160P63</b>	4031582307849
	160	40	140 x 110	105 x 80/74	11	55	200	500	400		<b>4680UOO160P63</b>	4031582307870
	200	46	140 x 110	105 x 80/74	11	55	240	600	480		<b>4680UOO200P63 WT46</b>	4031582307887
	200	50	140 x 110	105 x 80/74	11	55	240	800	640		<b>4680UOO200P63 WT50</b>	4031582307894
	250	50	140 x 110	105 x 80/74	11	55	290	800	640		<b>4680UOO250P63</b>	4031582307900
Fixed Castors								4	6			
	125	50	140 x 110	105 x 80/74	11		164	700	560		<b>4688TOO125P63</b>	4031582308297
	160	50	140 x 110	105 x 80/74	11		200	800	640		<b>4688TOO160P63</b>	4031582308303
	160	40	140 x 110	105 x 80/74	11		200	500	400		<b>4688UOO160P63</b>	4031582308334
	200	46	140 x 110	105 x 80/74	11		240	600	480		<b>4688UOO200P63 WT46</b>	4031582308341
	200	50	140 x 110	105 x 80/74	11		240	800	640		<b>4688UOO200P63 WT50</b>	4031582308358
	250	50	140 x 110	105 x 80/74	11		290	800	640		<b>4688UOO250P63</b>	4031582308365
Swivel Castors with total lock								4	6			
	125	50	140 x 110	105 x 80/74	11	55	164	700	560		<b>4687TOO125P63</b>	4031582308150
	160	50	140 x 110	105 x 80/74	11	55	200	800	640		<b>4687TOO160P63</b>	4031582308167
	160	40	140 x 110	105 x 80/74	11	55	200	500	400		<b>4687UOO160P63</b>	4031582308198
	200	46	140 x 110	105 x 80/74	11	55	240	600	480		<b>4687UOO200P63 WT46</b>	4031582308204
	200	50	140 x 110	105 x 80/74	11	55	240	800	640		<b>4687UOO200P63 WT50</b>	4031582308211
	250	50	140 x 110	105 x 80/74	11	55	290	800	640		<b>4687UOO250P63</b>	4031582308228
Swivel Castors with directional lock								4	6			
	125	50	140 x 110	105 x 80/74	11	55	164	700	560		<b>4681TOO125P63</b>	4031582308013
	160	50	140 x 110	105 x 80/74	11	55	200	800	640		<b>4681TOO160P63</b>	4031582308020
	160	40	140 x 110	105 x 80/74	11	55	200	500	400		<b>4681UOO160P63</b>	4031582308051
	200	46	140 x 110	105 x 80/74	11	55	240	600	480		<b>4681UOO200P63 WT46</b>	4031582308068
	200	50	140 x 110	105 x 80/74	11	55	240	800	640		<b>4681UOO200P63 WT50</b>	4031582308075
	250	50	140 x 110	105 x 80/74	11	55	290	800	640		<b>4681UOO250P63</b>	4031582308082



**Wheel: UOO**  
Wheel: Polyamide, white, plain bearing



**Wheel: TOO**  
Wheel made of Polyamide, white, plain bearing, heavy duty



**Directional lock**  
Castors of the series 3681 can be fitted with a directional lock. However, the lock does not come as standard and has to be ordered as an optional extra.



**Foot protection**  
Different foot protections are available on request.

# 700 - 800kg

## Heavy Duty Castors Series 4680

Housing made of very heavy pressed steel, reinforced, bright zinc plated, blue passivated, sealed, swivel double ball bearing, reinforced and heat-treated ball covers, riveted king pin, dust ring with integrated grease nipple, wheel axle with nut

Load capacity tested according EN12532 (4km/h) and EN12533 (6km/h)  
Plate fittings see on page 34-35

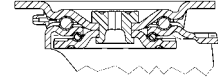

	Wheel diameter [mm]	Width of Tread [mm]	Size of Plate [mm]	Plate hole centres [mm]	Plate hole [mm]	Offset [mm]	Overall height [mm]	Load capacity [kg]			Order number	EAN Code
Swivel Castors								<b>4</b>	<b>6</b>			
	125	50	140 x 110	105 x 80/74	11	55	164	700	560		<b>4680TOP125P63</b>	4031582307856
	160	50	140 x 110	105 x 80/74	11	55	200	800	640		<b>4680TOP160P63</b>	4031582307863
	200	50	140 x 110	105 x 80/74	11	55	240	800	640		<b>4680UOP200P63</b>	4031582307917
	250	50	140 x 110	105 x 80/74	11	55	290	800	640		<b>4680UOP250P63</b>	4031582307924

								Load capacity [kg]			Order number	EAN Code
Fixed Castors								<b>4</b>	<b>6</b>			
	125	50	140 x 110	105 x 80/74	11		164	700	560		<b>4688TOP125P63</b>	4031582308310
	160	50	140 x 110	105 x 80/74	11		200	800	640		<b>4688TOP160P63</b>	4031582308327
	200	50	140 x 110	105 x 80/74	11		240	800	640		<b>4688UOP200P63</b>	4031582308372
	250	50	140 x 110	105 x 80/74	11		290	800	640		<b>4688UOP250P63</b>	4031582308389

								Load capacity [kg]			Order number	EAN Code
Swivel Castors with total lock								<b>4</b>	<b>6</b>			
	125	50	140 x 110	105 x 80/74	11	55	164	700	560		<b>4687TOP125P63</b>	4031582308174
	160	50	140 x 110	105 x 80/74	11	55	200	800	640		<b>4687TOP160P63</b>	4031582308181
	200	50	140 x 110	105 x 80/74	11	55	240	800	640		<b>4687UOP200P63</b>	4031582308235
	250	50	140 x 110	105 x 80/74	11	55	290	800	640		<b>4687UOP250P63</b>	4031582308242

								Load capacity [kg]			Order number	EAN Code
Swivel Castors with directional lock								<b>4</b>	<b>6</b>			
	125	50	140 x 110	105 x 80/74	11	55	164	700	560		<b>4681TOP125P63</b>	4031582308037
	160	50	140 x 110	105 x 80/74	11	55	200	800	640		<b>4681TOP160P63</b>	4031582308044
	200	50	140 x 110	105 x 80/74	11	55	240	800	640		<b>4681UOP200P63</b>	4031582308099
	250	50	140 x 110	105 x 80/74	11	55	290	800	640		<b>4681UOP250P63</b>	4031582308105

<p><b>Wheel: UOP</b> Wheel made of Polyamide, white, precision ball bearing</p>	<p><b>Wheel: TOP</b> Wheel made of Polyamide, white, precision ball bearing, heavy duty</p>	<p><b>Directional lock</b> Castors of the series 3681 can be fitted with a directional lock. However, the lock does not come as standard and has to be ordered as an optional extra.</p>	<p><b>Foot protection</b> Different foot protections are available on request.</p>
---	---	--	--



300 - 400kg



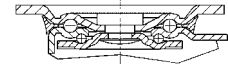

# Heavy Duty Castors Series 8670 stainless steel

Housing made of stainless steel, double ball bearing swivel head, protected, riveted king pin, wheel axle with nut  
 Load capacity tested according EN12532 (4km/h) and EN12533 (6km/h)  
 Plate fittings see on page 34-35



	Wheel diameter [mm]	Width of Tread [mm]	Size of Plate [mm]	Plate hole centres [mm]	Plate hole [mm]	Offset [mm]	Overall height [mm]	Load capacity [kg]		Order number	EAN Code
<b>Swivel Castors</b>											
	160 200	46 46	140 x 110 140 x 110	105 x 80/74 105 x 80/74	11 11	63 66	200 240	300 400	240 320	<b>8670UEX160P63</b> <b>8670UEX200P63</b>	4031582313512 4031582313529
<b>Fixed Castors</b>										Order number	EAN Code
	160 200	46 46	140 x 110 140 x 110	105 x 80/74 105 x 80/74	11 11	63 66	200 240	300 400	240 320	<b>8678UEX160P63</b> <b>8678UEX200P63</b>	4031582313932 4031582313949
<b>Swivel Castors with total lock</b>										Order number	EAN Code
	160 200	46 46	140 x 110 140 x 110	105 x 80/74 105 x 80/74	11 11	63 66	200 240	300 400	240 320	<b>8677UEX160P63</b> <b>8677UEX200P63</b>	4031582313796 4031582313802
<b>Swivel Castors with directional lock</b>										Order number	EAN Code
	160 200	46 46	140 x 110 140 x 110	105 x 80/74 105 x 80/74	11 11	63 66	200 240	300 400	240 320	<b>8671UEX160P63</b> <b>8671UEX200P63</b>	4031582313659 4031582313666

 <p><b>Wheel: UEX</b>                  Wheel centre: Polyamide, Tread: Elastic-tyre, black, with small threadguards, precision ball bearing, sealed</p>	 <p><b>Directional lock</b>                  Castors of the series 8671 can be fitted with a directional lock. However, the lock does not come as standard and has to be ordered as an optional extra.</p>
--	---

300 - 400kg



# Heavy Duty Castors Series 8670 stainless steel

Housing made of stainless steel, double ball bearing swivel head, protected, riveted king pin, wheel axle with nut  
 Load capacity tested according EN12532 (4km/h) and EN12533 (6km/h)  
 Plate fittings see on page 34-35

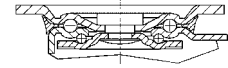

	Wheel diameter [mm]	Width of Tread [mm]	Size of Plate [mm]	Plate hole centres [mm]	Plate hole [mm]	Offset [mm]	Overall height [mm]	Load capacity [kg]		Order number	EAN Code
<b>Swivel Castors</b>											
	160 200	46 46	140 x 110 140 x 110	105 x 80/74 105 x 80/74	11 11	63 66	200 240	300 400	240 320	<b>8670UFX160P63</b> <b>8670UFX200P63</b>	4031582313536 4031582313543
<b>Fixed Castors</b>										Order number	EAN Code
	160 200	46 46	140 x 110 140 x 110	105 x 80/74 105 x 80/74	11 11	63 66	200 240	300 400	240 320	<b>8678UFX160P63</b> <b>8678UFX200P63</b>	4031582313956 4031582313963
<b>Swivel Castors with total lock</b>										Order number	EAN Code
	160 200	46 46	140 x 110 140 x 110	105 x 80/74 105 x 80/74	11 11	63 66	200 240	300 400	240 320	<b>8677UFX160P63</b> <b>8677UFX200P63</b>	4031582313819 4031582313826
<b>Swivel Castors with directional lock</b>										Order number	EAN Code
	160 200	46 46	140 x 110 140 x 110	105 x 80/74 105 x 80/74	11 11	63 66	200 240	300 400	240 320	<b>8671UFX160P63</b> <b>8671UFX200P63</b>	4031582313673 4031582313680

**Wheel: UFX**  
 Wheel centre: Polyamide, Tread: Elastic-tyre, grey non-marking, with small threadguards, precision ball bearing, sealed

**Directional lock**  
 Castors of the series 8671 can be fitted with a directional lock. However, the lock does not come as standard and has to be ordered as an optional extra.



350 - 500kg



# Heavy Duty Castors Series 8670 stainless steel

Housing made of stainless steel, double ball bearing swivel head, protected, riveted king pin, wheel axle with nut  
 Load capacity tested according EN12532 (4km/h) and EN12533 (6km/h)  
 Plate fittings see on page 34-35

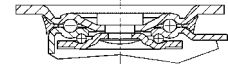

	Wheel diameter [mm]	Width of Tread [mm]	Size of Plate [mm]	Plate hole centres [mm]	Plate hole [mm]	Offset [mm]	Overall height [mm]	Load capacity [kg]			Order number	EAN Code
<b>Swivel Castors</b>								<b>4</b>	<b>6</b>			
	125	40	140 x 110	105 x 80/74	11	59	164	350	280		<b>8670UAD125P63</b>	4031582313451
	160	40	140 x 110	105 x 80/74	11	63	200	400	320		<b>8670UAD160P63</b>	4031582313468
	200	50	140 x 110	105 x 80/74	11	66	240	500	400		<b>8670UAD200P63</b>	4031582313475
<b>Fixed Castors</b>								<b>4</b>	<b>6</b>		Order number	EAN Code
	125	40	140 x 110	105 x 80/74	11		164	350	280		<b>8678UAD125P63</b>	4031582313871
	160	40	140 x 110	105 x 80/74	11		200	400	320		<b>8678UAD160P63</b>	4031582313888
	200	50	140 x 110	105 x 80/74	11		240	500	400		<b>8678UAD200P63</b>	4031582313895
<b>Swivel Castors with total lock</b>								<b>4</b>	<b>6</b>		Order number	EAN Code
	125	40	140 x 110	105 x 80/74	11	59	164	350	280		<b>8677UAD125P63</b>	4031582313734
	160	40	140 x 110	105 x 80/74	11	63	200	400	320		<b>8677UAD160P63</b>	4031582313741
	200	50	140 x 110	105 x 80/74	11	66	240	500	400		<b>8677UAD200P63</b>	4031582313758
<b>Swivel Castors with directional lock</b>								<b>4</b>	<b>6</b>		Order number	EAN Code
	125	40	140 x 110	105 x 80/74	11	59	164	350	280		<b>8671UAD125P63</b>	4031582313598
	160	40	140 x 110	105 x 80/74	11	63	200	400	320		<b>8671UAD160P63</b>	4031582313604
	200	50	140 x 110	105 x 80/74	11	66	240	500	400		<b>8671UAD200P63</b>	4031582313611

<p><b>Wheel: UAD</b>                  Wheel centre: Polyamide, white, Tread: Polyurethane, purple, without threadguards, roller bearing, stainless</p>	<p><b>Directional lock</b>                  Castors of the series 8671 can be fitted with a directional lock. However, the lock does not come as standard and has to be ordered as an optional extra.</p>
--	---

500 - 800kg



# Heavy Duty Castors Series 8670 stainless steel

Housing made of stainless steel, double ball bearing swivel head, protected, riveted king pin, wheel axle with nut  
 Load capacity tested according EN12532 (4km/h) and EN12533 (6km/h)  
 Plate fittings see on page 34-35

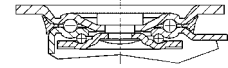

	Wheel diameter [mm]	Width of Tread [mm]	Size of Plate [mm]	Plate hole centres [mm]	Plate hole [mm]	Offset [mm]	Overall height [mm]	Load capacity [kg]			Order number	EAN Code
<b>Swivel Castors</b>								<b>4</b>	<b>6</b>			
	125	50	140 x 110	105 x 80/74	11	59	164	700	560		<b>8670TOO125P63</b>	4031582313437
	160	50	140 x 110	105 x 80/74	11	63	200	800	640		<b>8670TOO160P63</b>	4031582313444
	160	40	140 x 110	105 x 80/74	11	63	200	500	400		<b>8670UOO160P63</b>	4031582313550
	200	50	140 x 110	105 x 80/74	11	66	240	800	640		<b>8670UOO200P63</b>	4031582313567
<b>Fixed Castors</b>								<b>4</b>	<b>6</b>		Order number	EAN Code
	125	50	140 x 110	105 x 80/74	11		164	700	560		<b>8678TOO125P63</b>	4031582313857
	160	50	140 x 110	105 x 80/74	11		200	800	640		<b>8678TOO160P63</b>	4031582313864
	160	40	140 x 110	105 x 80/74	11		200	500	400		<b>8678UOO160P63</b>	4031582313970
	200	50	140 x 110	105 x 80/74	11		240	800	640		<b>8678UOO200P63</b>	4031582313987
<b>Swivel Castors with total lock</b>								<b>4</b>	<b>6</b>		Order number	EAN Code
	125	50	140 x 110	105 x 80/74	11	59	164	700	560		<b>8677TOO125P63</b>	4031582313710
	160	50	140 x 110	105 x 80/74	11	63	200	800	640		<b>8677TOO160P63</b>	4031582313727
	160	40	140 x 110	105 x 80/74	11	63	200	500	400		<b>8677UOO160P63</b>	4031582313833
	200	50	140 x 110	105 x 80/74	11	66	240	800	640		<b>8677UOO200P63</b>	4031582313840
<b>Swivel Castors with directional lock</b>								<b>4</b>	<b>6</b>		Order number	EAN Code
	125	50	140 x 110	105 x 80/74	11	59	164	700	560		<b>8671TOO125P63</b>	4031582313574
	160	50	140 x 110	105 x 80/74	11	63	200	800	640		<b>8671TOO160P63</b>	4031582313581
	160	40	140 x 110	105 x 80/74	11	63	200	500	400		<b>8671UOO160P63</b>	4031582313697
	200	50	140 x 110	105 x 80/74	11	66	240	800	640		<b>8671UOO200P63</b>	4031582313703

 <p><b>Wheel: UOO</b> Wheel made of Polyamide, white, without threadguards, plain bearing</p>	 <p><b>Wheel: TOO</b> Wheel made of Polyamide, white, without threadguards, plain bearing, heavy duty</p>	 <p><b>Directional lock</b> Castors of the series 8671 can be fitted with a directional lock. However, the lock does not come as standard and has to be ordered as an optional extra.</p>
--	--	--



# 300 - 600kg

## Heavy Duty Castors Series 9680

Housing and plate steel-welded, bright zinc plated, blue passivated, sealed single swivel double ball bearing, threaded king pin and locking nut secured, grease nipple, wheel axle with nut

Load capacity tested according EN12532 (4km/h) and EN12533 (6km/h)

Plate fittings see on page 34-35

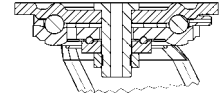

	Wheel diameter [mm]	Width of Tread [mm]	Size of Plate [mm]	Plate hole centres [mm]	Plate hole [mm]	Offset [mm]	Overall height [mm]	Load capacity [kg]			Order number	EAN Code
<b>Swivel Castors</b>								<b>4</b>	<b>6</b>			
	125	50	135 x 110	105 x 80/75	11	48	170	300	240		<b>9680IEP125P63</b>	4031582315134
	160	50	135 x 110	105 x 80/75	11	58	205	350	280		<b>9680IEP160P63</b>	4031582315141
	200	50	135 x 110	105 x 80/75	11	59	245	450	360		<b>9680IEP200P63</b>	4031582315158
	250	50	135 x 110	105 x 80/75	11	61	305	500	400		<b>9680IEP250P63</b>	4031582315165
	300	55	135 x 110	105 x 80/75	11	70	355	600	480		<b>9680IEP300P63</b>	4031582348644
<b>Fixed Castors</b>								<b>4</b>	<b>6</b>		Order number	EAN Code
	125	50	135 x 110	105 x 80/75	11		170	300	240		<b>9688IEP125P63</b>	4031582316407
	160	50	135 x 110	105 x 80/75	11		205	350	280		<b>9688IEP160P63</b>	4031582316414
	200	50	135 x 110	105 x 80/75	11		245	450	360		<b>9688IEP200P63</b>	4031582316421
	250	50	135 x 110	105 x 80/75	11		305	500	400		<b>9688IEP250P63</b>	4031582316438
	300	55	135 x 110	105 x 80/75	11		355	600	480		<b>9688IEP300P63</b>	4031582348651
<b>Swivel Castors with total lock</b>								<b>4</b>	<b>6</b>		Order number	EAN Code
	125	50	135 x 110	105 x 80/75	11	48	170	300	240		<b>9682IEP125P63</b>	4031582315899
	160	50	135 x 110	105 x 80/75	11	58	205	350	280		<b>9682IEP160P63</b>	4031582315905
	200	50	135 x 110	105 x 80/75	11	59	245	450	360		<b>9682IEP200P63</b>	4031582315912
	250	50	135 x 110	105 x 80/75	11	61	305	500	400		<b>9682IEP250P63</b>	4031582315929
	300	55	135 x 110	105 x 80/75	11	70	355	600	480		<b>9682IEP300P63</b>	4031582348668
<b>Swivel Castors with directional lock</b>								<b>4</b>	<b>6</b>		Order number	EAN Code
	125	50	135 x 110	105 x 80/75	11	48	170	300	240		<b>9681IEP125P63</b>	4031582315523
	160	50	135 x 110	105 x 80/75	11	58	205	350	280		<b>9681IEP160P63</b>	4031582315530
	200	50	135 x 110	105 x 80/75	11	59	245	450	360		<b>9681IEP200P63</b>	4031582315547
	250	50	135 x 110	105 x 80/75	11	61	305	500	400		<b>9681IEP250P63</b>	4031582315554
	300	55	135 x 110	105 x 80/75	11	70	355	600	480		<b>9681IEP300P63</b>	4031582348675

<p><b>Wheel: IEP 68 Shore A</b> Wheel centre: Aluminium, Tread: Elastic-tyre, vulcanized, precision ball bearing</p>	<p><b>Foot protection</b> Different foot protections are available on request.</p>	<p><b>Directional lock</b> The directional lock is also available as 2x180° und 4x90° version.</p>
--	--	--

# 300 - 500kg

## Heavy Duty Castors Series 9680

Housing and plate steel-welded, bright zinc plated, blue passivated, sealed single swivel double ball bearing, threaded king pin and locking nut secured, grease nipple, wheel axle with nut

Load capacity tested according EN12532 (4km/h) and EN12533 (6km/h)

Plate fittings see on page 34-35

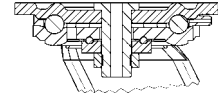

	Wheel diameter [mm]		Width of Tread [mm]	Size of Plate [mm]	Plate hole centres [mm]	Plate hole [mm]	Offset [mm]	Overall height [mm]	Load capacity [kg]			Order number	EAN Code
	4	6							4	6			
Swivel Castors													
	125	50	135 x 110	105 x 80/75	11	48	170	300	240			<b>9680IFP125P63</b>	4031582366105
	160	50	135 x 110	105 x 80/75	11	58	205	350	280			<b>9680IFP160P63</b>	4031582366112
	200	50	135 x 110	105 x 80/75	11	59	245	450	360			<b>9680IFP200P63</b>	4031582366129
	250	50	135 x 110	105 x 80/75	11	61	305	500	400			<b>9680IFP250P63</b>	4031582366136
Fixed Castors													
	125	50	135 x 110	105 x 80/75	11		170	300	240			<b>9688IFP125P63</b>	4031582366228
	160	50	135 x 110	105 x 80/75	11		205	350	280			<b>9688IFP160P63</b>	4031582366235
	200	50	135 x 110	105 x 80/75	11		245	450	360			<b>9688IFP200P63</b>	4031582366242
	250	50	135 x 110	105 x 80/75	11		305	500	400			<b>9688IFP250P63</b>	4031582366259
Swivel Castors with total lock													
	125	50	135 x 110	105 x 80/75	11	48	170	300	240			<b>9682IFP125P63</b>	4031582366181
	160	50	135 x 110	105 x 80/75	11	58	205	350	280			<b>9682IFP160P63</b>	4031582366198
	200	50	135 x 110	105 x 80/75	11	59	245	450	360			<b>9682IFP200P63</b>	4031582366204
	250	50	135 x 110	105 x 80/75	11	61	305	500	400			<b>9682IFP250P63</b>	4031582366211
Swivel Castors with directional lock													
	125	50	135 x 110	105 x 80/75	11	48	170	300	240			<b>9681IFP125P63</b>	4031582366143
	160	50	135 x 110	105 x 80/75	11	58	205	350	280			<b>9681IFP160P63</b>	4031582366150
	200	50	135 x 110	105 x 80/75	11	59	245	450	360			<b>9681IFP200P63</b>	4031582366167
	250	50	135 x 110	105 x 80/75	11	61	305	500	400			<b>9681IFP250P63</b>	4031582366174



**Wheel: IFP 68 Shore A**  
 Wheel centre: Aluminium, Tread: Elastic-tyre, vulcanized, grey, precision ball bearing



**Foot protection**  
 Different foot protections are available on request.



**Directional lock**  
 The directional lock is also available as 2x180° und 4x90° version.



## 540 - 600kg

### Heavy Duty Castors Series 9680

Housing and plate steel-welded, bright zinc plated, blue passivated, sealed single swivel double ball bearing, threaded king pin and locking nut secured, grease nipple, wheel axle with nut

Load capacity tested according EN12532 (4km/h) and EN12533 (6km/h)

Plate fittings see on page 34-35

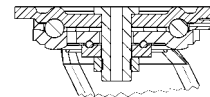

	Wheel diameter [mm]	Width of Tread [mm]	Size of Plate [mm]	Plate hole centres [mm]	Plate hole [mm]	Offset [mm]	Overall height [mm]	Load capacity [kg]			Order number	EAN Code
<b>Swivel Castors</b>								<b>4</b>	<b>6</b>			
	160	50	135 x 110	105 x 80/75	11	58	205	540	450		<b>9680SEP160P63</b>	4031582364644
	200	50	135 x 110	105 x 80/75	11	59	245	600	500		<b>9680SEP200P63</b>	4031582364613
<b>Fixed Castors</b>								<b>4</b>	<b>6</b>		Order number	EAN Code
	160	50	135 x 110	105 x 80/75	11		205	540	450		<b>9688SEP160P63</b>	4031582364651
	200	50	135 x 110	105 x 80/75	11		245	600	500		<b>9688SEP200P63</b>	4031582364620
<b>Swivel Castors with total lock</b>								<b>4</b>	<b>6</b>		Order number	EAN Code
	160	50	135 x 110	105 x 80/75	11	58	205	540	450		<b>9682SEP160P63</b>	4031582364668
	200	50	135 x 110	105 x 80/75	11	59	245	600	500		<b>9682SEP200P63</b>	4031582364637
<b>Swivel Castors with directional lock</b>								<b>4</b>	<b>6</b>		Order number	EAN Code
	160	50	135 x 110	105 x 80/75	11	58	205	540	450		<b>9681SEP160P63</b>	4031582364675
	200	50	135 x 110	105 x 80/75	11	59	245	600	500		<b>9681SEP200P63</b>	4031582364682



**Wheel: SEP 67 Shore A**

Wheel centre: pressed steel, Tread: Elastic-tyre, black, vulcanized, precision ball bearing



**Foot protection**

Different foot protections are available on request.



**Directional lock**

The directional lock is also available as 2x180° und 4x90° version.

# 540 - 600kg

## Heavy Duty Castors Series 9680

Housing and plate steel-welded, bright zinc plated, blue passivated, sealed single swivel double ball bearing, threaded king pin and locking nut secured, grease nipple, wheel axle with nut

Load capacity tested according EN12532 (4km/h) and EN12533 (6km/h)

Plate fittings see on page 34-35

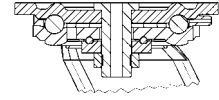

	Wheel diameter [mm]	Width of Tread [mm]	Size of Plate [mm]	Plate hole centres [mm]	Plate hole [mm]	Offset [mm]	Overall height [mm]	Load capacity [kg]			Order number	EAN Code
<b>Swivel Castors</b>												
	160 200	50 50	135 x 110 135 x 110	105 x 80/75 105 x 80/75	11 11	58 59	205 245	540 600	450 500		<b>9680SFP160P63</b> <b>9680SFP200P63</b>	4031582367003 4031582367010
<b>Fixed Castors</b>											Order number	EAN Code
	160 200	50 50	135 x 110 135 x 110	105 x 80/75 105 x 80/75	11 11		205 245	540 600	450 500		<b>9688SFP160P63</b> <b>9688SFP200P63</b>	4031582367065 4031582367072
<b>Swivel Castors with total lock</b>											Order number	EAN Code
	160 200	50 50	135 x 110 135 x 110	105 x 80/75 105 x 80/75	11 11	58 59	205 245	540 600	450 500		<b>9682SFP160P63</b> <b>9682SFP200P63</b>	4031582367041 4031582367058
<b>Swivel Castors with directional lock</b>											Order number	EAN Code
	160 200	50 50	135 x 110 135 x 110	105 x 80/75 105 x 80/75	11 11	58 59	205 245	540 600	450 500		<b>9681SFP160P63</b> <b>9681SFP200P63</b>	4031582367027 4031582367034



### Wheel: SFP 67 Shore A

Wheel centre: pressed steel, Tread: Elastic-tyre, grey, vulcanized, precision ball bearing



### Foot protection

Different foot protections are available on request.



### Directional lock

The directional lock is also available as 2x180° und 4x90° version.



# 400 - 1000kg

## Heavy Duty Castors Series 9680

Housing and plate steel-welded, bright zinc plated, blue passivated, sealed single swivel double ball bearing, threaded king pin and locking nut secured, grease nipple, wheel axle with nut

Load capacity tested according EN12532 (4km/h) and EN12533 (6km/h)

Plate fittings see on page 34-35

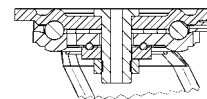

	Wheel diameter [mm]	Width of Tread [mm]	Size of Plate [mm]	Plate hole centres [mm]	Plate hole [mm]	Offset [mm]	Overall height [mm]	Load capacity [kg]			Order number	EAN Code
Swivel Castors								<b>4</b>	<b>6</b>			
	100	50	135 x 110	105 x 80/75	11	42	145	400	320		<b>9680ITP100P63 Flat</b>	4031582315172
	125	50	135 x 110	105 x 80/75	11	48	170	500	400		<b>9680ITP125P63 Flat</b>	4031582315189
	150	50	135 x 110	105 x 80/75	11	58	200	650	520		<b>9680ITP150P63 Flat</b>	4031582315196
	160	50	135 x 110	105 x 80/75	11	58	205	800	640		<b>9680ITP160P63 Flat</b>	4031582315202
	200	50	135 x 110	105 x 80/75	11	59	245	800	640		<b>9680ITP200P63 Flat</b>	4031582315219
	250	55	135 x 110	105 x 80/75	11	61	305	1000	800		<b>9680ITP250P63 Flat</b>	4031582315226
Fixed Castors								<b>4</b>	<b>6</b>		Order number	EAN Code
	100	50	135 x 110	105 x 80/75	11		145	400	320		<b>9688ITP100P63 Flat</b>	4031582316445
	125	50	135 x 110	105 x 80/75	11		170	500	400		<b>9688ITP125P63 Flat</b>	4031582316452
	150	50	135 x 110	105 x 80/75	11		200	650	520		<b>9688ITP150P63 Flat</b>	4031582316469
	160	50	135 x 110	105 x 80/75	11		205	800	640		<b>9688ITP160P63 Flat</b>	4031582316483
	200	50	135 x 110	105 x 80/75	11		245	800	640		<b>9688ITP200P63 Flat</b>	4031582316506
	250	55	135 x 110	105 x 80/75	11		305	1000	800		<b>9688ITP250P63 Flat</b>	4031582316520
Swivel Castors with total lock								<b>4</b>	<b>6</b>		Order number	EAN Code
	125	50	135 x 110	105 x 80/75	11	48	170	500	400		<b>9682ITP125P63 Flat</b>	4031582315936
	150	50	135 x 110	105 x 80/75	11	58	200	650	520		<b>9682ITP150P63 Flat</b>	4031582315943
	160	50	135 x 110	105 x 80/75	11	58	205	800	640		<b>9682ITP160P63 Flat</b>	4031582315950
	200	50	135 x 110	105 x 80/75	11	59	245	800	640		<b>9682ITP200P63 Flat</b>	4031582315967
	250	55	135 x 110	105 x 80/75	11	61	305	1000	800		<b>9682ITP250P63 Flat</b>	4031582315974
Swivel Castors with directional lock								<b>4</b>	<b>6</b>		Order number	EAN Code
	100	50	135 x 110	105 x 80/75	11	42	145	400	320		<b>9681ITP100P63 Flat</b>	4031582315561
	125	50	135 x 110	105 x 80/75	11	48	170	500	400		<b>9681ITP125P63 Flat</b>	4031582315578
	150	50	135 x 110	105 x 80/75	11	58	200	650	520		<b>9681ITP150P63 Flat</b>	4031582315585
	160	50	135 x 110	105 x 80/75	11	58	205	800	640		<b>9681ITP160P63 Flat</b>	4031582315592
	200	50	135 x 110	105 x 80/75	11	59	245	800	640		<b>9681ITP200P63 Flat</b>	4031582315608
	250	55	135 x 110	105 x 80/75	11	61	305	1000	800		<b>9681ITP250P63 Flat</b>	4031582315615



**Wheel: ITP 92 Shore A**  
 Wheel centre: Aluminium, Tread: Polyurethane, casted, precision ball bearing



**Foot protection**  
 Different foot protections are available on request.



**Directional lock**  
 The directional lock is also available as 2x180° und 4x90° version.

# 540 - 2400kg

## Heavy Duty Castors Series 9680

Housing and plate steel-welded, bright zinc plated, blue passivated, sealed single swivel double ball bearing, threaded king pin and locking nut secured, grease nipple, wheel axle with nut

Load capacity tested according EN12532 (4km/h) and EN12533 (6km/h)

Plate fittings see on page 34-35

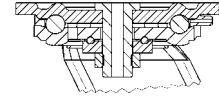

	Wheel diameter [mm]	Width of Tread [mm]	Size of Plate [mm]	Plate hole centres [mm]	Plate hole [mm]	Offset [mm]	Overall height [mm]	Load capacity [kg]			Order number	EAN Code
								4	6			
Swivel Castors												
	80	60	135 x 110	105 x 80/75	11	42	135	600	500		<b>9680ETP080P63</b>	4031582314960
	100	50	135 x 110	105 x 80/75	11	42	145	540	450		<b>9680FTP100P63</b>	4031582314977
	125	50	135 x 110	105 x 80/75	11	48	170	660	550		<b>9680FTP125P63</b>	4031582314984
	150	50	135 x 110	105 x 80/75	11	58	200	840	700		<b>9680FTP150P63 WT50</b>	4031582314991
	150	60	135 x 110	105 x 80/75	11	58	200	960	800		<b>9680FTP150P63 WT60</b>	4031582315004
	160	50	135 x 110	105 x 80/75	11	58	205	900	750		<b>9680FTP160P63</b>	4031582315011
	200	50	135 x 110	105 x 80/75	11	59	245	1200	1000		<b>9680FTP200P63 WT50</b>	4031582315035
	200	60	135 x 110	105 x 80/75	11	59	245	1440	1200		<b>9680FTP200P63 WT60</b>	4031582315042
	200	80	175 x 140	140 x 105	15	66	255	1680	1400		<b>9680FTP200P64</b>	4031582315059
	250	50	135 x 110	105 x 80/75	11	61	305	1440	1200		<b>9680FTP250P63</b>	4031582315066
	250	80	175 x 140	140 x 105	15	65	305	2160	1800		<b>9680FTP250P64</b>	4031582315080
	300	50	135 x 110	105 x 80/75	11	70	355	1680	1400		<b>9680FTP300P63</b>	4031582348682
	300	80	175 x 140	140 x 105	15	70	355	2400	2000		<b>9680FTP300P64</b>	4031582315097
Fixed Castors												
	80	60	135 x 110	105 x 80/75	11		135	600	500		<b>9688ETP080P63</b>	4031582316087
	100	50	135 x 110	105 x 80/75	11		145	540	450		<b>9688FTP100P63</b>	4031582316094
	125	50	135 x 110	105 x 80/75	11		170	660	550		<b>9688FTP125P63</b>	4031582316100
	150	50	135 x 110	105 x 80/75	11		200	840	700		<b>9688FTP150P63 WT50</b>	4031582316117
	150	60	135 x 110	105 x 80/75	11		200	960	800		<b>9688FTP150P63 WT60</b>	4031582316131
	160	50	135 x 110	105 x 80/75	11		205	900	750		<b>9688FTP160P63</b>	4031582316155
	200	50	135 x 110	105 x 80/75	11		245	1200	1000		<b>9688FTP200P63 WT50</b>	4031582316193
	200	60	135 x 110	105 x 80/75	11		245	1440	1200		<b>9688FTP200P63 WT60</b>	4031582316216
	200	80	175 x 140	140 x 105	15		255	1680	1400		<b>9688FTP200P64</b>	4031582316230
	250	50	135 x 110	105 x 80/75	11		305	1440	1200		<b>9688FTP250P63</b>	4031582316261
	250	80	175 x 140	140 x 105	15		305	2160	1800		<b>9688FTP250P64</b>	4031582316315
	300	50	135 x 110	105 x 80/75	11		355	1680	1400		<b>9688FTP300P63</b>	4031582316339
	300	80	175 x 140	140 x 105	15		355	2400	2000		<b>9688FTP300P64</b>	4031582316346



**Wheel: ETP 92 Shore A**  
Wheel centre: Steel, Tread: Polyurethane, casted, precision ball bearing



**Wheel: FTP 92 Shore A**  
Wheel centre: Steel, lacquered, Tread: Polyurethane, casted, precision ball bearing



**Foot protection**  
Different foot protections are available on request.



# 600 - 2400kg

## Heavy Duty Castors Series 9680

Housing and plate steel-welded, bright zinc plated, blue passivated, sealed single swivel double ball bearing, threaded king pin and locking nut secured, grease nipple, wheel axle with nut

Load capacity tested according to EN12532 (4km/h) and EN12533 (6km/h)

Plate fittings see on page 34-35

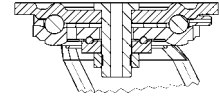

### Swivel Castors with total lock



Wheel diameter [mm]	Width of Tread [mm]	Size of Plate [mm]	Plate hole centres [mm]	Plate hole [mm]	Offset [mm]	Overall height [mm]	Load capacity [kg]	
125	50	135 x 110	105 x 80/75	11	48	170	660	550
150	50	135 x 110	105 x 80/75	11	58	200	840	700
150	60	135 x 110	105 x 80/75	11	58	200	960	800
160	50	135 x 110	105 x 80/75	11	58	205	900	750
200	50	135 x 110	105 x 80/75	11	59	245	1200	1000
200	60	135 x 110	105 x 80/75	11	59	245	1440	1200
200	80	175 x 140	140 x 105	15	66	255	1680	1400
250	50	135 x 110	105 x 80/75	11	61	305	1440	1200
250	80	175 x 140	140 x 105	15	65	305	2160	1800
300	50	135 x 110	105 x 80/75	11	70	355	1680	1400
300	80	175 x 140	140 x 105	15	70	355	2400	2000

Order number	EAN Code
<b>9682FTP125P63</b>	4031582315745
<b>9682FTP150P63 WT50</b>	4031582315752
<b>9682FTP150P63 WT60</b>	4031582315769
<b>9682FTP160P63</b>	4031582315776
<b>9682FTP200P63 WT50</b>	4031582315790
<b>9682FTP200P63 WT60</b>	4031582315806
<b>9682FTP200P64</b>	4031582315813
<b>9682FTP250P63</b>	4031582315820
<b>9682FTP250P64</b>	4031582315844
<b>9682FTP300P63</b>	4031582348699
<b>9682FTP300P64</b>	4031582315851

### Swivel Castors with directional lock



Wheel diameter [mm]	Width of Tread [mm]	Size of Plate [mm]	Plate hole centres [mm]	Plate hole [mm]	Offset [mm]	Overall height [mm]	Load capacity [kg]	
80	60	135 x 110	105 x 80/75	11	42	135	600	500
100	50	135 x 110	105 x 80/75	11	42	145	600	500
125	50	135 x 110	105 x 80/75	11	48	170	660	550
150	50	135 x 110	105 x 80/75	11	58	200	840	700
150	60	135 x 110	105 x 80/75	11	58	200	960	800
160	50	135 x 110	105 x 80/75	11	58	205	900	750
200	50	135 x 110	105 x 80/75	11	59	245	1200	1000
200	60	135 x 110	105 x 80/75	11	59	245	1440	1200
200	80	175 x 140	140 x 105	15	66	255	1680	1400
250	50	135 x 110	105 x 80/75	11	61	305	1440	1200
250	80	175 x 140	140 x 105	15	65	305	2160	1800
300	50	135 x 110	105 x 80/75	11	70	355	1680	1400
300	80	175 x 140	140 x 105	15	70	355	2400	2000

Order number	EAN Code
<b>9681ETP080P63</b>	4031582315356
<b>9681FTP100P63</b>	4031582315363
<b>9681FTP125P63</b>	4031582315370
<b>9681FTP150P63 WT50</b>	4031582315387
<b>9681FTP150P63 WT60</b>	4031582315394
<b>9681FTP160P63</b>	4031582315400
<b>9681FTP200P63 WT50</b>	4031582315424
<b>9681FTP200P63 WT60</b>	4031582315431
<b>9681FTP200P64</b>	4031582315448
<b>9681FTP250P63</b>	4031582315455
<b>9681FTP250P64</b>	4031582315479
<b>9681FTP300P63</b>	4031582348705
<b>9681FTP300P64</b>	4031582315486



**Wheel: ETP 92 Shore A**  
Wheel centre: Steel, Tread: Polyurethane, casted, precision ball bearing



**Wheel: FTP 92 Shore A**  
Wheel centre: Steel, lacquered, Tread: Polyurethane, casted, precision ball bearing



**Foot protection**  
Different foot protections are available on request.



**Directional lock**  
The directional lock is also available as 2x180° und 4x90° version.

# 720 - 1200kg

## Heavy Duty Castors Series 9680

Housing and plate steel-welded, bright zinc plated, blue passivated, sealed single swivel double ball bearing, threaded king pin and locking nut secured, grease nipple, wheel axle with nut

Load capacity tested according EN12532 (4km/h) and EN12533 (6km/h)

Plate fittings see on page 34-35

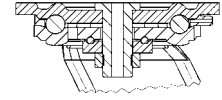

	Wheel diameter [mm]	Width of Tread [mm]	Size of Plate [mm]	Plate hole centres [mm]	Plate hole [mm]	Offset [mm]	Overall height [mm]	Load capacity [kg]			Order number	EAN Code
Swivel Castors								<b>4</b>	<b>6</b>			
	100	50	135 x 110	105 x 80/75	11	42	145	720	600		<b>9680TOO100P63</b>	4031582315233
	125	50	135 x 110	105 x 80/75	11	48	170	840	700		<b>9680TOO125P63</b>	4031582315240
	150	50	135 x 110	105 x 80/75	11	58	200	960	800		<b>9680TOO150P63</b>	4031582315257
	160	50	135 x 110	105 x 80/75	11	58	205	1020	850		<b>9680TOO160P63</b>	4031582315264
	200	50	135 x 110	105 x 80/75	11	59	245	1200	1000		<b>9680TOO200P63</b>	4031582315271
	250	50	135 x 110	105 x 80/75	11	61	305	1200	1000		<b>9680TOO250P63</b>	4031582315288
Fixed Castors								<b>4</b>	<b>6</b>			
	100	50	135 x 110	105 x 80/75	11		145	720	600		<b>9688TOO100P63</b>	4031582316544
	125	50	135 x 110	105 x 80/75	11		170	840	700		<b>9688TOO125P63</b>	4031582316551
	150	50	135 x 110	105 x 80/75	11		200	960	800		<b>9688TOO150P63</b>	4031582316568
	160	50	135 x 110	105 x 80/75	11		205	1020	850		<b>9688TOO160P63</b>	4031582316582
	200	50	135 x 110	105 x 80/75	11		245	1200	1000		<b>9688TOO200P63</b>	4031582316605
	250	50	135 x 110	105 x 80/75	11		305	1200	1000		<b>9688TOO250P63</b>	4031582316629
Swivel Castors with total lock								<b>4</b>	<b>6</b>			
	125	50	135 x 110	105 x 80/75	11	48	170	840	700		<b>9682TOO125P63</b>	4031582315981
	150	50	135 x 110	105 x 80/75	11	58	200	960	800		<b>9682TOO150P63</b>	4031582315998
	160	50	135 x 110	105 x 80/75	11	58	205	1020	850		<b>9682TOO160P63</b>	4031582316001
	200	50	135 x 110	105 x 80/75	11	66	245	1200	1000		<b>9682TOO200P63</b>	4031582316018
	250	50	135 x 110	105 x 80/75	11	61	305	1200	1000		<b>9682TOO250P63</b>	4031582316025
	Swivel Castors with directional lock								<b>4</b>	<b>6</b>		
	100	50	135 x 110	105 x 80/75	11	42	145	720	600		<b>9681TOO100P63</b>	4031582315622
	125	50	135 x 110	105 x 80/75	11	48	170	840	700		<b>9681TOO125P63</b>	4031582315639
	150	50	135 x 110	105 x 80/75	11	58	200	960	800		<b>9681TOO150P63</b>	4031582315646
	160	50	135 x 110	105 x 80/75	11	58	205	1020	850		<b>9681TOO160P63</b>	4031582315653
	200	50	135 x 110	105 x 80/75	11	59	245	1200	1000		<b>9681TOO200P63</b>	4031582315660
	250	50	135 x 110	105 x 80/75	11	61	305	1200	1000		<b>9681TOO250P63</b>	4031582315677

<p><b>Wheel: TOO</b> Wheel made of Polyamide, white, plain bearing, heavy duty</p>	<p><b>Foot protection</b> Different foot protections are available on request.</p>	<p><b>Directional lock</b> The directional lock is also available as 2x180° und 4x90° version.</p>
--	--	--



# 720 - 1200kg

## Heavy Duty Castors Series 9680

Housing and plate steel-welded, bright zinc plated, blue passivated, sealed single swivel double ball bearing, threaded king pin and locking nut secured, grease nipple, wheel axle with nut

Load capacity tested according EN12532 (4km/h) and EN12533 (6km/h)

Plate fittings see on page 34-35

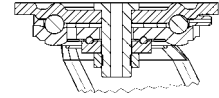

	Wheel diameter [mm]	Width of Tread [mm]	Size of Plate [mm]	Plate hole centres [mm]	Plate hole [mm]	Offset [mm]	Overall height [mm]	Load capacity [kg]			Order number	EAN Code
Swivel Castors								<b>4</b>	<b>6</b>			
	100	50	135 x 110	105 x 80/75	11	42	145	720	600		<b>9680TOP100P63</b>	4031582315295
	125	50	135 x 110	105 x 80/75	11	48	170	840	700		<b>9680TOP125P63</b>	4031582315301
	150	50	135 x 110	105 x 80/75	11	58	200	960	800		<b>9680TOP150P63</b>	4031582315318
	160	50	135 x 110	105 x 80/75	11	58	205	1020	850		<b>9680TOP160P63</b>	4031582315325
	200	50	135 x 110	105 x 80/75	11	59	245	1200	1000		<b>9680TOP200P63</b>	4031582315332
	250	50	135 x 110	105 x 80/75	11	61	305	1200	1000		<b>9680TOP250P63</b>	4031582315349
Fixed Castors								<b>4</b>	<b>6</b>			
	100	50	135 x 110	105 x 80/75	11		145	720	600		<b>9688TOP100P63</b>	4031582316643
	125	50	135 x 110	105 x 80/75	11		170	840	700		<b>9688TOP125P63</b>	4031582316650
	150	50	135 x 110	105 x 80/75	11		200	960	800		<b>9688TOP150P63</b>	4031582316667
	160	50	135 x 110	105 x 80/75	11		205	1020	850		<b>9688TOP160P63</b>	4031582316681
	200	50	135 x 110	105 x 80/75	11		245	1200	1000		<b>9688TOP200P63</b>	4031582316704
	250	50	135 x 110	105 x 80/75	11		305	1200	1000		<b>9688TOP250P63</b>	4031582316728
Swivel Castors with total lock								<b>4</b>	<b>6</b>			
	125	50	135 x 110	105 x 80/75	11	48	170	840	700		<b>9682TOP125P63</b>	4031582316032
	150	50	135 x 110	105 x 80/75	11	58	200	960	800		<b>9682TOP150P63</b>	4031582316049
	160	50	135 x 110	105 x 80/75	11	58	205	1020	850		<b>9682TOP160P63</b>	4031582316056
	200	50	135 x 110	105 x 80/75	11	59	245	1200	1000		<b>9682TOP200P63</b>	4031582316063
	250	50	135 x 110	105 x 80/75	11	61	305	1200	1000		<b>9682TOP250P63</b>	4031582316070
Swivel Castors with directional lock								<b>4</b>	<b>6</b>			
	100	50	135 x 110	105 x 80/75	11	42	145	720	600		<b>9681TOP100P63</b>	4031582315684
	125	50	135 x 110	105 x 80/75	11	48	170	840	700		<b>9681TOP125P63</b>	4031582315691
	150	50	135 x 110	105 x 80/75	11	58	200	960	800		<b>9681TOP150P63</b>	4031582315707
	160	50	135 x 110	105 x 80/75	11	58	205	1020	850		<b>9681TOP160P63</b>	4031582315714
	200	50	135 x 110	105 x 80/75	11	59	245	1200	1000		<b>9681TOP200P63</b>	4031582315721
	250	50	135 x 110	105 x 80/75	11	61	305	1200	1000		<b>9681TOP250P63</b>	4031582315738



### Wheel: TOP

Wheel made of Polyamide, white, precision ball bearing, heavy duty



### Foot protection

Different foot protections are available on request.



### Directional lock

The directional lock is also available as 2x180° und 4x90° version.

# 600 - 960kg

## Heavy Duty Castors Series 9680

Housing and plate steel-welded, bright zinc plated, blue passivated, sealed single swivel double ball bearing, threaded king pin and locking nut secured, grease nipple, wheel axle with nut

Load capacity tested according EN12532 (4km/h) and EN12533 (6km/h)

Plate fittings see on page 34-35

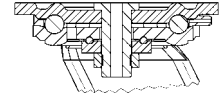

	Wheel diameter [mm]	Width of Tread [mm]	Size of Plate [mm]	Plate hole centres [mm]	Plate hole [mm]	Offset [mm]	Overall height [mm]	Load capacity [kg]			Order number	EAN Code
<b>Swivel Castors</b>								<b>4</b>	<b>6</b>			
	200	75	175 x 140	140 x 105	15	66	255	600	500		<b>9680FVP200P64</b>	4031582315103
	250	80	175 x 140	140 x 105	15	65	305	810	675		<b>9680FVP250P64</b>	4031582315110
	300	85	175 x 140	140 x 105	15	70	355	960	800		<b>9680FVP300P64</b>	4031582315127
<b>Fixed Castors</b>								<b>4</b>	<b>6</b>		Order number	EAN Code
	200	75	175 x 140	140 x 105	15		255	600	500		<b>9688FVP200P64</b>	4031582316377
	250	80	175 x 140	140 x 105	15		305	810	675		<b>9688FVP250P64</b>	4031582316384
	300	85	175 x 140	140 x 105	15		355	960	800		<b>9688FVP300P64</b>	4031582316391
<b>Swivel Castors with total lock</b>								<b>4</b>	<b>6</b>		Order number	EAN Code
	200	75	175 x 140	140 x 105	15	66	255	600	500		<b>9682FVP200P64</b>	4031582315868
	250	80	175 x 140	140 x 105	15	65	305	810	675		<b>9682FVP250P64</b>	4031582315875
	300	85	175 x 140	140 x 105	15	70	355	960	800		<b>9682FVP300P64</b>	4031582315882
<b>Swivel Castors with directional lock</b>								<b>4</b>	<b>6</b>		Order number	EAN Code
	200	75	175 x 140	140 x 105	15	66	255	600	500		<b>9681FVP200P64</b>	4031582315493
	250	80	175 x 140	140 x 105	15	65	305	810	675		<b>9681FVP250P64</b>	4031582315509
	300	85	175 x 140	140 x 105	15	70	355	960	800		<b>9681FVP300P64</b>	4031582315516



### Wheel: FVP 68 Shore A

Wheel centre: Cast iron, lacquered, Tread: Elastic-tyre, mounted, precision ball bearing



### Foot protection

Different foot protections are available on request.



### Directional lock

The directional lock is also available as 2x180° und 4x90° version.



# 500 - 1000kg

## Heavy Duty Castors Series 9650

Housing and plate steel-welded, bright zinc plated, blue passivated, sealed swivel bearing with dual purpose bearing and tapered roller bearing, threaded king pin and locking nut secured, grease nipple, wheel axle with nut

Load capacity tested according EN12532 (4km/h) and EN12533 (6km/h)

Plate fittings see on page 34-35

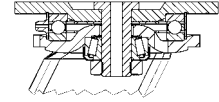

	Wheel diameter [mm]	Width of Tread [mm]	Size of Plate [mm]	Plate hole centres [mm]	Plate hole [mm]	Offset [mm]	Overall height [mm]	Load capacity [kg]			Order number	EAN Code
Swivel Castors								4	6			
	125	50	135 x 110	105 x 80/75	11	48	188	500	400		<b>9650ITP125P63 Conv</b>	4031582367119
	125	50	135 x 110	105 x 80/75	11	48	188	500	400		<b>9650ITP125P63 Flat</b>	4031582367089
	150	50	135 x 110	105 x 80/75	11	58	200	650	520		<b>9650ITP150P63 Flat</b>	4031582314304
	160	50	135 x 110	105 x 80/75	11	58	205	800	640		<b>9650ITP160P63 Conv</b>	4031582367126
	160	50	135 x 110	105 x 80/75	11	58	205	800	640		<b>9650ITP160P63 Flat</b>	4031582314311
	200	50	135 x 110	105 x 80/75	11	59	245	800	640		<b>9650ITP200P63 Conv</b>	4031582367133
	200	50	135 x 110	105 x 80/75	11	59	245	800	640		<b>9650ITP200P63 Flat</b>	4031582314328
	250	55	135 x 110	105 x 80/75	11	61	305	1000	800		<b>9650ITP250P63 Flat</b>	4031582314335
Fixed Castors								4	6			
	125	50	135 x 110	105 x 80/75	11		170	500	400		<b>9688ITP125P63 Conv</b>	4031582367201
	125	50	135 x 110	105 x 80/75	11		170	500	400		<b>9688ITP125P63 Flat</b>	4031582316452
	150	50	135 x 110	105 x 80/75	11		200	650	520		<b>9688ITP150P63 Flat</b>	4031582316469
	160	50	135 x 110	105 x 80/75	11		205	800	640		<b>9688ITP160P63 Conv</b>	4031582367218
	160	50	135 x 110	105 x 80/75	11		205	800	640		<b>9688ITP160P63 Flat</b>	4031582316483
	200	50	135 x 110	105 x 80/75	11		245	800	640		<b>9688ITP200P63 Conv</b>	4031582367225
	200	50	135 x 110	105 x 80/75	11		245	800	640		<b>9688ITP200P63 Flat</b>	4031582316506
	250	55	135 x 110	105 x 80/75	11		305	1000	800		<b>9688ITP250P63 Flat</b>	4031582316520
Swivel Castors with total lock								4	6			
	125	50	135 x 110	105 x 80/75	11	48	170	500	400		<b>9652ITP125P63 Conv</b>	4031582367171
	125	50	135 x 110	105 x 80/75	11	48	170	500	400		<b>9652ITP125P63 Flat</b>	4031582367096
	150	50	135 x 110	105 x 80/75	11	58	200	650	520		<b>9652ITP150P63 Flat</b>	4031582314847
	160	50	135 x 110	105 x 80/75	11	58	205	800	640		<b>9652ITP160P63 Conv</b>	4031582367188
	160	50	135 x 110	105 x 80/75	11	58	205	800	640		<b>9652ITP160P63 Flat</b>	4031582314854
	200	50	135 x 110	105 x 80/75	11	59	245	800	640		<b>9652ITP200P63 Conv</b>	4031582367195
	200	50	135 x 110	105 x 80/75	11	59	245	800	640		<b>9652ITP200P63 Flat</b>	4031582314861
	250	55	135 x 110	105 x 80/75	11	61	305	1000	800		<b>9652ITP250P63 Flat</b>	4031582314878
Swivel Castors with directional lock								4	6			
	125	50	135 x 110	105 x 80/75	11	48	170	500	400		<b>9651ITP125P63 Conv</b>	4031582367140
	125	50	135 x 110	105 x 80/75	11	48	170	500	400		<b>9651ITP125P63 Flat</b>	4031582367102
	150	50	135 x 110	105 x 80/75	11	58	200	650	520		<b>9651ITP150P63 Flat</b>	4031582314571
	160	50	135 x 110	105 x 80/75	11	58	205	800	640		<b>9651ITP160P63 Conv</b>	4031582367157
	160	50	135 x 110	105 x 80/75	11	58	205	800	640		<b>9651ITP160P63 Flat</b>	4031582314588
	200	50	135 x 110	105 x 80/75	11	59	245	800	640		<b>9651ITP200P63 Conv</b>	4031582367164
	200	50	135 x 110	105 x 80/75	11	59	245	800	640		<b>9651ITP200P63 Flat</b>	4031582314595
	250	55	135 x 110	105 x 80/75	11	61	305	1000	800		<b>9651ITP250P63 Flat</b>	4031582314601

<p><b>Wheel: ITP 92 Shore A</b> Wheel centre: Aluminium, Tread: Polyurethane, casted, precision ball bearing</p>	<p><b>Foot protection</b> Different foot protections are available on request.</p>	<p><b>Directional lock</b> The directional lock is also available as 2x180° und 4x90° version.</p>
--	--	--

# 660 - 2400kg

## Heavy Duty Castors Series 9650

Housing and plate steel-welded, bright zinc plated, blue passivated, sealed swivel bearing with dual purpose bearing and tapered roller bearing, threaded king pin and locking nut secured, grease nipple, wheel axle with nut

Load capacity tested according EN12532 (4km/h) and EN12533 (6km/h)

Plate fittings see on page 34-35

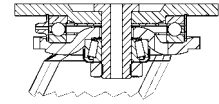

	Wheel diameter [mm]	Width of Tread [mm]	Size of Plate [mm]	Plate hole centres [mm]	Plate hole [mm]	Offset [mm]	Overall height [mm]	Load capacity [kg]			Order number	EAN Code
								4	6			
<b>Swivel Castors</b>												
	125	50	135 x 110	105 x 80/75	11	48	170	660	550		<b>9650FTP125P63</b>	4031582348712
	150	50	135 x 110	105 x 80/75	11	58	200	840	700		<b>9650FTP150P63 WT50</b>	4031582314151
	150	60	135 x 110	105 x 80/75	11	58	200	960	800		<b>9650FTP150P63 WT60</b>	4031582314168
	160	50	135 x 110	105 x 80/75	11	58	205	900	750		<b>9650FTP160P63</b>	4031582314175
	200	50	135 x 110	105 x 80/75	11	59	245	1200	1000		<b>9650FTP200P63 WT50</b>	4031582314199
	200	60	135 x 110	105 x 80/75	11	59	245	1440	1200		<b>9650FTP200P63 WT60</b>	4031582314205
	200	80	175 x 140	140 x 105	15	66	255	1680	1400		<b>9650FTP200P64</b>	4031582314212
	200	80	200 x 160	160 x 120	15	66	255	1680	1400		<b>9650FTP200P65</b>	4031582314229
	250	50	135 x 110	105 x 80/75	11	61	305	1440	1200		<b>9650FTP250P63</b>	4031582314236
	250	60	175 x 140	140 x 105	15	65	305	2040	1700		<b>9650FTP250P64</b>	4031582314250
	250	80	200 x 160	160 x 120	15	65	305	2040	1700		<b>9650FTP250P65</b>	4031582314267
	300	50	135 x 110	105 x 80/75	11	70	355	1680	1400		<b>9650FTP300P63</b>	4031582314274
	300	80	175 x 140	140 x 105	15	70	355	2400	2000		<b>9650FTP300P64</b>	4031582314281
	300	80	200 x 160	160 x 120	15	70	355	2400	2000		<b>9650FTP300P65</b>	4031582314298
<b>Fixed Castors</b>												
	125	50	135 x 110	105 x 80/75	11		170	660	550		<b>9688FTP125P63</b>	4031582316100
	150	50	135 x 110	105 x 80/75	11		200	840	700		<b>9688FTP150P63 WT50</b>	4031582316117
	150	60	135 x 110	105 x 80/75	11		200	960	800		<b>9688FTP150P63 WT60</b>	4031582316131
	160	50	135 x 110	105 x 80/75	11		205	900	750		<b>9688FTP160P63</b>	4031582316155
	200	50	135 x 110	105 x 80/75	11		245	1200	1000		<b>9688FTP200P63 WT50</b>	4031582316193
	200	60	135 x 110	105 x 80/75	11		245	1440	1200		<b>9688FTP200P63 WT60</b>	4031582316216
	200	80	175 x 140	140 x 105	15		255	1680	1400		<b>9688FTP200P64</b>	4031582316230
	200	80	200 x 160	160 x 120	15		255	1680	1400		<b>9688FTP200P65</b>	4031582316254
	250	50	135 x 110	105 x 80/75	11		305	1440	1200		<b>9688FTP250P63</b>	4031582316261
	250	80	175 x 140	140 x 105	15		305	2160	1800		<b>9688FTP250P64</b>	4031582316315
	250	80	200 x 160	160 x 120	15		305	2040	1700		<b>9688FTP250P65</b>	4031582316322
	300	50	135 x 110	105 x 80/75	11		355	1680	1400		<b>9688FTP300P63</b>	4031582316339
	300	80	175 x 140	140 x 105	15		355	2400	2000		<b>9688FTP300P64</b>	4031582316346
	300	80	200 x 160	160 x 120	15		355	2400	2000		<b>9688FTP300P65</b>	4031582316360



**Wheel: FTP 92 Shore A**  
Wheel centre: Steel, lacquered, Tread: Polyurethane, casted, precision ball bearing



**Foot protection**  
Different foot protections are available on request.



# 660 - 2400kg

## Heavy Duty Castors Series 9650

Housing and plate steel-welded, bright zinc plated, blue passivated, sealed swivel bearing with dual purpose bearing and tapered roller bearing, threaded king pin and locking nut secured, grease nipple, wheel axle with nut

Load capacity tested according EN12532 (4km/h) and EN12533 (6km/h)  
Plate fittings see on page 34-35

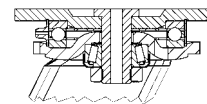

Swivel Castors with total lock



Wheel diameter [mm]	Width of Tread [mm]	Size of Plate [mm]	Plate hole centres [mm]	Plate hole [mm]	Offset [mm]	Overall height [mm]	Load capacity [kg]	
125	50	135 x 110	105 x 80/75	11	48	170	660	550
150	50	135 x 110	105 x 80/75	11	58	200	840	700
150	60	135 x 110	105 x 80/75	11	58	200	960	800
160	50	135 x 110	105 x 80/75	11	58	205	900	750
200	50	135 x 110	105 x 80/75	11	59	245	1200	1000
200	60	135 x 110	105 x 80/75	11	59	245	1440	1200
200	80	175 x 140	140 x 105	15	66	255	1680	1400
200	80	200 x 160	160 x 120	15	66	255	1680	1400
250	50	135 x 110	105 x 80/75	11	61	305	1440	1200
250	80	175 x 140	140 x 105	15	65	305	2040	1700
250	80	200 x 160	160 x 120	15	65	305	2040	1700
300	50	135 x 110	105 x 80/75	11	70	355	1680	1400
300	80	175 x 140	140 x 105	15	70	355	2400	2000
300	80	200 x 160	160 x 120	15	70	355	2400	2000

Order number	EAN Code
9652FTP125P63	4031582348729
9652FTP150P63 WT50	4031582314694
9652FTP150P63 WT60	4031582314700
9652FTP160P63	4031582314717
9652FTP200P63 WT50	4031582314731
9652FTP200P63 WT60	4031582314748
9652FTP200P64	4031582314755
9652FTP200P65	4031582314762
9652FTP250P63	4031582314779
9652FTP250P64	4031582314793
9652FTP250P65	4031582314809
9652FTP300P63	4031582314816
9652FTP300P64	4031582314823
9652FTP300P65	4031582314830

Swivel Castors with directional lock



Wheel diameter [mm]	Width of Tread [mm]	Size of Plate [mm]	Plate hole centres [mm]	Plate hole [mm]	Offset [mm]	Overall height [mm]	Load capacity [kg]	
125	50	135 x 110	105 x 80/75	11	48	170	660	550
150	50	135 x 110	105 x 80/75	11	58	200	840	700
150	60	135 x 110	105 x 80/75	11	58	200	960	800
160	50	135 x 110	105 x 80/75	11	58	205	900	750
200	50	135 x 110	105 x 80/75	11	59	245	1200	1000
200	60	135 x 110	105 x 80/75	11	59	245	1440	1200
200	80	175 x 140	140 x 105	15	66	255	1680	1400
200	80	200 x 160	160 x 120	15	66	255	1680	1400
250	50	135 x 110	105 x 80/75	11	61	305	1440	1200
250	80	175 x 140	140 x 105	15	65	305	2040	1700
250	80	200 x 160	160 x 120	15	65	305	2040	1700
300	50	135 x 110	105 x 80/75	11	70	355	1680	1400
300	80	175 x 140	140 x 105	15	70	355	2400	2000
300	80	200 x 160	160 x 120	15	70	355	2400	2000

Order number	EAN Code
9651FTP125P63	4031582348736
9651FTP150P63 WT50	4031582314427
9651FTP150P63 WT60	4031582314434
9651FTP160P63	4031582314441
9651FTP200P63 WT50	4031582314465
9651FTP200P63 WT60	4031582314472
9651FTP200P64	4031582314489
9651FTP200P65	4031582314496
9651FTP250P63	4031582314502
9651FTP250P64	4031582314526
9651FTP250P65	4031582314533
9651FTP300P63	4031582314540
9651FTP300P64	4031582314557
9651FTP300P65	4031582314564



**Wheel: FTP 92 Shore A**  
Wheel centre: Steel, lacquered, Tread: Polyurethane, casted, precision ball bearing



**Foot protection**  
Different foot protections are available on request.



**Directional lock**  
The directional lock is also available as 2x180° und 4x90° version.

840 - 1320kg

# Heavy Duty Castors Series 9650

Housing and plate steel-welded, bright zinc plated, blue passivated, sealed swivel bearing with dual purpose bearing and tapered roller bearing, threaded king pin and locking nut secured, grease nipple, wheel axle with nut

Load capacity tested according EN12532 (4km/h) and EN12533 (6km/h)  
Plate fittings see on page 34-35

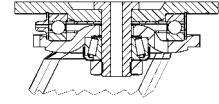

	Wheel diameter [mm]	Width of Tread [mm]	Size of Plate [mm]	Plate hole centres [mm]	Plate hole [mm]	Offset [mm]	Overall height [mm]	Load capacity [kg]			Order number	EAN Code
Swivel Castors								<b>4</b>	<b>6</b>			
	125	50	135 x 110	105 x 80/75	11	48	170	840	700		<b>9650TOO125P63</b>	4031582348743
	150	50	135 x 110	105 x 80/75	11	58	200	960	800		<b>9650TOO150P63</b>	4031582314342
	160	50	135 x 110	105 x 80/75	11	58	205	1020	850		<b>9650TOO160P63</b>	4031582314359
	200	50	135 x 110	105 x 80/75	11	59	245	1200	1000		<b>9650TOO200P63</b>	4031582314366
	250	50	135 x 110	105 x 80/75	11	61	305	1320	1100		<b>9650TOO250P63</b>	4031582314373
Fixed Castors								<b>4</b>	<b>6</b>		Order number	EAN Code
	125	50	135 x 110	105 x 80/75	11		170	840	700		<b>9688TOO125P63</b>	4031582316551
	150	50	135 x 110	105 x 80/75	11		200	960	800		<b>9688TOO150P63</b>	4031582316568
	160	50	135 x 110	105 x 80/75	11		205	1020	850		<b>9688TOO160P63</b>	4031582316582
	200	50	135 x 110	105 x 80/75	11		245	1200	1000		<b>9688TOO200P63</b>	4031582316605
	250	50	135 x 110	105 x 80/75	11		305	1200	1000		<b>9688TOO250P63</b>	4031582316629
Swivel Castors with total lock								<b>4</b>	<b>6</b>		Order number	EAN Code
	125	50	135 x 110	105 x 80/75	11	48	170	840	700		<b>9652TOO125P63</b>	4031582348750
	150	50	135 x 110	105 x 80/75	11	58	200	960	800		<b>9652TOO150P63</b>	4031582314885
	160	50	135 x 110	105 x 80/75	11	58	205	1020	850		<b>9652TOO160P63</b>	4031582314892
	200	50	135 x 110	105 x 80/75	11	59	245	1200	1000		<b>9652TOO200P63</b>	4031582314908
	250	50	135 x 110	105 x 80/75	11	61	305	1320	1100		<b>9652TOO250P63</b>	4031582314915
Swivel Castors with directional lock								<b>4</b>	<b>6</b>		Order number	EAN Code
	125	50	135 x 110	105 x 80/75	11	48	170	840	700		<b>9651TOO125P63</b>	4031582348767
	150	50	135 x 110	105 x 80/75	11	58	200	960	800		<b>9651TOO150P63</b>	4031582314618
	160	50	135 x 110	105 x 80/75	11	58	205	1020	850		<b>9651TOO160P63</b>	4031582314625
	200	50	135 x 110	105 x 80/75	11	59	245	1200	1000		<b>9651TOO200P63</b>	4031582314632
	250	50	135 x 110	105 x 80/75	11	61	305	1320	1100		<b>9651TOO250P63</b>	4031582314649



**Wheel: TOO**  
Wheel made of Polyamide, white, plain bearing, heavy duty



**Foot protection**  
Different foot protections are available on request.



**Directional lock**  
The directional lock is also available as 2x180° und 4x90° version.



# 840 - 1320kg

## Heavy Duty Castors Series 9650

Housing and plate steel-welded, bright zinc plated, blue passivated, sealed swivel bearing with dual purpose bearing and tapered roller bearing, threaded king pin and locking nut secured, grease nipple, wheel axle with nut

Load capacity tested according EN12532 (4km/h) and EN12533 (6km/h)  
Plate fittings see on page 34-35

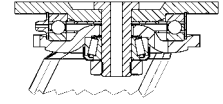

	Wheel diameter [mm]	Width of Tread [mm]	Size of Plate [mm]	Plate hole centres [mm]	Plate hole [mm]	Offset [mm]	Overall height [mm]	Load capacity [kg]			Order number	EAN Code
Swivel Castors								<b>4</b>	<b>6</b>			
	125	50	135 x 110	105 x 80/75	11	48	170	840	700		<b>9650TOP125P63</b>	4031582348774
	150	50	135 x 110	105 x 80/75	11	58	200	960	800		<b>9650TOP150P63</b>	4031582314380
	160	50	135 x 110	105 x 80/75	11	58	205	1020	850		<b>9650TOP160P63</b>	4031582314397
	200	50	135 x 110	105 x 80/75	11	59	245	1200	1000		<b>9650TOP200P63</b>	4031582314403
	250	50	135 x 110	105 x 80/75	11	61	305	1320	1100		<b>9650TOP250P63</b>	4031582314410
Fixed Castors								<b>4</b>	<b>6</b>			
	125	50	135 x 110	105 x 80/75	11		170	840	700		<b>9688TOP125P63</b>	4031582316650
	150	50	135 x 110	105 x 80/75	11		200	960	800		<b>9688TOP150P63</b>	4031582316667
	160	50	135 x 110	105 x 80/75	11		205	1020	850		<b>9688TOP160P63</b>	4031582316681
	200	50	135 x 110	105 x 80/75	11		245	1200	1000		<b>9688TOP200P63</b>	4031582316704
	250	50	135 x 110	105 x 80/75	11		305	1200	1000		<b>9688TOP250P63</b>	4031582316728
Swivel Castors with total lock								<b>4</b>	<b>6</b>			
	125	50	135 x 110	105 x 80/75	11	48	170	840	700		<b>9652TOP125P63</b>	4031582348781
	150	50	135 x 110	105 x 80/75	11	58	200	960	800		<b>9652TOP150P63</b>	4031582314922
	160	50	135 x 110	105 x 80/75	11	58	205	1020	850		<b>9652TOP160P63</b>	4031582314939
	200	50	135 x 110	105 x 80/75	11	59	245	1200	1000		<b>9652TOP200P63</b>	4031582314946
	250	50	135 x 110	105 x 80/75	11	61	305	1320	1100		<b>9652TOP250P63</b>	4031582314953
Swivel Castors with directional lock								<b>4</b>	<b>6</b>			
	125	50	135 x 110	105 x 80/75	11	48	170	840	700		<b>9651TOP125P63</b>	4031582348798
	150	50	135 x 110	105 x 80/75	11	58	200	960	800		<b>9651TOP150P63</b>	4031582314656
	160	50	135 x 110	105 x 80/75	11	58	205	1020	850		<b>9651TOP160P63</b>	4031582314663
	200	50	135 x 110	105 x 80/75	11	59	245	1200	1000		<b>9651TOP200P63</b>	4031582314670
	250	50	135 x 110	105 x 80/75	11	61	305	1320	1100		<b>9651TOP250P63</b>	4031582314687



**Wheel: TOP**  
Wheel made of Polyamide, white, precision ball bearing, heavy duty



**Foot protection**  
Different foot protections are available on request.



**Directional lock**  
The directional lock is also available as 2x180° und 4x90° version.

# 2640 - 3840kg

## Heavy Duty Castors Series 9250

Housing and plate steel-welded, zinc plated, blue passivated, sealed swivel bearing with dual purpose bearing and tapered roller bearing, threaded king pin and locking nut secured, grease nipple, wheel axle with nut  
 Load capacity tested according EN12532 (4km/h) and EN12533 (6km/h)  
 Plate fittings see on page 34-35

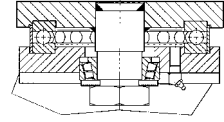

Swivel Castors										Order number	EAN Code
	250	100	200 x 160	160 x 120	15	75	325	2640	2200	<b>9250FTP250P65</b>	4031582313994
	300	100	200 x 160	160 x 120	15	90	370	3120	2600	<b>9250FTP300P65</b>	4031582314007
	300	100	250 x 200	210 x 160	17	90	370	3120	2600	<b>9250FTP300P66</b>	4031582314014
	400	100	250 x 200	210 x 160	17	115	470	3840	3200	<b>9250FTP400P66</b>	4031582314021



Fixed Castors										Order number	EAN Code
	250	100	200 x 160	160 x 120	15		325	2640	2200	<b>9258FTP250P65</b>	4031582314076
	300	100	200 x 160	160 x 120	15		370	3120	2600	<b>9258FTP300P65</b>	4031582314083
	300	100	250 x 200	210 x 160	17		370	3120	2600	<b>9258FTP300P66</b>	4031582314090
	400	100	250 x 200	210 x 160	17		470	3840	3200	<b>9258FTP400P66</b>	4031582314106





**Wheel: FTP  
92 Shore A**  
 Wheel centre: Steel, lacquered, Tread: Polyurethane, casted, precision ball bearing



# 1080 - 7200kg

## Heavy Duty Castors Series 9950

Housing and plate steel-welded, zinc plated, blue passivated, sealed swivel bearing with dual purpose bearing and tapered roller bearing, threaded king pin and locking nut secured, grease nipple, wheel axle with nut  
 Load capacity tested according EN12532 (4km/h) and EN12533 (6km/h)  
 Plate fittings see on page 34-35

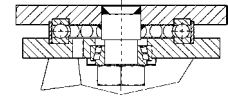

	Wheel diameter [mm]	Width of Tread [mm]	Size of Plate [mm]	Plate hole centres [mm]	Plate hole [mm]	Offset [mm]	Overall height [mm]	Load capacity [kg]			Order number	EAN Code
<b>Swivel Castors</b>								<b>4</b>	<b>6</b>			
	100	50	200 x 160	160 x 120	15	40	180	1080	900		<b>9950FTP100P65</b>	4031582316742
	125	50	200 x 160	160 x 120	15	50	205	1320	1100		<b>9950FTP125P65</b>	4031582316759
	150	50	200 x 160	160 x 120	15	55	230	1680	1400		<b>9950FTP150P65</b>	4031582316766
	160	50	200 x 160	160 x 120	15	55	235	1800	1500		<b>9950FTP160P65</b>	4031582316773
	200	50	200 x 160	160 x 120	15	60	275	2400	2000		<b>9950FTP200P65</b>	4031582316780
	200	80	270 x 250	230 x 210	17	60	315	3360	2800		<b>9950FTP200P68</b>	4031582316797
	250	50	200 x 160	160 x 120	15	70	325	2880	2400		<b>9950FTP250P65</b>	4031582316803
	250	80	270 x 250	230 x 210	17	70	365	4320	3600		<b>9950FTP250P68</b>	4031582316810
	300	80	270 x 250	230 x 210	17	80	415	4800	4000		<b>9950FTP300P68</b>	4031582316827
	400	80	270 x 250	230 x 210	17	105	510	6000	5000		<b>9950FTP400P68</b>	4031582316841
	500	80	270 x 250	230 x 210	17	130	610	7200	6000		<b>9950STP500P68</b>	4031582316858
<b>Fixed Castors</b>								<b>4</b>	<b>6</b>		Order number	EAN Code
	100	50	200 x 160	160 x 120	15		180	1080	900		<b>9958FTP100P65</b>	4031582316926
	125	50	200 x 160	160 x 120	15		205	1320	1100		<b>9958FTP125P65</b>	4031582316933
	150	50	200 x 160	160 x 120	15		230	1680	1400		<b>9958FTP150P65</b>	4031582316940
	160	50	200 x 160	160 x 120	15		235	1800	1500		<b>9958FTP160P65</b>	4031582316957
	200	50	200 x 160	160 x 120	15		275	2400	2000		<b>9958FTP200P65</b>	4031582316964
	200	80	270 x 250	230 x 210	17		315	3360	2800		<b>9958FTP200P68</b>	4031582316971
	250	50	200 x 160	160 x 120	15		325	2880	2400		<b>9958FTP250P65</b>	4031582316988
	250	80	270 x 250	230 x 210	17		365	4320	3600		<b>9958FTP250P68</b>	4031582316995
	300	80	270 x 250	230 x 210	17		415	4800	4000		<b>9958FTP300P68</b>	4031582317008
	400	80	270 x 250	230 x 210	17		510	6000	5000		<b>9958FTP400P68</b>	4031582317022
	500	80	270 x 250	230 x 210	17		610	7200	6000		<b>9958STP500P68</b>	4031582317039

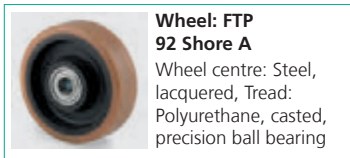

**Wheel: FTP 92 Shore A**  
 Wheel centre: Steel, lacquered, Tread: Polyurethane, casted, precision ball bearing



**Wheel: STP 92 Shore A**  
 Wheel centre: pressed steel, welded, lacquered, Tread: Polyurethane, casted, precision ball bearing

# 1440 - 3840kg

## Heavy Duty Castors Series 9950

Housing and plate steel-welded, zinc plated, blue passivated, sealed swivel bearing with dual purpose bearing and tapered roller bearing, threaded king pin and locking nut secured, grease nipple, wheel axle with nut  
 Load capacity tested according EN12532 (4km/h) and EN12533 (6km/h)  
 Plate fittings see on page 34-35

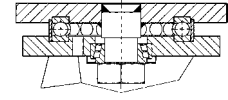

	Wheel diameter [mm]	Width of Tread [mm]	Size of Plate [mm]	Plate hole centres [mm]	Plate hole [mm]	Offset [mm]	Overall height [mm]	Load capacity [kg]			Order number	EAN Code
<b>Swivel Castors</b>								<b>4</b>	<b>6</b>			
	100	50	200 x 160	160 x 120	15	40	180	3360	2800		<b>9950MOP100P65</b>	4031582367232
	125	50	200 x 160	160 x 120	15	50	205	3840	3200		<b>9950MOP125P65</b>	4031582367249
	150	50	200 x 160	160 x 120	15	55	230	3840	3200		<b>9950MOP150P65</b>	4031582367256
	160	50	200 x 160	160 x 120	15	55	235	3840	3200		<b>9950MOP160P65</b>	4031582367263
	200	50	200 x 160	160 x 120	15	60	275	3840	3200		<b>9950MOP200P65</b>	4031582367270
	250	50	200 x 160	160 x 120	15	70	325	3840	3200		<b>9950MOP250P65</b>	4031582367287
	100	50	200 x 160	160 x 120	15	40	180	1440	1200		<b>9950TOP100P65</b>	4031582316865
	125	50	200 x 160	160 x 120	15	50	205	1680	1400		<b>9950TOP125P65</b>	4031582316872
	150	50	200 x 160	160 x 120	15	55	230	1920	1600		<b>9950TOP150P65</b>	4031582316889
	160	50	200 x 160	160 x 120	15	55	235	2040	1700		<b>9950TOP160P65</b>	4031582316896
	200	50	200 x 160	160 x 120	15	60	275	2400	2000		<b>9950TOP200P65</b>	4031582316902
	250	50	200 x 160	160 x 120	15	70	325	2640	2200		<b>9950TOP250P65</b>	4031582316919
<b>Fixed Castors</b>								<b>4</b>	<b>6</b>		Order number	EAN Code
	100	50	200 x 160	160 x 120	15		180	3360	2800		<b>9958MOP100P65</b>	4031582367294
	125	50	200 x 160	160 x 120	15		205	3840	3200		<b>9958MOP125P65</b>	4031582367300
	150	50	200 x 160	160 x 120	15		230	3840	3200		<b>9958MOP150P65</b>	4031582367317
	160	50	200 x 160	160 x 120	15		235	3840	3200		<b>9958MOP160P65</b>	4031582367324
	200	50	200 x 160	160 x 120	15		275	3840	3200		<b>9958MOP200P65</b>	4031582367331
	250	50	200 x 160	160 x 120	15		325	3840	3200		<b>9958MOP250P65</b>	4031582367348
	100	50	200 x 160	160 x 120	15		180	1440	1200		<b>9958TOP100P65</b>	4031582317046
	125	50	200 x 160	160 x 120	15		205	1680	1400		<b>9958TOP125P65</b>	4031582317053
	150	50	200 x 160	160 x 120	15		230	1920	1600		<b>9958TOP150P65</b>	4031582317060
	160	50	200 x 160	160 x 120	15		235	2040	1700		<b>9958TOP160P65</b>	4031582317077
	200	50	200 x 160	160 x 120	15		275	2400	2000		<b>9958TOP200P65</b>	4031582317084
	250	50	200 x 160	160 x 120	15		325	2640	2200		<b>9958TOP250P65</b>	4031582317091



**Wheel: TOP**  
 Wheel made of Polyamide, white, precision ball bearing, heavy duty



**Wheel: MOP**  
 Wheel made of Polyamide, white, precision ball bearing, extra heavy duty



# 100 - 210kg Guide Wheels

Load capacity on an even surface by 0,6 m/s.

ETP, 92 Shore A	Description	Wheel diameter [mm]	Width of Tread [mm]	Axle Hole-Ø [mm]	Hub length [mm]	Load capacity [kg]		Order number	EAN Code
	Wheel centre: Steel, Tread: Polyurethane, casted, precision ball bearing, temperature range from - 40 to + 60 °C	60	20	20	12	100		<b>ETP060x20-Ø20 HL12</b>	4031582318463
		60	25	20	12	140		<b>ETP060x25-Ø20 HL12</b>	4031582318470
		70	20	20	12	120		<b>ETP070x20-Ø20 HL12</b>	4031582331233
		80	20	20	14	140		<b>ETP080x20-Ø20 HL14</b>	4031582318524
		80	20	25	12	140		<b>ETP080x20-Ø25 HL12</b>	4031582365382
		80	25	20	14	160		<b>ETP080x25-Ø20 HL14</b>	4031582318531
		80	25	25	12	160		<b>ETP080x25-Ø25 HL12</b>	4031582369427
		100	20	20	14	180		<b>ETP100x20-Ø20 HL14</b>	4031582318845
		100	25	20	14	210		<b>ETP100x25-Ø20 HL14</b>	4031582318852
		100	25	25	12	210		<b>ETP100x25-Ø25 HL12</b>	4031582331288



Customized wheels on request.

# 300 - 600kg Wheels for Heavy Duty Castors

Load capacity tested according EN12532 (4km/h) and EN12533 (6km/h)

		Wheel diameter [mm]	Width of Tread [mm]	Axle Hole-Ø [mm]	Hub length [mm]	Load capacity [kg]		Order number	EAN Code
IEP, 68 Shore A	Description								
	Wheel centre: Aluminium, Tread: Elastic-tyre, vulcanized, precision ball bearing, temperature range from - 20 to + 85 °C	125	50	20	60	300	240	<b>IEP125x50-Ø20</b>	4031582319682
		125	50	25	60	300	240	<b>IEP125x50-Ø25</b>	4031582319699
		160	40	15	60	300	240	<b>IEP160x40-Ø15</b>	4031582339017
		160	50	20	60	350	280	<b>IEP160x50-Ø20</b>	4031582319705
		160	50	25	60	350	280	<b>IEP160x50-Ø25</b>	4031582319712
		180	50	20	60	400	320	<b>IEP180x50-Ø20</b>	4031582319729
		200	50	20	60	450	360	<b>IEP200x50-Ø20</b>	4031582319736
		200	50	25	60	450	360	<b>IEP200x50-Ø25</b>	4031582319743
		250	50	20	60	500	400	<b>IEP250x50-Ø20</b>	4031582319750
		250	50	25	60	500	400	<b>IEP250x50-Ø25</b>	4031582319767
300	55	20	60	600	480	<b>IEP300x55-Ø20</b>	4031582319781		
300	55	25	60	600	480	<b>IEP300x55-Ø25</b>	4031582319774		
IFP, 68 Shore A	Description							Order number	EAN Code
	grey, non-marking, Wheel centre: Aluminium, Tread: Elastic-tyre, non-marking, vulcanized, precision ball bearing, temperature range from - 20 to + 85 °C	125	50	20	60	300	240	<b>IFP125x50-Ø20</b>	4031582319798
		125	50	25	60	300	240	<b>IFP125x50-Ø25</b>	4031582319804
		160	50	20	60	350	280	<b>IFP160x50-Ø20</b>	4031582319811
		160	50	25	60	350	280	<b>IFP160x50-Ø25</b>	4031582319828
		200	50	20	60	450	360	<b>IFP200x50-Ø20</b>	4031582319835
		200	50	25	60	450	360	<b>IFP200x50-Ø25</b>	4031582319842
		250	50	20	60	500	400	<b>IFP250x50-Ø20</b>	4031582366280
		250	50	25	60	500	400	<b>IFP250x50-Ø25</b>	4031582366297
		300	55	20	60	600	480	<b>IFP300x55-Ø20</b>	4031582366303
		300	55	25	60	600	480	<b>IFP300x55-Ø25</b>	4031582366310

300 - 960kg

## Wheels for Heavy Duty Castors

Load capacity tested according to EN12532 (4km/h) and EN12533 (6km/h)

								Order number	EAN Code
ITP, 92 Shore A, convex									
	Description								
	Wheel centre: Aluminium, Tread: Polyurethane, casted, precision ball bearing, temperature range from - 20 to + 60° C	100	40	12	26	300	240	<b>ITP100x40-Ø12 HL26 convex</b>	4031582329759
		100	40	12	45	300	240	<b>ITP100x40-Ø12 HL45 convex</b>	4031582365399
		100	40	12	49	300	240	<b>ITP100x40-Ø12 HL49 convex</b>	4031582365405
		125	50	20	60	500	400	<b>ITP125x50-Ø20 convex</b>	4031582330458
		125	50	25	60	500	400	<b>ITP125x50-Ø25 convex</b>	4031582330489
		160	50	20	60	800	640	<b>ITP160x50-Ø20 convex</b>	4031582330502
		160	50	25	60	800	640	<b>ITP160x50-Ø25 convex</b>	4031582330526
200		50	20	60	800	640	<b>ITP200x50-Ø20 convex</b>	4031582330540	
200	50	25	60	800	640	<b>ITP200x50-Ø25 convex</b>	4031582330564		
ITP, 92 Shore A, flat									
	Description								
	Wheel centre: Aluminium, Tread: Polyurethane, casted, precision ball bearing, temperature range from - 20 to + 60° C	100	50	20	60	540	450	<b>ITP100x50-Ø20 flat</b>	4031582070309
		100	50	25	60	540	450	<b>ITP100x50-Ø25 flat</b>	4031582319866
		125	30	15	40	420	350	<b>ITP125x30-Ø15 flat</b>	4031582329858
		125	50	20	60	600	500	<b>ITP125x50-Ø20 flat</b>	4031582070316
		125	50	25	60	600	500	<b>ITP125x50-Ø25 flat</b>	4031582319880
		150	50	20	60	780	650	<b>ITP150x50-Ø20 flat</b>	4031582319897
		150	50	25	60	780	650	<b>ITP150x50-Ø25 flat</b>	4031582319903
		160	50	20	60	960	800	<b>ITP160x50-Ø20 flat</b>	4031582070323
		160	50	25	60	960	800	<b>ITP160x50-Ø25 flat</b>	4031582319910
		200	50	20	60	960	800	<b>ITP200x50-Ø20 flat</b>	4031582070330
		200	50	25	60	960	800	<b>ITP200x50-Ø25 flat</b>	4031582319927
250		55	20	66	960	800	<b>ITP250x55-Ø20 flat</b>	4031582070347	
250	55	25	60	960	800	<b>ITP250x55-Ø25 flat</b>	4031582319934		
ITP, 80 Shore A, convex									
	Description								
	Wheel centre: Aluminium, Tread: PU-soft-thread, Polyurethane, casted, precision ball bearing, temperature range from - 20 to + 60° C	125	50	20	60	400	320	<b>ITP125x50-Ø20-SH80A convex</b>	4031582329483
		125	50	25	60	400	320	<b>ITP125x50-Ø25-SH80A convex</b>	4031582329506
		150	50	20	60	500	400	<b>ITP150x50-Ø20-SH80A convex</b>	4031582329513
		150	50	25	60	500	400	<b>ITP150x50-Ø25-SH80A convex</b>	4031582329537
		160	50	20	60	550	440	<b>ITP160x50-Ø20-SH80A convex</b>	4031582329544
		160	50	25	60	550	440	<b>ITP160x50-Ø25-SH80A convex</b>	4031582332179
		200	50	20	60	700	560	<b>ITP200x50-Ø20-SH80A convex</b>	4031582329599
		200	50	25	60	800	640	<b>ITP200x50-Ø25-SH80A convex</b>	4031582329605
		250	50	20	60	800	640	<b>ITP250x50-Ø20-SH80A convex</b>	4031582366273
250		50	25	60	800	640	<b>ITP250x50-Ø25-SH80A convex</b>	4031582329629	

# 480 - 1830kg

## Wheels for Heavy Duty Castors

Load capacity tested according EN12532 (4km/h) and EN12533 (6km/h)

		Wheel diameter [mm]	Width of Tread [mm]	Axle Hole-Ø [mm]	Hub length [mm]	Load capacity [kg]		Order number	EAN Code
FVP, 67 Shore A	Description								
	Wheel centre: Cast iron, lacquered, Tread: Elastic-tyre, mounted, precision ball bearing, temperature range from - 20 to + 80 °C	200	75	20	90	600	500	<b>FVP200x75-Ø20</b>	4031582319514
		200	75	25	90	600	500	<b>FVP200x75-Ø25</b>	4031582365412
		250	80	25	90	810	675	<b>FVP250x80-Ø25</b>	4031582319521
		250	80	30	90	810	675	<b>FVP250x80-Ø30</b>	4031582365429
		300	85	30	90	960	800	<b>FVP300x85-Ø30</b>	4031582319538
		360	60	30	65	900	750	<b>FVP360x60-Ø30</b>	4031582319545
		360	85	35	90	1260	1050	<b>FVP360x85-Ø35</b>	4031582319552
		400	65	35	75	1080	900	<b>FVP400x65-Ø35</b>	4031582319569
		500	85	35	90	1560	1300	<b>FVP500x85-Ø35</b>	4031582319576
		520	100	40	120	1830	1525	<b>FVP520x100-Ø40</b>	4031582319583
SEP, 67 Shore A	Description								
	Wheel centre: pressed steel, welded, painted, Tread: Elastic-tyre, vulcanized, precision ball bearing, temperature range from - 20 to + 80 °C	160	50	20	60	540	450	<b>SEP160x50-Ø20 HL60</b>	4031582346664
		200	50	20	60	660	550	<b>SEP200x50-Ø20 HL60</b>	4031582346671
SFP, 67 Shore A	Description								
	Wheel centre: pressed steel, welded, painted, Tread: Elastic-tyre, grey, vulcanized, precision ball bearing, temperature range from - 20 to + 80 °C	160	50	20	60	480	400	<b>SFP160x50-Ø20</b>	4031582322200
		200	50	20	60	600	500	<b>SFP200x50-Ø20</b>	4031582322217

290 - 9000kg

## Wheels for Heavy Duty Castors

Load capacity tested according to EN12532 (4km/h) and EN12533 (6km/h)

TOO	Description								Order number	EAN Code
		Wheel diameter [mm]	Width of Tread [mm]	Axle Hole-Ø [mm]	Hub length [mm]	Load capacity [kg]				
	Wheel made of Polyamide, white, heavy duty, plain bearing, temperature range from - 40 to + 80 °C	100	50	15	60	720	600		<b>TOO100x50-Ø15</b>	4031582322484
		100	50	20	60	720	600		<b>TOO100x50-Ø20</b>	4031582322491
		125	50	15	60	840	700		<b>TOO125x50-Ø15</b>	4031582322507
		125	50	20	60	840	700		<b>TOO125x50-Ø20</b>	4031582322514
		150	50	20	60	960	800		<b>TOO150x50-Ø20</b>	4031582322521
		160	50	20	60	1020	850		<b>TOO160x50-Ø20</b>	4031582322538
		200	50	20	60	1200	1000		<b>TOO200x50-Ø20</b>	4031582322545
		200	50	25	60	1200	1000		<b>TOO200x50-Ø25</b>	4031582322552
		250	50	25	60	1320	1100	<b>TOO250x50-Ø25</b>	4031582322569	
	Wheel made of Polyamide, white, heavy duty, precision ball bearing, temperature range from - 40 to + 80 °C	65	32	12	32	290	240		<b>TOP065x32-Ø12</b>	4031582332315
		80	60	20	60	600	500		<b>TOP080x60-Ø20</b>	4031582365436
		100	50	20	60	720	600		<b>TOP100x50-Ø20</b>	4031582322675
		125	50	20	60	840	700		<b>TOP125x50-Ø20</b>	4031582322682
		150	50	20	60	960	800		<b>TOP150x50-Ø20</b>	4031582322699
		160	50	20	60	1020	850		<b>TOP160x50-Ø20</b>	4031582322705
		200	50	20	60	1200	1000		<b>TOP200x50-Ø20</b>	4031582322729
		200	50	25	60	1200	1000		<b>TOP200x50-Ø25</b>	4031582322736
				250	50	20	60		1320	1100
		250	50	25	60	1320	1100	<b>TOP250x50-Ø25</b>	4031582322743	
	Wheel made of Polyamide, white, extra-heavy duty model, precision ball bearing, temperature range from - 40 to + 80 °C. Custom-built on request.	100	50	20	60	1680	1400		<b>MOP100x50-Ø20</b>	4031582320008
		125	50	20	60	2040	1700		<b>MOP125x50-Ø20</b>	4031582320015
		150	50	30	60	2520	2100		<b>MOP150x50-Ø30</b>	4031582320022
		150	80	35	90	3600	3000		<b>MOP150x80-Ø35</b>	4031582320039
		160	50	30	60	2700	2250		<b>MOP160x50-Ø30</b>	4031582320046
		200	50	35	60	3360	2800		<b>MOP200x50-Ø35</b>	4031582320053
		200	80	40	90	5400	4500		<b>MOP200x80-Ø40</b>	4031582320060
		250	50	40	60	4200	3500		<b>MOP250x50-Ø40</b>	4031582320077
		250	80	50	90	6600	5500		<b>MOP250x80-Ø50</b>	4031582320084
		300	80	50	90	7800	6500		<b>MOP300x80-Ø50</b>	4031582320091
		400	110	80	120	9000	7500		<b>MOP400x110-Ø80</b>	4031582332322

# 420 - 6360kg







## Wheels for Heavy Duty Castors

Load capacity tested according EN12532 (4km/h) and EN12533 (6km/h)

FTP, 92 Shore A		Wheel diameter [mm]	Width of Tread [mm]	Axle Hole-Ø [mm]	Hub length [mm]	Load capacity [kg]	Order number	EAN Code	
	Description Wheel centre: Cast iron, lacquered, Tread: Polyurethane, precision ball bearing, temperature range from - 40 to + 60 °C. Customized wheels on request.	100	40	20	50	420	350	FTP100x40-Ø20 HL50	4031582329384
		100	50	20	60	540	450	FTP100x50-Ø20 HL60	4031582329391
		125	50	25	60	660	550	FTP125x50-Ø25 HL60	4031582330694
		150	50	20	50	840	700	FTP150x50-Ø20 HL50	4031582329438
		150	50	20	60	840	700	FTP150x50-Ø20 HL60	4031582329452
		150	50	25	60	840	700	FTP150x50-Ø25 HL60	4031582329476
		150	60	20	60	960	800	FTP150x60-Ø20 HL60	4031582329490
		150	60	25	60	960	800	FTP150x60-Ø25 HL60	4031582329520
		160	50	20	60	900	750	FTP160x50-Ø20 HL60	4031582329551
		160	50	25	60	900	750	FTP160x50-Ø25 HL60	4031582329568
		200	50	20	60	1200	1000	FTP200x50-Ø20 HL60	4031582329636
		200	50	25	60	1200	1000	FTP200x50-Ø25 HL60	4031582329650
		200	60	20	60	1440	1200	FTP200x60-Ø20 HL60	4031582329667
		200	60	25	60	1440	1200	FTP200x60-Ø25 HL60	4031582329674
		200	80	25	90	1680	1400	FTP200x80-Ø25 HL90	4031582329681
		250	50	20	60	1440	1200	FTP250x50-Ø20 HL60	4031582319378
		250	50	25	60	1440	1200	FTP250x50-Ø25 HL60*	4031582319385
		250	50	25	62	1440	1200	FTP250x50-Ø25 HL62	4031582331035
		250	50	30	60	1440	1200	FTP250x50-Ø30 HL60	4031582331059
		250	60	25	62	1680	1400	FTP250x60-Ø25 HL62	4031582331066
		250	60	30	60	1680	1400	FTP250x60-Ø30 HL60	4031582319408
		250	80	25	92	2160	1800	FTP250x80-Ø25 HL92	4031582319415
		250	80	30	90	2160	1800	FTP250x80-Ø30 HL90	4031582319422
		250	100	35	120	2640	2200	FTP250x100-Ø35 HL120	4031582319361
		300	50	30	60	1680	1400	FTP300x50-Ø30 HL60	4031582319446
		300	60	30	60	1920	1600	FTP300x60-Ø30 HL60	4031582319453
		300	80	30	92	2400	2000	FTP300x80-Ø30 HL92	4031582331097
		300	100	40	120	3120	2600	FTP300x100-Ø40 HL120	4031582319439
360	80	40	90	2880	2400	FTP360x80-Ø40 HL90	4031582319484		
400	80	40	90	3000	2500	FTP400x80-Ø40 HL90	4031582319507		
400	100	40	120	3840	3200	FTP400x100-Ø40 HL120	4031582319491		
STP, 92 Shore A		Wheel diameter [mm]	Width of Tread [mm]	Axle Hole-Ø [mm]	Hub length [mm]	Load capacity [kg]	Order number	EAN Code	
	Description Wheel centre: pressed steel, welded, painted, Tread: Polyurethane, precision ball bearing, temperature range from - 40 to + 60 °C. Customized wheels on request.	250	100	35	120	2640	2200	STP250x100-Ø35 HL120	4031582322231
		300	100	35	120	3120	2600	STP300x100-Ø35 HL120	4031582331127
		300	100	40	120	3120	2600	STP300x100-Ø40 HL120	4031582322248
		400	100	40	120	3840	3200	STP400x100-Ø40 HL120	4031582322262
		500	80	50	90	3840	3200	STP500x80-Ø50 HL90	4031582322293
		500	100	50	120	4800	4000	STP500x100-Ø50 HL120	4031582322279
		500	150	50	160	6360	5300	STP500x150-Ø50 HL160	4031582322286

# 685 - 1440kg Driving Wheels

Load capacity tested according EN12532 (4km/h) and EN12533 (6km/h)

FTB, 92 Shore A	Description	 Wheel diameter [mm]	 Width of Tread [mm]	 Axle Hole-Ø [mm]	 Hub length [mm]	 Load capacity [kg]		Order number	EAN Code
	Wheel centre: Cast iron, lacquered, Feather key nut according to DIN 6885, Tread: Polyurethane, temperature range from - 40 to + 60 °C	125	50	17	60	780	650	<b>FTB125x50-Ø17 H7</b>	4031582318920
		125	50	20	60	685	570	<b>FTB125x50-Ø20 H7</b>	4031582318890
		125	50	25	60	685	570	<b>FTB125x50-Ø25 H7</b>	4031582318906
		125	50	30	60	685	570	<b>FTB125x50-Ø30 H7</b>	4031582318913
		160	50	17	60	925	770	<b>FTB160x50-Ø17 H7</b>	4031582318968
		160	50	20	60	925	770	<b>FTB160x50-Ø20 H7</b>	4031582318975
		160	50	25	60	925	770	<b>FTB160x50-Ø25 H7</b>	4031582318982
		160	50	30	60	925	770	<b>FTB160x50-Ø30 H7</b>	4031582318999
		200	50	20	60	1200	1000	<b>FTB200x50-Ø20 H7</b>	4031582319040
		200	50	25	60	1200	1000	<b>FTB200x50-Ø25 H7</b>	4031582319057
		200	50	30	60	1200	1000	<b>FTB200x50-Ø30 H7</b>	4031582319064
		200	50	35	60	1200	1000	<b>FTB200x50-Ø35 H7</b>	4031582319071
		250	50	20	60	1440	1200	<b>FTB250x50-Ø20 H7</b>	4031582319170
		250	50	25	60	1440	1200	<b>FTB250x50-Ø25 H7</b>	4031582319187
		250	50	30	60	1440	1200	<b>FTB250x50-Ø30 H7</b>	4031582319194
		250	50	35	60	1440	1200	<b>FTB250x50-Ø35 H7</b>	4031582319200
250	50	40	60	1440	1200	<b>FTB250x50-Ø40 H7</b>	4031582319217		

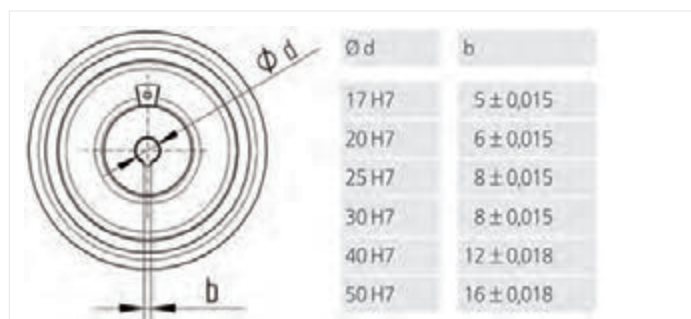

# 420 - 9625kg

## Rings

(Customized rings on request.)







Load capacity tested according EN12532 (4km/h) and EN12533 (6km/h)

EEZ, 68 Shore A	Description	Wheel diameter [mm]	Width of Tread [mm]	Axle Hole-Ø [mm]		Load capacity [kg]		Order number	EAN Code
	Elastic-rubbering, black, bead version: steel band, cylindrical, temperature range from - 20 to + 85° C Drive wheel quality	250	105	170		940	785	<b>EEZ250x105-Ø170 STB</b>	4031582365467
		360	85	270		955	795	<b>EEZ360x85-Ø270 STB</b>	4031582318388
		405	130	305		1810	1510	<b>EEZ405x130-Ø305 STB</b>	4031582365450
		520	100	370		1530	1275	<b>EEZ520x100-Ø370 STB</b>	4031582318425
		620	200	410		4540	3785	<b>EEZ620x200-Ø410 STB</b>	4031582318449
		645	250	410		4700	3915	<b>EEZ645x250-Ø410 STB</b>	4031582318456
		711	356	559		9625	8020	<b>EEZ711x356-Ø559 STB</b>	4031582365443
		920	250	670		7535	6280	<b>EEZ920x250-Ø670 STB</b>	4031582365474
EEZ, 68 Shore A	Description	Wheel diameter [mm]	Width of Tread [mm]	Axle Hole-Ø [mm]		Load capacity [kg]		Order number	EAN Code
	Elastic-rubbering, black, bead version: wire braced, cylindrical, temperature range from - 20 to + 85° C	200	50	140		420	350	<b>EEZ200x50-Ø140 DG</b>	4031582318326
		200	75	100		600	500	<b>EEZ200x75-Ø100 DG</b>	4031582318333
		250	60	190		630	525	<b>EEZ250x60-Ø190 DG</b>	4031582318340
		250	80	170		815	680	<b>EEZ250x80-Ø170 DG</b>	4031582318357
		300	75	220		900	750	<b>EEZ300x75-Ø220 DG</b>	4031582318364
		300	85	170		960	800	<b>EEZ300x85-Ø170 DG</b>	4031582318371
		400	65	305		1080	900	<b>EEZ400x65-Ø305 DG</b>	4031582318395
		405	130	305		1800	1500	<b>EEZ405x130-Ø305 DG</b>	4031582318401
		500	85	370		1560	1300	<b>EEZ500x85-Ø370 DG</b>	4031582318418
		550	160	410		2700	2250	<b>EEZ550x160-Ø410 DG</b>	4031582318432

# 840 - 15070kg

## Twin Wheels, Flanged Wheels

Load capacity tested according EN12532 (4km/h) and EN12533 (6km/h)

SVP, 68 Shore A	Description	 Wheel diameter [mm]	 Width of Tread [mm]	 Axle Hole-Ø [mm]	 Hub length [mm]	 Load capacity [kg]		Order number	EAN Code
	Wheel centre: pressed steel, welded, Tread: solid rubber, integrally moulded, precision ball bearing, temperature range from - 20 to + 85 °C. Additional measurements upon request.	200	100	35	110	840	700	<b>SVP200x100-Ø35</b>	4031582322316
		200	150	35	160	1200	1000	<b>SVP200x150-Ø35</b>	4031582322323
		250	120	35	130	1260	1050	<b>SVP250x120-Ø35</b>	4031582322330
		250	160	50	170	1630	1360	<b>SVP250x160-Ø50</b>	4031582322347
		300	150	45	160	1800	1500	<b>SVP300x150-Ø45</b>	4031582322354
		300	170	50	180	1920	1600	<b>SVP300x170-Ø50</b>	4031582322361
		360	170	50	180	2640	2200	<b>SVP360x170-Ø50</b>	4031582322378
		400	130	50	140	2160	1800	<b>SVP400x130-Ø50</b>	4031582322385
		405	260	55	270	3600	3000	<b>SVP405x260-Ø55</b>	4031582322408
		500	170	55	180	3120	2600	<b>SVP500x170-Ø55</b>	4031582322415
		520	200	60	210	3060	2550	<b>SVP520x200-Ø60</b>	4031582322422
		550	160	50	170	3060	2550	<b>SVP550x160-Ø50</b>	4031582322439
		550	320	80	320	5400	4500	<b>SVP550x320-Ø80</b>	4031582322446
		620	200	60	210	4540	3785	<b>SVP620x200-Ø60</b>	4031582322453
		620	400	80	410	9085	7570	<b>SVP620x400-Ø80</b>	4031582322460
		645	500	80	510	9395	7830	<b>SVP645x500-Ø80</b>	4031582322477
920	500	140	454	15070	12560	<b>SVP920x500-Ø140</b>	4031582340112		

# 180 - 900kg

## Pallet truck roller with bearing

Load capacity on an even surface by 4 km/h.

ETP	Description	Wheel diameter [mm]	Width of Tread [mm]	Axle Hole-Ø [mm]	Hub length [mm]	Bearing type [No.]	Load capacity [kg]	Order number	EAN Code
	Wheel centre: pressed steel, Tread: Polyurethane, 92 Shore A, casted, precision ball bearing, temperature range from - 20 to + 60 °C	75	40	20	40	6204ZV	350	<b>ETP075x40-Ø20 HL40</b>	4031582318487
		75	50	25	50	6005	550	<b>ETP075x50-Ø25 HL50</b>	4031582340136
		75	62	20	62	6204	550	<b>ETP075x62-Ø20 HL62</b>	4031582318494
		80	30	12	30	6201	180	<b>ETP080x30-Ø12 HL30</b>	4031582329322
		80	34	12	34	6201	200	<b>ETP080x34-Ø12 HL34</b>	4031582329353
		80	40	20	40	6204	500	<b>ETP080x40-Ø20 HL40</b>	4031582318555
		80	54	20	54	6204	500	<b>ETP080x54-Ø20 HL54</b>	4031582318562
		80	54	20	60	6204ZV	500	<b>ETP080x54-Ø20 HL60</b>	4031582318579
		80	60	20	60	6204	500	<b>ETP080x60-Ø20 HL60</b>	4031582318586
		80	70	20	70	6204	700	<b>ETP080x70-Ø20 HL70</b>	4031582318623
		82	28	12	26	6201	350	<b>ETP082x28-Ø12 HL26</b>	4031582318654
		82	34	12	34	6201	400	<b>ETP082x34-Ø12 HL34</b>	4031582318661
		82	60	20	62	6204ZV	600	<b>ETP082x60-Ø20 HL62</b>	4031582318678
		82	62	20	62	6204	600	<b>ETP082x62-Ø20 HL62</b>	4031582318685
		82	70	20	70	6204	700	<b>ETP082x70-Ø20 HL70</b>	4031582318715
		82	76	20	76	6204	700	<b>ETP082x76-Ø20 HL76</b>	4031582318722
		82	76	20	83	6204ZV	700	<b>ETP082x76-Ø20 HL83</b>	4031582318722
		82	100	20	96	6204	800	<b>ETP082x100-Ø20 HL96</b>	4031582318647
		82	100	20	100	6204	800	<b>ETP082x100-Ø20 HL100</b>	4031582329308
		85	55	20	60	6204ZV	550	<b>ETP085x55-Ø20 HL60</b>	4031582369434
		85	60	20	60	6204	600	<b>ETP085x60-Ø20 HL60</b>	4031582369441
		85	70	20	62	6204	650	<b>ETP085x70-Ø20 HL62</b>	4031582318753
		85	70	20	70	6204	650	<b>ETP085x70-Ø20 HL70</b>	4031582369458
		85	75	20	75	6204	700	<b>ETP085x75-Ø20 HL75</b>	4031582318777
		85	80	20	80	6204	700	<b>ETP085x80-Ø20 HL80</b>	4031582330304
		85	90	17	90	6303	800	<b>ETP085x90-Ø17 HL90</b>	4031582369465
		85	90	20	82	6204	800	<b>ETP085x90-Ø20 HL82</b>	4031582318814
		85	90	20	90	6204	750	<b>ETP085x90-Ø20 HL90</b>	4031582318814
85	95	20	95	6204	900	<b>ETP085x95-Ø20 HL95</b>	4031582318821		
85	100	20	100	6204	800	<b>ETP085x100-Ø20 HL100</b>	4031582318739		
85	115	30	115	6006	850	<b>ETP085x115-Ø30 HL115</b>	4031582330380		
90	50	20	50	6204	450	<b>ETP090x50-Ø20 HL50</b>	4031582369472		
95	40	20	45	6204ZV	400	<b>ETP095x40-Ø20 HL45</b>	4031582330403		
100	40	25	40	6205	500	<b>ETP100x40-Ø25 HL40</b>	4031582318869		
120	50	20	50	6304	600	<b>ETP120x50-Ø20 HL50</b>	4031582369489		



600 - 950kg

## Pallet truck roller with bearing

Load capacity on an even surface by 4 km/h.

TOP	Description	Wheel diameter [mm]	Width of Tread [mm]	Axle Hole-Ø [mm]	Hub length [mm]	Bearing type [No.]	Load capacity [kg]		Order number		EAN Code
	Wheel made of Polyamide, white, precision ball bearing, temperature range from - 40 to + 80 °C	80	60	25	60	6005	700		<b>TOP080x60-Ø25 HL60</b>		4031582331011
		80	70	20	76	6204ZV	700		<b>TOP080x70-Ø20 HL76</b>		4031582322576
		80	74	20	80	6204ZV	700		<b>TOP080x74-Ø20 HL80</b>		4031582331028
		82	54	20	60	6204ZV	600		<b>TOP082x54-Ø20 HL60</b>		4031582322583
		82	66	20	66	6204	680		<b>TOP082x66-Ø20 HL66</b>		4031582331042
		82	70	20	70	6204	800		<b>TOP082x70-Ø20 HL70</b>		4031582322590
		82	80	20	82	6204ZV	800		<b>TOP082x80-Ø20 HL82</b>		4031582322606
		82	88	20	90	6204ZV	900		<b>TOP082x88-Ø20</b>		4031582322613
		82	90	20	90	6304	900		<b>TOP082x90-Ø20 HL90</b>		4031582322620
		82	91	20	93	6204ZV	900		<b>TOP082x91-Ø20 HL93</b>		4031582322637
		82	91	25	97	6005ZV	900		<b>TOP082x91-Ø25 HL97</b>		4031582322644
		82	93	20	95	6204ZV	900		<b>TOP082x93-Ø20 HL95</b>		4031582322651
		82	98	20	100	6204ZV	900		<b>TOP082x98-Ø20 HL100</b>		4031582322668
		85	60	20	60	6204	650		<b>TOP085x60-Ø20 HL60</b>		4031582331165
		85	65	20	65	6204	650		<b>TOP085x65-Ø20 HL65</b>		4031582331172
		85	70	20	70	6204	700		<b>TOP085x70-Ø20 HL70</b>		4031582331189
		85	75	20	75	6204	700		<b>TOP085x75-Ø20 HL75</b>		4031582331196
		85	80	20	80	6204	750		<b>TOP085x80-Ø20 HL80</b>		4031582331202
		85	85	20	85	6204	800		<b>TOP085x85-Ø20 HL85</b>		4031582331219
		85	90	20	90	6204	850		<b>TOP085x90-Ø20 HL90</b>		4031582331240
85	95	20	95	6204	900		<b>TOP085x95-Ø20 HL95</b>		4031582331271		
85	95	20	97	6204ZV	900		<b>TOP085x95-Ø20 HL97</b>		4031582334234		
85	100	20	100	6204	950		<b>TOP085x100-Ø20 HL100</b>		4031582331301		
85	100	20	102	6204ZV	950		<b>TOP085x100-Ø20 HL102</b>		4031582334241		

400 - 900kg

# Pallet truck roller without bearing

Load capacity on an even surface by 4 km/h.



Wheel body ETP	Description	Wheel diameter [mm]	Width of Tread [mm]	Ball bearing seat [mm]	Load capacity [kg]	Order number	EAN Code
	Wheel centre: pressed steel, Tread: Polyurethane, 92 Shore A, casted, temperature range from - 20 to + 60 °C	75	40			<b>RK.ETP075x40-Ø47x14</b>	4031582330007
		75	50			<b>RK.ETP075x50-Ø47x12</b>	4031582369496
		75	60			<b>RK.ETP075x60-Ø47x14</b>	4031582369502
		75	62			<b>RK.ETP075x62-Ø47x14</b>	4031582330014
		75	80			<b>RK.ETP075x80-Ø47x14</b>	4031582369519
		75	95			<b>RK.ETP075x95-Ø47x14</b>	4031582330052
		78	78			<b>RK.ETP078x78-Ø47x16</b>	4031582330069
		80	40			<b>RK.ETP080x40-Ø47x14</b>	4031582330090
		80	54			<b>RK.ETP080x54-Ø47x12,5</b>	4031582330250
		80	54			<b>RK.ETP080x54-Ø47x14</b>	4031582330113
		80	60			<b>RK.ETP080x60-Ø47x12</b>	4031582330120
		80	60			<b>RK.ETP080x60-Ø47x14</b>	4031582330137
		80	62			<b>RK.ETP080x62-Ø47x16</b>	4031582369526
		80	70			<b>RK.ETP080x70-Ø47x14</b>	4031582330168
		80	75			<b>RK.ETP080x75-Ø47x14</b>	4031582369533
		82	34			<b>RK.ETP082x34-Ø32x11,5</b>	4031582330342
		82	60			<b>RK.ETP082x60-Ø47x14</b>	4031582330366
		82	62			<b>RK.ETP082x62-Ø47x13</b>	4031582330397
		82	62			<b>RK.ETP082x62-Ø47x14</b>	4031582330410
		82	66			<b>RK.ETP082x66-Ø47x16</b>	4031582330441
		82	68			<b>RK.ETP082x68-Ø47x12</b>	4031582369540
		82	70			<b>RK.ETP082x70-Ø47x14</b>	4031582330519
		82	70			<b>RK.ETP082x70-Ø47x16</b>	4031582330533
		82	70			<b>RK.ETP082x70-Ø47x18</b>	4031582330571
		82	90			<b>RK.ETP082x90-Ø47x14</b>	4031582330625
		82	96			<b>RK.ETP082x96-Ø52x14</b>	4031582330656
		82	100			<b>RK.ETP082x100-Ø47x12</b>	4031582369557
		82	100			<b>RK.ETP082x100-Ø47x14</b>	4031582330663
		82	100			<b>RK.ETP082x100-Ø47x16</b>	4031582330670
		85	55			<b>RK.ETP085x55-Ø47x12,5</b>	4031582369564
		85	60			<b>RK.ETP085x60-Ø47x14</b>	4031582330717
		85	70			<b>RK.ETP085x70-Ø47x14</b>	4031582330762
85	75			<b>RK.ETP085x75-Ø47x14</b>	4031582330793		
85	75			<b>RK.ETP085x75-Ø47x15</b>	4031582330809		
85	80			<b>RK.ETP085x80-Ø47x14</b>	4031582328905		
85	80			<b>RK.ETP085x80-Ø47x15,5</b>	4031582369571		
85	90			<b>RK.ETP085x90-Ø47x14</b>	4031582329001		
85	90			<b>RK.ETP085x90-Ø47x18</b>	4031582329018		
85	95			<b>RK.ETP085x95-Ø47x14</b>	4031582329025		
85	100			<b>RK.ETP085x100-Ø47x14</b>	4031582329049		
90	42			<b>RK.ETP090x42-Ø47x14</b>	4031582329162		
90	50			<b>RK.ETP090x50-Ø47x14</b>	4031582369601		
100	40			<b>RK.ETP100x40-Ø47x14</b>	4031582369588		
100	40			<b>RK.ETP100x40-Ø52x15</b>	4031582329223		
120	50			<b>RK.ETP120x50-Ø52x15</b>	4031582369595		



600 - 950kg

## Pallet truck roller without bearing

Load capacity on an even surface by 4 km/h.

Wheel body TOP	Description	Wheel diameter [mm]	Width of Tread [mm]			Ball bearing seat [mm]	Load capacity [kg]		Order number	EAN Code
	Wheel made of Polyamide, white, temperature range from - 40 to + 80 °C	80	60			Ø47x12	600		<b>RK.TOP080x60-Ø47x12</b>	4031582329698
		80	70			Ø47x12	650		<b>RK.TOP080x70-Ø47x12</b>	4031582329707
		80	74			Ø47x12	700		<b>RK.TOP080x74-Ø47x12</b>	4031582329711
		80	54			Ø47x14	600		<b>RK.TOP082x54-Ø47x14</b>	4031582329728
		80	66			Ø47x14	680		<b>RK.TOP082x66-Ø47x14</b>	4031582329735
		82	70			Ø47x14	700		<b>RK.TOP082x70-Ø47x14</b>	4031582329742
		82	80			Ø47x14	750		<b>RK.TOP082x80-Ø47x14</b>	4031582329780
		82	90			Ø52x15	850		<b>RK.TOP082x90-Ø52x15</b>	4031582329803
		82	91			Ø47x12	850		<b>RK.TOP082x91-Ø47x12</b>	4031582329810
		82	91			Ø47x14	850		<b>RK.TOP082x91-Ø47x14</b>	4031582329827
		82	93			Ø47x14	900		<b>RK.TOP082x93-Ø47x14</b>	4031582329834
		82	98			Ø47x14	950		<b>RK.TOP082x98-Ø47x14</b>	4031582330700
		85	100			Ø47x14	900		<b>RK.TOP085x100-Ø47x14</b>	4031582334258
		85	60			Ø47x14	650		<b>RK.TOP085x60-Ø47x14</b>	4031582329865
		85	60			Ø47x14	650		<b>RK.TOP085x65-Ø47x14</b>	4031582329827
		85	70			Ø47x14	700		<b>RK.TOP085x70-Ø47x14</b>	4031582329896
		85	80			Ø47x14	750		<b>RK.TOP085x80-Ø47x14</b>	4031582329919
85	85			Ø47x14	800		<b>RK.TOP085x85-Ø47x14</b>	4031582329926		
85	90			Ø47x14	850		<b>RK.TOP085x90-Ø47x14</b>	4031582329933		
85	95			Ø47x14	900		<b>RK.TOP085x95-Ø47x14</b>	4031582330823		

# 500 - 800kg

## Pallet truck roller with bearing

Wheel centre: pressed steel, Tread: Polyurethane, 92 Shore A, casted, precision ball bearing, sealed, temperature range from - 20 to + 60 °C

ETX	Suitable for	Wheel diameter [mm]	Width of Tread [mm]	Axle Hole-Ø [mm]	Hub length [mm]	Sealing Type	Load capacity [kg]	Order number	EAN Code
	Linde	80	70	20	75	A	650	<b>ETX080x70-Ø20 HL75-A</b>	4031582332001
	Linde	80	70	25	72	A	650	<b>ETX080x70-Ø25 HL72-A</b>	4031582369618
	BT	80	74	12	76	F	650	<b>ETX080x74-Ø12 HL76-F</b>	4031582346510
	BT	80	80	12	80	F	700	<b>ETX080x80-Ø12 HL80-F</b>	4031582346527
	Linde	80	80	12	85	A	700	<b>ETX080x80-Ø12 HL85-A</b>	4031582329957
	Linde	80	80	20	85	A	700	<b>ETX080x80-Ø20 HL85-A</b>	4031582329964
	BT	80	95	20	97	F	770	<b>ETX080x95-Ø20 HL97-F</b>	4031582346534
	Jungheinrich/MIC	82	60	12	65	B	500	<b>ETX082x60-Ø12 HL64,7-B</b>	4031582331882
	Jungheinrich/MIC	82	70	17	75	B	700	<b>ETX082x70-Ø17 HL75-B</b>	4031582331936
	Jungheinrich/MIC	82	70	20	72	B	700	<b>ETX082x70-Ø20 HL72-B</b>	4031582331899
	Jungheinrich/MIC	82	95	12	100	B	770	<b>ETX082x95-Ø20 HL99,7-B</b>	4031582331905
	Jungheinrich/MIC	82	100	20	102	B	800	<b>ETX082x100-Ø20 HL102-B</b>	4031582331912
	Linde	85	60	12	65	A	600	<b>ETX085x60-Ø12 HL65-A</b>	4031582330830
	Linde,Still,Jungh/MIC	85	60	17	62	B	600	<b>ETX085x60-Ø17 HL62-B</b>	4031582332148
	Linde	85	60	20	65	A	600	<b>ETX085x60-Ø20 HL65-A</b>	4031582330847
	Linde	85	70	12	75	A	700	<b>ETX085x70-Ø12 HL75-A</b>	4031582330854
	Jungheinrich/MIC	85	70	12	75	B	700	<b>ETX085x70-Ø12 HL75-B</b>	4031582331929
	Linde	85	70	20	75	A	700	<b>ETX085x70-Ø20 HL75-A</b>	4031582330861
	BT	85	70	20	75	F	700	<b>ETX085x70-Ø20 HL75-F</b>	4031582339505
	Jungheinrich/MIC	85	70	25	75	A	700	<b>ETX085x70-Ø25 HL75-A</b>	4031582330878
	Linde,Still,Jungh/MIC	85	75	20	80	F	800	<b>ETX085x75-Ø20 HL80-F</b>	4031582332032
	Jungheinrich/MIC	85	75	20	82	A	800	<b>ETX085x75-Ø20 HL82-A</b>	4031582331875
	Linde	85	80	12	85	A	800	<b>ETX085x80-Ø12 HL85-A</b>	4031582330892
	Linde	85	80	12	85	B	800	<b>ETX085x80-Ø12 HL85-B</b>	4031582369670
	Linde,Still,Jungh/MIC	85	80	17	82	B	800	<b>ETX085x80-Ø17 HL82-B</b>	4031582332131
	Linde	85	80	20	85	A	800	<b>ETX085x80-Ø20 HL85-A</b>	4031582330908
	Linde,Still,Jungh/MIC	85	80	20	85	F	800	<b>ETX085x80-Ø20 HL85-F</b>	4031582332018
	Linde	85	80	25	85	A	800	<b>ETX085x80-Ø25 HL85-A</b>	4031582330915
	Linde	85	85	12	90	A	800	<b>ETX085x85-Ø12 HL90-A</b>	4031582330922
	Linde	85	85	20	90	F	800	<b>ETX085x85-Ø20 HL90-F</b>	4031582369625
	Linde	85	85	20	95	F	800	<b>ETX085x85-Ø20 HL95-F</b>	4031582369649
	Jungheinrich/MIC	85	85	25	90	A	800	<b>ETX085x85-Ø25 HL90-A</b>	4031582331868
Linde	85	85	25	90	F	800	<b>ETX085x85-Ø25 HL90-F</b>	4031582369632	
Linde,Still,Jungh/MIC	85	88	17	90	B	800	<b>ETX085x88-Ø17 HL90-B</b>	4031582339994	



### Sealing type A

Galvanized steel socket with O-ring and plastic lip sealing. Suitable for pressed mounting installation due to the distance tube between the ball bearing.



### Sealing type B

Labyrinth plastic cover. Only suitable for loose installations.



### Sealing type F

Plastic cover with additional rubber sealing. Only suitable for loose installation.



1000kg

## Pallet truck roller with bearing

Wheel centre: pressed steel, Tread: Polyurethane, 92 Shore A, casted, precision ball bearing, sealed, temperature range from - 20 to + 60 °C

ETX	Suitable for	Wheel diameter [mm]	Width of Tread [mm]	Axle Hole-Ø [mm]	Hub length [mm]	Sealing Type	Load capacity [kg]	Order number	EAN Code
	Linde	85	95	20	100	A	1000	<b>ETX085x95-Ø20 HL100-A</b>	4031582330946
	BT	85	95	20	100	F	1000	<b>ETX085x95-Ø20 HL100-F</b>	4031582339598
	Jungheinrich/MIC	85	95	25	100	A	1000	<b>ETX085x95-Ø25 HL100-A</b>	4031582330953
	Jungheinrich/MIC	85	100	20	105	A	1000	<b>ETX085x100-Ø20 HL105-A</b>	4031582330960
	Jungheinrich/MIC	85	100	25	105	A	1000	<b>ETX085x100-Ø25 HL105-A</b>	4031582330977
	Linde	85	100	25	105	F	1000	<b>ETX085x100-Ø25 HL105-F</b>	4031582369656
	Linde	85	105	12	110	A	1000	<b>ETX085x105-Ø12 HL110-A</b>	4031582330984
	Linde	85	105	20	110	A	1000	<b>ETX085x105-Ø20 HL110-A</b>	4031582330991
	Linde,Still,Jungh/MIC	85	105	20	110	F	1000	<b>ETX085x105-Ø20 HL110-F</b>	4031582340006
	Linde,Still,Jungh/MIC	85	105	25	110	F	1000	<b>ETX085x105-Ø25 HL110-F</b>	4031582340013
	Jungheinrich/MIC	85	110	25	115	A	1000	<b>ETX085x110-Ø25 HL115-A</b>	4031582331004
	Linde	85	110	25	115	F	1000	<b>ETX085x110-Ø25 HL115-F</b>	4031582369663

**Sealing type A**

Galvanized steel socket with O-ring and plastic lip sealing. Suitable for pressed mounting installation due to the distance tube between the ball bearing.

**Sealing type B**

Labyrinth plastic cover. Only suitable for loose installations.

**Sealing type F**

Plastic cover with additional rubber sealing. Only suitable for loose installation.

GO TO "OUR CASTERS" INDEX

# 300 - 1400kg

## Replacement wheels for forklift trucks

Wheel centre: pressed steel, Tread: Polyurethane, 92 Shore A, casted, precision ball bearing, temperature range from - 20 to + 60 °C

		Wheel diameter [mm]	Width of Tread [mm]	Axle Hole-Ø [mm]	Hub length [mm]	Sealing Type	Load capacity [kg]		Order number	EAN Code
FTP	Suitable for									
	Linde, Jungh/MIC	100	40	15	40		350		<b>FTP100x40-Ø15 HL40</b>	4031582329360
	BT	125	40	20	50		400		<b>FTP125x40-Ø20 HL50</b>	4031582331745
	Linde	125	50	25	55		550		<b>FTP125x50-Ø20 HL55</b>	4031582332056
	BT	125	50	20	60		550		<b>FTP125x50-Ø20 HL60</b>	4031582329407
	Jungheinrich/MIC	140	54	20	60		700		<b>FTP140x54-Ø20 HL60</b>	4031582346619
	BT	140	60	20	68		700		<b>FTP140x60-Ø20 HL68 conv</b>	4031582329421
	Jungheinrich/MIC	150	50	20	50		700		<b>FTP150x50-Ø20 HL50</b>	4031582329438
	Linde	180	65	25	75		1000		<b>FTP180x65-Ø25 HL75</b>	4031582346626
	Linde	200	80	30	90		1400		<b>FTP200x80-Ø30</b>	4031582319347
FTX	Suitable for								Order number	EAN Code
	Linde	140	50	20	50	A	630		<b>FTX140x50-Ø20 HL50-A</b>	4031582340037
	BT. Linde	140	50	20	55	A	630		<b>FTX140x50-Ø20 HL55-A</b>	4031582339963
	BT. Linde	140	60	12	65	A	700		<b>FTX140x60-Ø12 HL65-A</b>	4031582332070
	BT. Linde	150	50	12	65	A	650		<b>FTX150x50-Ø12 HL65-A</b>	4031582332063
ITP	Suitable for								Order number	EAN Code
	Pimespo, Still, Wagner	100	40	15	40		300		<b>ITP100x40-Ø15 HL40</b>	4031582329797
	Linde. JH/MIC. Yale	100	40	15	40		300		<b>ITP100x40-Ø15 HL40</b>	4031582329797



### Sealing type A

Galvanized steel socket with O-ring and plastic lip sealing. Suitable for pressed mounting installation due to the distance tube between the ball bearing.



# Driving Wheels

Wheel centre: cast iron, painted  
 FEF: Tread: elastic-tyre, vulcanized, black  
 FFF: Tread: elastic-tyre, vulcanized, grey, non-marking

		Wheel diameter [mm]	Width of Tread [mm]	Axle Hole-Ø [mm]	Mounting Holes []	Hole-Circle-Ø [mm]	Fitting-Hole-Ø [mm]		Order number	EAN Code
Driving Wheels FFF	Suitable for									
	BT	215	79	60	5	92	11		<b>FFF215x79-Ø60-5xØ11</b>	4031582331820
Driving Wheels FTF	Suitable for									
	BT	215	79	60	5	92	11		<b>FEF215x79-Ø60-5xØ11</b>	4031582331813
Driving Wheels FTF	Suitable for									
	Jungheinrich/MIC	230	70	45	5	70	14		<b>FEF230x70-Ø45-5xØ13</b>	4031582331998

# Driving Wheels

Wheel centre: cast iron, painted  
 FTF: Tread: Polyurethane, casted, 92 Shore A

		Wheel diameter [mm]	Width of Tread [mm]	Axle Hole-Ø [mm]	Mounting Holes []	Hole-Circle-Ø [mm]	Fitting-Hole-Ø [mm]		Order number	EAN Code
Driving Wheels FTF	Suitable for									
	Linde	230	90	65	4	95	13		<b>FTF230x90-Ø65-4xØ13</b>	4031582332100
Driving Wheels FTF	Suitable for									
	Atlet	250	75	80	4	112	15		<b>FTF250x75-Ø80-4xØ15</b>	4031582331707
Driving Wheels FTF	Suitable for									
	BT	215	79	60	5	92	11		<b>FTF215x79-Ø60-5xØ11</b>	4031582331806



# Driving Wheels

Wheel centre: cast iron, painted  
 FTF: Tread: Polyurethane, casted, 92 Shore A

		Wheel diameter [mm]	Width of Tread [mm]	Axle Hole-Ø [mm]	Mounting Holes []	Hole-Circle-Ø [mm]	Fitting-Hole-Ø [mm]		Order number	EAN Code
Driving Wheels FTF	Suitable for									
	Jungheinrich/MIC	230	70	45	5	70	14		<b>FTF230x70-045-5x014</b>	4031582332117
Driving Wheels FTF	Suitable for									
	Still	230	75	45	5	70	13		<b>FTF230x75-045-5x013</b>	4031582332155
Driving Wheels FTF	Suitable for									
	Jungheinrich/MIC	230	82	45	5	70	14		<b>FTF230x82-045-5x014</b>	4031582331974

# Driving Wheels

Wheel centre: cast iron, painted  
 FTF: Tread: Polyurethane, casted, 92 Shore A

		Wheel diameter [mm]	Width of Tread [mm]	Axle Hole-Ø [mm]	Mounting Holes []	Hole-Circle-Ø [mm]	Fitting-Hole-Ø [mm]		Order number	EAN Code
Driving Wheels FTF	Suitable for									
	BT	250	105	80	5	112	16		<b>FTF250x105-Ø80-5xØ16</b>	4031582331837
Driving Wheels FTF	Suitable for								Order number	EAN Code
	Komatsu	250	80	80	5	112	15		<b>FTF250x80-Ø80-5xØ15</b>	4031582332124
Driving Wheels FTF	Suitable for								Order number	EAN Code
	Still / Wagner	250	82	80	5	114	20		<b>FTF250x82-Ø80-5xØ20</b>	4031582331851

"We get your ideas rolling."

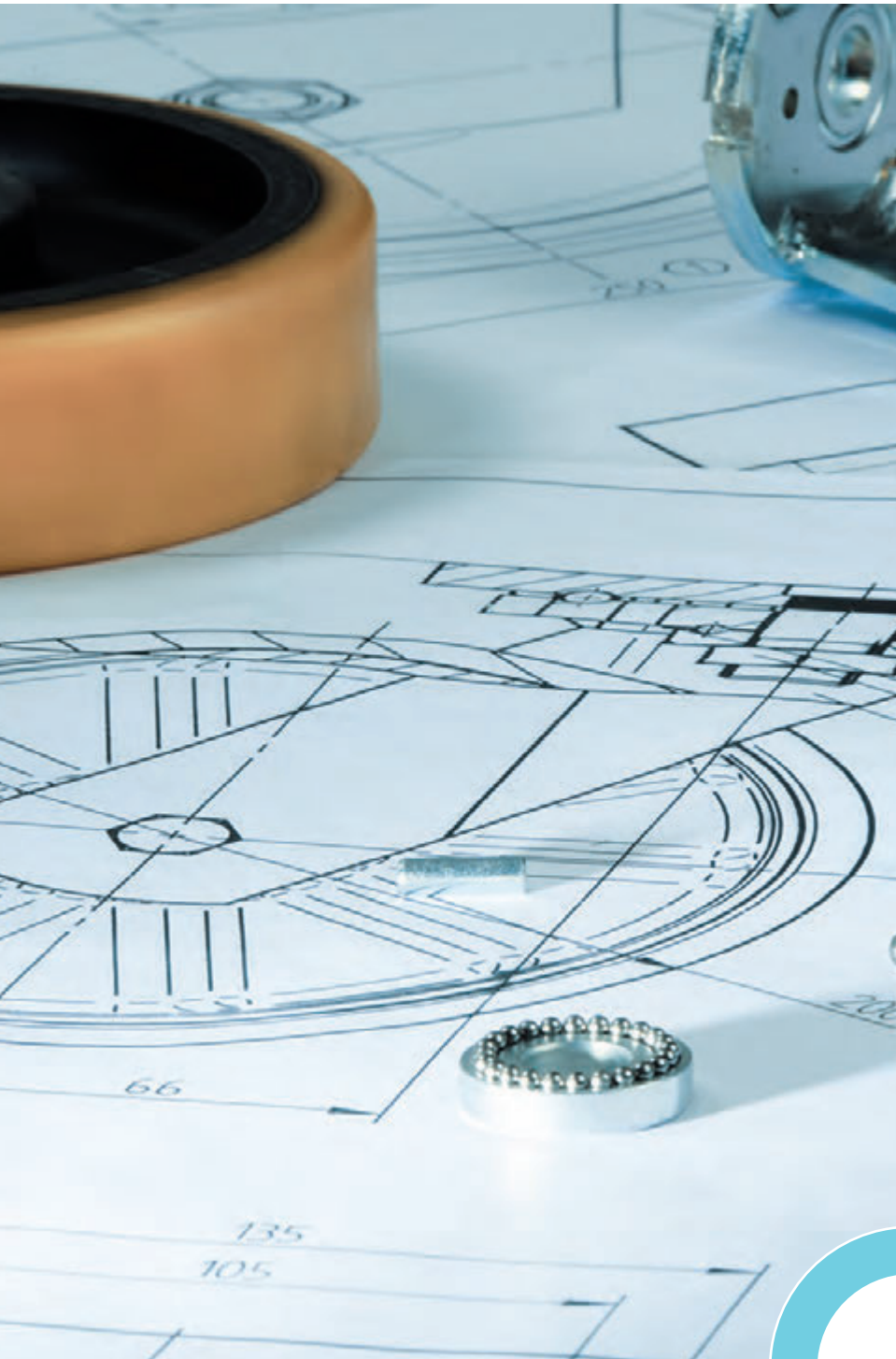

The TENTE range includes more than ten thousand different castors - yet there are always special requirements that make individual customisation necessary. No matter whether this concerns a castor with an individual appearance, small swivel interference or a special suspension: we look forward to finding the perfect solution for your requirements together with you. Please do not hesitate to tell us what you need - we will manufacture the matching castor. Naturally in the proven TENTE quality.

Special solutions

360

## Selected examples for special TENTE solutions



### Spring loaded stem-mountings

For use with institutional castors. The spring suspension can be adjusted to exactly suit your application.



### Quick action fitting for tubes

For much easier castor assembly. No additional tool required for fitting the stem in the rod.



### Complete wheel sets

Upon request we can ship complete wheel sets, consisting of wheels, axle and end caps.

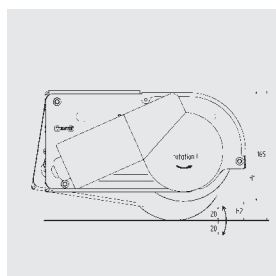
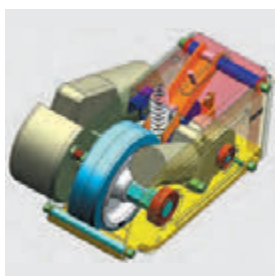

### Powered castors for hospital beds

For use as a fifth castor in the middle of the bed. TENTE has developed a complete system, comprising a powered castor, motors and switch electronics.



### Automatic guided vehicles (AGV's)

Move routine and on-demand deliveries of bulk materials for healthcare, pharmaceutical industry and warehouse distribution centers. Special designed castors offer many benefits for this mobile application, such as:

Suitable to automated washing/cleaning processes (e.g. autoclaves) through solid housings made of stainless steel electric conductive sealed wheels with precision ball bearings.

Besides the serial standard items we offer special locking options, e.g. additional force-loaded directional locks or user-friendly "ball-pen operation".



### Drive wheels

Drive wheels can be supplied in accordance with drawings. You can choose between rubber or polyurethane treads.



### Spring loaded foot protection

The spring loaded foot protection prevents substantially the feet of those who work with transport trolleys of heavy loads from being roll over. These castors meet the exceptionally high safety requirements set up for the aerospace industry.



### Central locking

Save and quick brake function for several castors at a time. The side-mounted actuation lever on the housing guarantees a save and comfortable operation. For hand or foot operation.



### Castors for heavy load

Our industrial castors offer a load capacity of up to 11 tons. Directional lock option is available.



### Castors with integrated spring

We offer spring loaded swivel and fixed castors for the safe transport of fragile merchandise. Spring will be adjusted according to your specification.

# Product user information



According to the definition of the liability of manufacturer for their products, the apparatus and product safety law (GPSG; EU-guidelines 2001/95/EG) the following information has to be followed. Deviation from this information will release the manufacturer from his liability. We are required to give our customers detailed information about the use of our products. Disregarding this fact will release the manufacturer from his liability.

Please note that the technical details in this catalogue could be subject to change.

## 1.0 Product Information and Determined Use

Wheels and castors, according to this definition are constructional parts that are generally interchangeable.

They are fitted to apparatus, furniture, transport systems or similar products to make them mobile.

This product information refers to castors and wheels, particularly to swivel castors (not steer castors) which are used on non-powered equipment at a speed not exceeding walking pace and not being under continuous motion.

castors and wheels according to this product information, can be divided into the following categories of application:

- Domestic Use: e. g. seating, furniture
- General Services: e. g. shopping trolleys, office equipment
- Health Care Services e. g. hospital beds, patient trolleys

- Industrial Purposes: e. g. transport equipment with medium and heavy duty load bearing capacities.

The wheels will give a long and troublefree life if the following points are adhered to:

- Correct and secure fitting at the designed position.
- The fitting must have adequate strength and material for a secure fitting.
- The function of the castor must not be changed nor affected by the fitting.
- The swivel action axle must be vertical at all times.
- Fixed castors must have their wheel axles in alignment.
- If only swivel castors are used, they must be common to each other.
- If fixed castors are used in conjunction with swivel castors then all castors must be compatible and recommended by the manufacturer.

If castors are used in areas such as: outdoors, coastal areas, corrosive and/or aggressive areas, special products have to be specified.

For use in temperatures below 5 °C and above 30 °C the efficiency of the castor can be impaired, particularly the normal load capacity as published can be affected when

## European guidelines 2002/95/EG (RoHS)

Most of our products are RoHS compliant, according to the guidelines of the electro- and electronic industry.

used in temperatures below/above those stated herein. Special products can be specified. Component parts are assembled into a complete castor. The manufacturer is only liable for the original component parts making the complete castor.

When selecting a castor it is necessary to consider all aspects of the symbol chart as published.

### 2.0 Misuse

The word 'misuse' can be defined as:

#### 2.1 Overloading

#### 2.2 Unsuitable flooring

#### 2.3 Excessive temperatures

#### 2.4 Failure to release brakes

#### 2.5 Exposure to caustic substances

#### 2.6 Excessive shock load

#### 2.7 Ingression of foreign objects into the wheel tread

#### 2.8 Excessive speed

#### 2.9 Changes made to the component parts and assembled castors not previously agreed with the original manufacturer.

### 3.0 Product Capability

Should the user not find a product clearly described in the manufacturers catalog,

leaflets, descriptive literature etc. then any new castor designed for the particular application has to be fully agreed with the manufacturer. Any new designs effected will be subject to the relevant DIN, ISO, EN- STANDARDS as well as the Quality Standard RAL-RG 607/10.

### 4.0 Maintenance

Regular maintenance of castors:

Regreasing of axle and swivel bearings; retightening of axles and/or adjustable king pin, when fitted.

Should any cleaning agents be used, then these same agents should not contain corrosive, nor grinding elements.

### 5.0 Product Information and User Guide

It is necessary to ensure that the Product Information and User Guide is made available when required and that the reseller ensures that the customer is supplied with the necessary catalog: that the Original Equipment Manufacturer, on whose equipment the product is fitted, ensures the end user has the Product Information and User Guide.

To ensure proper function of the castors and wheels the reseller must consider the Product Information (1.0 to 6.0). This product information can be supplied for issue to the manufacturer of the equipment. The manufacturer of the equipment has to refer to the Product Information (1.0 to 6.0), copies of this Product Information can be ordered from the castor manufacturer for the distribution to the end user.

## 6.0 Key to pictograms



### Omission:

load capacity



shock or fall



uneven floors



brake applied



chemical substances



thermic influences



excessiv speed



lateral forces



**Danger**



**Forbidden**

# Contact Germany

## TENTE-ROLLEN GmbH

Herrlinghausen 75  
42929 Wermelskirchen  
Internet: [www.tente.com](http://www.tente.com)

## Verkauf Deutschland

Tel.: +49 (0) 21 96/99-204  
Fax: +49 (0) 21 96/99-127  
e-mail: [europe@tente.de](mailto:europe@tente.de)

## TENTE

## Schwerlasttechnik GmbH

Am Eichholz 22  
42897 Remscheid  
Internet: [www.tente.com](http://www.tente.com)

## Verkauf Heavy Duty

Tel.: +49 (0) 21 91/4230-0  
Fax: +49 (0) 21 91/4230-200  
e-mail: [heavyduty@tente.de](mailto:heavyduty@tente.de)



1

**TENTE-ROLLEN GmbH**

Niederlassung Nord  
Robert-Bosch-Straße 7  
59199 Bönen  
Tel.: +49 (0) 23 83/95 32 - 0  
Fax: +49 (0) 23 83/95 32 - 11  
e-mail: [NDL-Nord@tente.de](mailto:NDL-Nord@tente.de)  
Internet: [www.tente.com](http://www.tente.com)

2

**TENTE-ROLLEN GmbH**

Niederlassung Süd  
Am Schwarzen Graben 9  
89278 Nersingen  
Tel.: +49 (0) 73 08/92 97 - 30  
Fax: +49 (0) 73 08/92 97 - 31  
e-mail: [NDL-Sued@tente.de](mailto:NDL-Sued@tente.de)  
Internet: [www.tente.com](http://www.tente.com)

# Contact Europe

## Subsidiaries

### TENTE International GmbH

Konrad-Adenauer-Ufer 7  
50668 Köln

e-mail: [info@tente.de](mailto:info@tente.de)  
Internet: [www.tente.com](http://www.tente.com)

### Baltic States / Ukraine / Belarus

TENTE SIA  
Zolitudes str. 89  
LV-1046 Riga  
Tel.: +371 67 62 01 44  
Fax: +371 67 60 73 34  
e-mail: [info@tente.lv](mailto:info@tente.lv)  
Internet: [www.tente.lv](http://www.tente.lv)

### Belgium / Luxembourg

TENTE N.V.S.A.  
Industriezone 9  
B-9770 Kruishoutem  
Tel.: +32 / (0)9 / 3 88 69 51  
Fax: +32 / (0)9 / 3 88 69 55  
e-mail: [info@tente.be](mailto:info@tente.be)  
Internet: [www.tente.be](http://www.tente.be)

### Czech Republic

TENTE s.r.o.  
Sudoměřice 550  
CZ 696 66  
Tel.: +420 518 367 231  
Fax: +420 518 367 510  
e-mail: [tente@tente.cz](mailto:tente@tente.cz)  
Internet: [www.tente.cz](http://www.tente.cz)

### Germany

TENTE-ROLLEN GmbH  
Herrlinghausen 75  
D-42929 Wermelskirchen  
Tel.: +49 (0) 21 96 / 99 - 0  
Fax: +49 (0) 21 96 / 99 - 127  
e-mail: [info@tente.de](mailto:info@tente.de)  
Internet: [www.tente.de](http://www.tente.de)

### Germany

TENTE Schwerlasttechnik GmbH  
Am Eichholz 22  
D-42897 Remscheid  
Tel.: +49 (0) 21 91/42 30 - 0  
Fax: +49 (0) 21 91/42 30 - 200  
e-mail: [heavyduty@tente.de](mailto:heavyduty@tente.de)  
Internet: [www.tente.de](http://www.tente.de)

### Great Britain / Ireland

TENTE CASTORS Ltd.  
100 Papyrus Road, Werrington  
Parkway  
GB-Peterborough PE4 5HN  
Tel.: +44 / (0) 17 33 / 57 81 11  
Fax: +44 / (0) 17 33 / 57 81 23  
e-mail: [sales@tente.co.uk](mailto:sales@tente.co.uk)  
Internet: [www.tente.co.uk](http://www.tente.co.uk)

### Russia

TENTE OOO  
Proizvodstvennaya Str. 6  
Office 416  
119619 Moscow  
Tel.: +7(495)647-79-96  
e-mail: [russia@tente.com](mailto:russia@tente.com)  
Internet: [ru.tente.com](http://ru.tente.com)

### Spain / Portugal

TENTE RUEDAS S.A.  
Calle Vilator, 12  
Pol. Coll de Montcada  
E-08110 Montcada y Reixach  
Tel.: +34 / (0)93 / 5 64 57 51  
Fax: +34 / (0)93 / 5 64 36 46  
e-mail: [tenteruedas@tenteruedas.es](mailto:tenteruedas@tenteruedas.es)  
Internet: [es.tente.com](http://es.tente.com)

### Sweden

TENTE AB  
Industrivägen 39  
S-43361 Sävedalen / Göteborg  
Tel.: +46 / (0)31 / 46 47 00  
Fax: +46 / (0)31 / 48 68 48  
e-mail: [order@tente.se](mailto:order@tente.se)  
Internet: [www.tente.se](http://www.tente.se)

## Agencies

### Austria

Außendienst:  
A-2103 Langenzersdorf  
Tel.: +43 (0) 650 / 90 19 540  
Fax: +43 (0) 22 44 2 05 83  
e-mail: [jdolenga@tente.at](mailto:jdolenga@tente.at)  
Innendienst:  
Tel.: +43 (0) 22 44 / 2 05 81  
Fax: +43 (0) 22 44 / 2 05 83  
e-mail: [kmuller@tente.at](mailto:kmueller@tente.at)

### Bulgaria

ProfisBG  
AIRPORT - Industrial Zone  
Nedelcho Bonchev str. No 3, 8th floor  
1528 Sofia  
Tel.: +359 (0) 2 973 21 94, ~95  
Fax: +359 (0) 2 917 39 27  
e-mail: [tente@profisbg.com](mailto:tente@profisbg.com)  
Internet: [bg.tente.com](http://bg.tente.com)

### Croatia

Mistera Zagreb  
Zlebec 41  
11090 Zagreb - Hrvatzka  
Tel.: +3851 3499 - 523  
Fax: +3851 3499 - 524  
e-mail: [mistera.zagreb@zg.t-com.hr](mailto:mistera.zagreb@zg.t-com.hr)  
Internet: [www.mistera-kotaci.hr](http://www.mistera-kotaci.hr)  
Internet: [hr.tente.com](http://hr.tente.com)

### Slovakia

Prodex spol. s r.o.  
Rozvojová 2  
04011 Košice  
Tel.: +421 55 644 6284  
Fax: +421 55 644 6285  
e-mail: [zelenakkolieska@stonline.sk](mailto:zelenakkolieska@stonline.sk)  
Internet: [www.kolieska.sk](http://www.kolieska.sk)  
Internet: [www.tente.sk](http://www.tente.sk)

### Switzerland

TENTE AG  
Bösch 41  
CH - 6331 Hünenberg  
Tel.: +41 / (0)41 / 7 81 08 81  
Fax: +41 / (0)41 / 7 61 89 63  
e-mail: [info@tente.ch](mailto:info@tente.ch)  
Internet: [www.tente.ch](http://www.tente.ch)

**Denmark**

TENTE A/S  
Birkemosevej 32  
Postbox 32  
DK-8361 Hasselager  
Tel.: +45 / 70 10 82 10  
Fax: +45 / 70 10 81 10  
e-mail: info@tente.dk  
Internet: www.tente.dk

**Finland**

TENTE Oy  
Hitsaajankatu 9 B  
P.O. Box 36  
00811 Helsinki  
Tel.: +358 (0)10 2294110  
Fax: +358 (0)10 2294119  
e-mail: hfranzen@tente.fi  
Internet: www.tente.fi

**France**

TENTE S.A.S.  
11 rue de l'Orme Brisé - Pringy  
F-77986 St Fargeau Pthierry Cedex  
Tel.: +33 / (0)1 / 60 65 23 00  
Fax: +33 / (0)1 / 60 65 23 44  
e-mail: info@tente.fr  
Internet: www.tente.fr

**France**

TENTE Roulettes Polymères  
13, rue de Charmois  
B.P. 51  
F-39700 La Barre  
Tel.: +33 / (0) 3 84 71 32 40  
Fax: +33 / (0) 3 84 81 23 24  
e-mail: info@tente-rp.fr  
Internet: www.tente.fr

**Hungary**

TENTE Magyarország Kft.  
Hunyadi János Út 162  
H-1117 Budapest  
Tel.: 0 61 / 2 03 00 28  
Fax: 0 61 / 2 04 08 15  
e-mail: info@tente.co.hu  
Internet: www.tente.co.hu

**Italy**

TENTE Ruote S.r.l.  
Via Piemonte, 7  
20090 BUCCINASCIO (MI)  
Tel.: +39 02 92864354  
Fax: +39 02 92864359  
e-mail: info@tente.it  
Internet: www.tente.it

**Norway**

TENTE AS  
Tomteveien 51B  
1618 Fredrikstad  
Tel.: +47 69167791  
Fax: +47 69167792  
e-mail: info@tente-as.no  
Internet: www.tente-as.no

**Poland**

Tente sp. z o.o.  
ul. Gdyńska 131  
62-004 Czerwonak k. Poznania  
Tel.: +48 61 812 62 86  
Tel.: +48 61 812 68 62  
Fax: +48 61 812 13 09  
e-mail: info@tente.pl  
Internet: www.tente.pl

**The Netherlands**

TENTE Wielen B.V.  
Postbus 244  
NL-2150 AE Nieuw-Vennep  
Noorderdreef 66  
NL-2153 LL Nieuw-Vennep  
Tel.: +31 / (0)2 52 / 62 03 54  
Fax: +31 / (0)2 52 / 62 00 54  
e-mail: info@tente.nl  
Internet: www.tente.nl

**Iceland**

Fálkinn HF.  
P.O. Box 8420  
128 Reykjavik  
Tel.: +354 / (0)4 / 5 40 70 00  
Fax: +354 / (0)4 / 5 40 70 31  
e-mail: falkinn@falkinn.is  
Internet: www.falkinn.is  
Internet: is.tente.com

**Kazakhstan**

STARCO ASIA TOO  
Bogenbai Batyra 313-111  
050024 Almaty  
Tel.: +7 727 384-01-48  
Fax: +7 727 384-01-45  
e-mail: sales@starco.kz  
Internet: kz.tente.com

**Romania**

Autocrisana S.A.  
Atelierelor 12 / A  
410542 Oradea, Bihor  
Tel.: +40 / 722 246 946  
Fax: +40 / 259 426 661  
e-mail: acrisan@tente.ro  
Internet: www.tente.ro

**Serbia**

MISTERA d.o.o.  
Svetog Nikole No.124  
11060 Belgrade  
Tel.: +381 (11) 38 08 714  
Fax: +381 (11) 24 16 878  
e-mail: mistera@eunet.rs  
Internet: www.mistera-tockovi.rs  
Internet: rs.tente.com

**Turkey**

Phoenix Mecano Mazaka Endüstriyel  
Ürünler San ve Tic AŞ  
İvedik OSB 1434. Sok No:5  
Yenimahalle/ ANKARA  
Tel.: + 90 312 394 21 06  
Fax: + 90 312 394 21 07  
e-mail: info@mazaka.com.tr  
Internet: www.mazaka.com.tr  
Internet: tr.tente.com

# Contact Overseas

## Subsidiaries

### TENTE International GmbH

Konrad-Adenauer-Ufer 7  
50668 Köln

e-mail: [info@tente.de](mailto:info@tente.de)  
Internet: [www.tente.com](http://www.tente.com)

### Canada

TENTE Canada Inc.  
2425 Matheson Blvd E, 8th Floor  
Mississauga, ON L4W 5K4  
Tel.: 905.361.2401  
Tel.: 289.259.4892  
Fax: 905.361.6401  
e-mail: [info@tentecasters.ca](mailto:info@tentecasters.ca)  
Internet: [www.tentecasters.ca](http://www.tentecasters.ca)

### China

TENTE Casters (Suzhou) Co., Ltd.  
Building 9, No 88 Jinling East Road  
East Weiting District,  
Suzhou Industrial Park  
Suzhou, Jiangsu 215122  
Tel.: +86(0)512 - 6271 6390  
Fax: +86(0)512 - 6271 6392  
e-mail: [sales@tente.com.cn](mailto:sales@tente.com.cn)  
Internet: [www.tente.cn](http://www.tente.cn)

### Japan

TENTE Casters Co., Ltd.  
13, Chidori-cho, Ichikawa-city,  
Chiba, 272-0126, Japan  
Tel.: +81 (0)47-300-2333  
Fax: +81 (0)47-300-2334  
e-mail: [infotjp@tente.jp](mailto:infotjp@tente.jp)  
Internet: [www.tente.jp](http://www.tente.jp)

## Agencies

### Argentina

Industrial Deckert SRL  
Calle 95 (Ex-Mont) No. 601  
1672 V. Lynch  
Buenos Aires  
Tel.: +54/(11)/47 55 71 15  
Fax: +54/(11)/47 55 71 15  
e-mail: [figuero@e-deckert.com.ar](mailto:figuero@e-deckert.com.ar)  
Internet: [www.e-deckert.com.ar](http://www.e-deckert.com.ar)  
Internet: [ar.tente.com](http://ar.tente.com)

### Australia

R. Moore Equipment Pty Ltd  
Unit 17/102-112 Edinburgh Rd  
PO Box 3016  
Marrickville NSW 2204  
Tel.: +612/9519 5540  
Fax: +612/9519 3795  
e-mail: [sales@mooreequipment.com.au](mailto:sales@mooreequipment.com.au)  
Internet: [au.tente.com](http://au.tente.com)

### Brazil

NOVEX Rodas e Rodízios Ltda.  
Av. Jornalista Paulo Zingg - #432  
05157-030 Sao Paulo  
Tel.: +55 11 3909 3939  
Fax: +55 11 3904 1857  
e-mail: [vendas@novex.com.br](mailto:vendas@novex.com.br)  
Internet: [www.novex.com.br](http://www.novex.com.br)  
Internet: [br.tente.com](http://br.tente.com)

### India

AK Castors India  
# 403, 4th floor  
Sai Sagar Building, Plot No.69  
Sector-15, CBD Belapur  
Navi Mumbai 400614, India  
Mobile: +91 93733 90441  
e-mail: [agupta@tente.in](mailto:agupta@tente.in)  
Internet: [www.tente.in](http://www.tente.in)

### Indonesia

PT KASTOR & WHEEL INDONESIA  
Komp. Ruko Mega Grosir  
Cempaka Mas Blok P  
No.34 Jl.Let.Jend.Soeprapto, Jakarta  
Tel.: +62 21 42 88 89 23  
Fax: +62 21 42 88 35 59  
e-mail: [james@kastorwheel.com](mailto:james@kastorwheel.com)  
Internet: [www.kastorwheel.com](http://www.kastorwheel.com)  
Internet: [id.tente.com](http://id.tente.com)

### Iran

TIRE MACHINE  
App.#607, 6th floor  
No.112, Vanak Sqr.  
19919 Teheran  
Tel.: (+98) 21 887 945 80  
Fax: (+98) 21 887 945 81  
e-mail: [tiremachine@iredco.com](mailto:tiremachine@iredco.com)  
Internet: [ir.tente.com](http://ir.tente.com)

### Malaysia

UKAI (MALAYSIA) SDN.BHD.  
No. 7 & 9, Jalan 5/116B, Kuchai  
Entrepreneurs' Park, Off Jalan Kuchai  
Lama, 58200 Kuala Lumpur  
Tel.: +60 3 / 79 81 98 08  
Fax: +60 3 / 79 81 98 09  
e-mail: [castor@ukai.com.my](mailto:castor@ukai.com.my)  
Internet: [www.ukai.com.my](http://www.ukai.com.my)  
Internet: [my.tente.com](http://my.tente.com)

### Mexico / Venezuela

Joyma Industrial  
Bio. Max.Martinez 3371  
02870 México, D.F.  
Tel.: +52 (5 55) 3 41 05 20  
Fax: +52 (5 55) 3 41 29 92  
e-mail: [ventas@joyma.com.mx](mailto:ventas@joyma.com.mx)  
Internet: [www.joyma.com.mx](http://www.joyma.com.mx)  
Internet: [mx.tente.com](http://mx.tente.com)

### Nigeria

Bank-Tao Ventures Ltd.  
33, Adekitan Str.  
Off Palm Avenue, Lapido Str.  
Mushin, Lagos  
Tel.: (+23) 41-4 52 72 97  
Fax: (+23) 41-4 52 06 93  
e-mail: [banktao1@yahoo.com](mailto:banktao1@yahoo.com)  
Internet: [ng.tente.com](http://ng.tente.com)

### Taiwan

Full Tzer Industrial Co., Ltd.  
8-2 Fl, No. 100  
Lin-Sen North Road  
Taipei 104  
Tel.: +886 / (0)2 / 25 23 41 07  
Fax: +886 / (0)2 / 5 81 96 61  
e-mail: [fulltzer@ms48.hinet.net](mailto:fulltzer@ms48.hinet.net)  
Internet: [tw.tente.com](http://tw.tente.com)

### Thailand

TIMENG CASTER (Bangkok) Co., Ltd.  
61-63-65, Trimit Road,  
Sampantawong  
Bangkok 10100  
Tel.: +66 / (0)2 / 639 0100  
Fax: +66 / (0)2 / 639 0090  
e-mail: [sales@tmcaster.com](mailto:sales@tmcaster.com)  
Internet: [www.tmcaster.com](http://www.tmcaster.com)  
Internet: [th.tente.com](http://th.tente.com)

**Rep. of South Africa**

TENTE CASTORS S.A. (Pty.) Ltd.  
 No. 2 Wankel Street, Jet Park Ext. 1  
 P.O. Box 2 66 02  
 EAST RAND 14 62  
 Tel.: +27 / (0)11 / 3 97 47 50  
 Fax: +27 / (0)11 / 3 97 43 06  
       + 3 97 43 11  
 e-mail: tente@tentersa.com  
 Internet: za.tente.com

**USA**

TENTE CASTERS Inc.  
 2266 Southpark Drive  
 Hebron, KY 41048  
 Tel.: 859.586.5558  
 Fax: 859.586.5859  
 e-mail: info@tente-us.com  
 Internet: www.tente.us

**Chile**

INLOG Ltda.  
 Ingeniería y Logística Aplicada  
 Limitada, Puerto Madero 9691  
 Parque Industrial Puerto Santiago -  
 Pudahuel, Santiago  
 Tel.: +56 / (2) / 499 71 00  
 Fax: +56 / (2) / 499 71 60  
 e-mail: ventas@inlog.cl  
 Internet: cl.tente.com

**Egypt**

INTERNATIONAL FOR AGENCIES  
 95 El Gomhorya st., beside Sidney  
 Hospital, first floor Apartment 12, 13  
 Cairo  
 Tel.: +20 / (0)2 / 5 90 09 18  
 Fax: +20 / (0)2 / 5 90 09 13  
 Mobile: 0123141298  
 e-mail: elalamia\_gamal\_co@yahoo.com  
 Internet: eg.tente.com

**Guatemala**

Importadora Centroamericana Cefesa  
 S.A.  
 3a Calle 5 - 43 Zona 9 y  
 5a. Aavenida7-85, Zona 4  
 Guatemala, C.A.  
 Tel.: 00502/ 3314722 y 3344001  
 Fax: 00502/ 3344002  
 e-mail: mayday@gua.net  
 Internet: gt.tente.com

**Hong Kong**

Hang Cheong Trading Co.,  
 Flat D, 5/F., Supreme Industrial Bldg.,  
 15-17, Shan Mei Street, Fotan, Shatin  
 N.T., Hong Kong  
 Mobile: +852 / 9422 5443  
 Tel.: +852 / 2332 5779  
 Fax: +852 / 2332 5977  
 e-mail: kkleee@hangcheong.com.hk  
 Internet: hk.tente.com

**Israel**

Matechet Ma'ayan A.C.S. LTD.  
 Kibbutz Ma'ayan Baruch  
 12220  
 Tel.: +972 / (4) 6 95 46 54  
 Fax: +972 / (4) 6 94 44 41  
 e-mail: pini@gal-galil.co.il  
 Internet: www.gal-galil.co.il  
 Internet: il.tente.com

**Jordan**

Fahed H. Khanjer  
 P.O. Box 1477  
 Irbid  
 Tel.: (+96) 2 27 24 39 36  
 Fax: (+96) 2 27 24 75 77  
 Internet: jo.tente.com

**Korea**

Sung Sim Medical Supply Co., Ltd.  
 94-97 Young Dung Po-Dong,  
 Young Dung Po-Ku  
 Seoul  
 Tel.: +82 / (02) / 2633-0019  
 Fax: +82 / (02) / 2677 2286  
 e-mail: cklm@ssmc.co.kr  
 Internet: www.ssmc.co.kr  
 Internet: kr.tente.com

**Kuwait**

Safety International  
 General Trading & Cont. Co. WLL  
 Khalifa Al Jassim Street,  
 Shuwaikh Industrial Area  
 Tel.: 00965 - 4837304/5  
 Fax: 00965 - 4837306/4837795  
 e-mail: safetykt@safetykt.com  
 Internet: kw.tente.com

**Panama**

Empresas Hopsa, S.A.  
 Transistmica y Calle 64 Oeste  
 Apdo. B-2, Panamá 9-A  
 Tel.: +507 279 9800  
 Fax: +507 236 2875  
 e-mail: asimons@hopsa.com  
 Internet: www.hopsa.com  
 Internet: pa.tente.com

**Peru**

JR International Company S.A.C.  
 Jr. Jose de Rivadeneyra 692  
 Sta. Catalina - La Victoria  
 Lima  
 Tel.: (+511) 471 48 36  
 Fax: (+511) 2 65 11 57  
 e-mail: jrintercompany@hotmail.com  
 Internet: pe.tente.com

**Saudi Arabia / Bahrain**

E.G. Kistenmacher & Co.  
 P.O. Box 10 37 09  
 20025 Hamburg  
 Tel.: +49 / (0) 40 / 23 69 85 0  
 Fax: +49 / (0) 40 / 23 69 85 10  
 e-mail: frank.dreyer@kistenmacher.de  
 Internet: www.kistenmacher.de  
 Internet: sa.tente.com

**Singapore**

Castor & Wheel (Singapore) Pte. Ltd.  
 29 Kaki Bukit Place  
 Singapore 416207  
 Tel.: 0065 / 67 45 69 44  
 Fax: 0065 / 67 45 69 45  
 e-mail: singapore@castorwheel.com  
 Internet: www.castorwheel.com  
 Internet: sg.tente.com

**United Arab Emirates**

E.G. Kistenmacher & Co.  
 P.O. Box 10 37 09  
 20025 Hamburg  
 Tel.: +49 / (0) 40 / 23 69 85 0  
 Fax: +49 / (0) 40 / 23 69 85 10  
 e-mail: frank.dreyer@kistenmacher.de  
 Internet: www.kistenmacher.de  
 Internet: ae.tente.com

# Simply order

This is how to get it rolling:

1. Conveniently find what you are looking for: with thumb index, photo index or online at [www.tente.com](http://www.tente.com)
2. Order and Contact Information  
by telephone: 859.586.5558  
by fax: 859.586.5859  
or directly online: [www.tente.us](http://www.tente.us)